Home
TELEPHONE
383-4111
CLASSIFIED
386-2121

# The Daily Colonist.

Some rain, high 9
Weather Details on Page 2

*Vancouver Island's leading newspaper since 1858*

No. 49 — 119th Year | VICTORIA, BRITISH COLUMBIA, THURSDAY, FEBRUARY 10, 1977 | 15c Daily, 30c Sunday

# *Rotting town of muck, honey buckets*

## Regional board gets whiff of Ganges plight

By NANCY BROWN
Colonist Reporter

"Honey buckets" on Salt Spring Island runneth over.

There is sewage in the ditches, outside the school and down from the hospital.

The village of Ganges is a rotting mess and close to its demise.

The plight of Ganges residents was explained to the Capital Region Board Wednesday afternoon by two Ganges businessmen.

They had with them a sample of greenish, stinking water which they said could be gathered up from any ditch by the school, down from the hospital and from the backyards of many businesses in the Ganges area.

"We have got a village that is sick and it is tired and it is on its way to its demise," said Les Ramsay who, with his brother, owns a pharmacy at Ganges.

The health hazard in the village is serious.

"Ganges is going nowhere. It is rotting. Buildings are being abandoned because no new buildings can be undertaken," retail store owner Tom Toynbee said.

The two were representing businessmen and the local planning committee.

They took photographs to the board meeting.

There was a closed-down laundry, a burned out house, and a single-family dwelling "rustic to say the least."

A new community plan calls for business to be located in Ganges, but regional health officer Dr. A. S. Arneil won't allow building because of the lack of sewers.

Any business going to the island is being located in pockets all over the map, Ramsay said.

"We have a hell of a problem," Toynbee said. "We want to be able to do some building in that area to allow for the growth that must take place."

They asked the board to persuade Arneil to permit installation of holding tanks for sewage.

"What do you propose to do when the honey buckets are full?" Victoria Mayor Michael Young asked.

"We'll dump them where the present stuff goes," replied Toynbee.

He said both the school and the hospital dump sewage from their holding tanks in a designated area.

"If the only consideration were health we would have to close down Ganges.

"The school would be the first to go, because we have all those students in an unsanitary situation.

"Holding tanks for everyone will be an upgrade," he said.

Some consideration had to be given to the need of the area to exist until adequate sewage disposal was provided.

"I could take you to a dozen places where the sewage is

Page 2 — Ganges

*Heinekey*
. . . sewage bubbling up

# Contractors want own 'closed shop'

By DON COLLINS
Colonist Reporter

The negotiating body for the multi-billion dollar B.C. construction industry has told Labor Minister Allan Williams the economic health of the province cannot be restored without government-enforced change in the industry's labor relations.

The Construction Labor Relations Association wants legislative reform that would:

- Bring all unionized construction companies, including national and international concerns doing business in B.C., under the control of CLRA;
- Force the 19 construction trade unions into a united bargaining front.

"Of paramount concern to the business community of the province is the continuing high incidence of labor disputes and the correspondingly low level of investor confidence which flows from them," CLRA says in a 36-page brief to the government.

"Nowhere is such a syndrome more in evidence than in the B.C. construction industry, a service area of such fundamental economic impact that in order to restore the financial health of the province, that industry's labor relations must first, and finally, be stabilized and its productivity accordingly enhanced,," the brief says.

Representatives of CLRA discussed the brief during a 90-minute meeting Wednesday with the labor minister. Afterward CLRA president Chuck McVeigh would say only that there had been "very frank" discussion.

The brief comes from an industry that has been plagued with labor trouble. Construction has been shut down across the province at two-year intervals during each of the last four bargaining years.

There were two shutdowns through strikes and lockouts last summer, a problem that could be repeated as soon as next summer because of a switch to a one-year contract pattern. The shorter contract was demanded by the unions because of uncertainties caused by the federal wage and price control program.

Agreements run out in April, but some of these from opposing camps say they are hopeful there will be no trouble this time. The feeling is that nobody is willing to head into the same type of dis-

Page 2 — CLRA

## *Fire sweeps apartments*

**DES MOINES, Iowa (UPI) — Fire ripped through a 50-unit apartment building Wednesday, killing three persons, injuring nine others and forcing terror-stricken residents to hang from windows and fire escapes.**

## Makarios supports Cyprus federation

NICOSIA (UPI) — President Archbishop Makarios said Wednesday he is "prepared for a compromise" to create a federated Cyprus and grant Turkish Cypriots their own state in the north of the divided island.

"There is no disagreement between us on question of a federation between the areas under Greek Cypriot and Turkish Cypriot administration, while preserving Cyprus as a unitary, independent state," Makarios said in an interview with United Press International.

"The difficult questions, the questions on which there is disagreement, are those of territory, freedom of movement and freedom of property," he said.

"I am prepared for a compromise," he said. "Any compromise, however, must not endanger the future of Cyprus as an independent state."

Makarios declined to spell out the details of the federation he said he and Turkish Cypriot leader Rauf Denktash had agreed on. But he indicated that the two sides agreed that a joint Greek-Turkish central government would have significant powers.

"I asked Mr. Denktash if he meant a confederation, and he said no, he meant a real federation," the archbishop said.

The archbishop said he expects his meeting on Saturday with Denktash and UN Secretary-General Kurt Waldheim to "define the framework within which Greek Cypriot and Turkish Cypriot negotiators will move in the intercommunal (settlement) talks to be resumed."

Makarios and Denktash met for the first time in 13 years on Jan. 27, breaking an eight-month Greek-Turkish deadlock on the island.

—AP

*Queen Alia in San Francisco in 1976*

# *Hussein's wife killed in crash; 'by God's side'*

AMMAN (AP) — Queen Alia, the young wife of King Hussein, was killed Wednesday when the helicopter carrying her on a mercy mission in southern Jordan crashed during a heavy rainstorm.

Hussein announced his 28-year-old queen's death in a tearful eulogy over Amman radio and television.

"God has chosen my beloved Alia to be by His side and she is not coming back," Hussein said. "Those with her were also martyred."

Jordan's health minister, Mohammed El Bashir, and all other passengers on the flight also died.

Hussein, 41, said the queen, his third wife, was on a trip to inspect the hospital at Tafileh in southern Jordan, when "the plane was caught in heavy rain storms and crashed."

The total number of persons killed in the crash was not immediately given.

The queen—tall, blonde and American educated—married Hussein in 1973 after his divorce from English-born Tony Avril Gardner.

Alia was noted for her informality. She liked to wear blue jeans and to go water skiing with Hussein.

She attended Hunter College in New York City and had worked in public relations for Royal Jordanian Airlines. Her father Baha-Eddin Toukan was in Jordan's foreign service and had been ambassador to Egypt and the UN.

Queen Alia was considered a champion of women's rights in the Arab world. In an interview after her marriage to Hussein she said: "Our traditions and customs which put women in the background, relegated to the role of having babies and caring for them, are fading away."

The royal palace announced 40 days of official mourning and flags were lowered to half staff.

Hussein's first marriage was to Dina Abdel Hamid, an Egyptian, who had given him a daughter.

# Ex-crown firm Polysar paid foreign kickbacks

OTTAWA (CP) — A former government-owned company paid rebates to a customer into a numbered Swiss bank account, knowing that the customer was evading taxes in his home country, an inquiry report says.

The report on the overseas dealings of Polysar Ltd., formerly Polymer, a major petrochemical company, also says rebates paid in Switzerland may have been used to avoid foreign exchange regulations and to defraud minority shareholders.

In the case of many customers, Polysar artificially billed them at inflated prices and then kicked back the difference between that and the actual price to a foreign affiliate.

The comments come in the report of an inquiry carried out by a retired Ontario Appeal Court judge, John Aylesworth and David Stanley, a vice president of Wood Gundy and a director of Polystar, for the company's board of directors.

Based on the findings of the inquiry, the Polysar board says it has ordered a halt to payment of rebates through its Swiss subsidiary, Polysar International SA (PISA).

"We found nothing to indicate any actual or attempted bribery on the part of any employee involved in negotiating with or sales to customers," the report said.

But it added that the inquiry found "objectionable or questionable practices" involved in sales to 13 direct customers and to 14 of the PISA distributors.

The issue arose last fall when it was learned former auditor-general Maxwell Henderson wrote Prime Minister

Page 2 — Polysar

### All not well in insurance game

## *Pitch falls through*

RALEIGH, N.C. (UPI) — "This is a good example of why you need this accident policy!" the insurance man shouted up from the bottom of a 20-foot-deep well.

"This could have happened to you instead of me!"

Roy Bass, who owns the farm that insurance sales man Robert Greer was visiting, wasn't impressed.

"I told him it looked like he needed an accident policy himself," Bass said.

Greer fell into the dried up well when the boards that were covering it apparently collapsed.

While waiting to be rescued, Greer continued his sales pitch, but to no avail.

After 30 minutes, a rescue squad threw Greer a rope and pulled him out.

Bass said he emerged with a skinned knee and an unsold insurance policy.

# NDP punches away to no avail on M.E.L.

By JIM HUME
Colonist Reporter

- **Phillips attacked on Oakland, election funds and BCR. Page 6**
- **$213 million operating loss for BCR. Page 6**

The Opposition continued to batter away in the Legislature for more specific terms of reference for the royal commission into B.C. Railway affairs Wednesday, but with little success.

For the second day William King (NDP-Revelstoke-Slocan) and Gary Lauk (NDP-Vancouver Centre) led the attack in an attempt to persuade Attorney-General Garde Gardom to specifically promise that the M.E.L. Paving-BCR contract issue would be part of the probe being conducted by Mr. Justice Lloyd McKenzie and commissioners David Chapman and Sydney Welsh.

And, for the second day, all Gardom would say was that the terms of reference for the commission were broad

Page 2 — NDP

## Inside Today

*Water rationing spreads in U.S.* —Page 3

*Life sentence for 'Hurricane'* —Page 25

*'Soft' metrics in housing* —Page 27


| | Page |
|---|---|
| Background | 5 |
| Bridge | 41 |
| Classified | 40-49 |
| Comics | 38 |
| Crossword | 42 |
| Editorials | 4 |
| Entertainment | 39 |
| Family | 28, 29 |
| Finance | 12, 13 |
| Marine Calendar | 36 |
| Names in the News | 25 |
| Provincial Court | 24 |
| Sports | 16-23 |


# Gunman offered 'total' immunity

INDIANAPOLIS (UPI) — Authorities backed down Wednesday night and offered "complete and total" immunity from prosecution to a gunman holding a real estate executive hostage at gunpoint for more than a day in an apartment believed wired with dynamite.

"As I understand the grant of immunity, it is complete and total, if he releases the hostage unharmed," deputy Marion County prosecutor George Martz said.

Martz said the offer had been delivered to Anthony Kiritsis, 44, who Tuesday morning took Richard Hall hostage after complaining that Hall had cheated him on some real estate he was trying to develop as a shopping centre.

"It was slipped under the door — very carefully," Martz said.

He was asked, "Does this mean Tony Kiritsis can walk out of that apartment a free man?" Martz responded, "Yes."

Kiritsis, who earlier in the day boasted that police "are lucky they're dealing with me and I'm stable," was said to be considering the offer. He had also said the apology offered Tuesday night through Hall's companies, Hall Hottell Co. realtors and Meridian Mortgate, was not adequate.

Kiritsis was described by his brothers and friends as an expert in weapons and explosives who served in the early 1950s as a small arms instructor while he was a corporal at the U.S. military academy at West Point.

## First royal journey: 22 hours to Pacific

LONDON (Reuter) — Queen Elizabeth and Prince Philip began a gruelling 22-hour air journey Wednesday to the South Pacific for the first foreign tour of her silver jubilee year.

They will visit Western Samoa, Tonga, Fiji, New Zealand, Australia and Papua-New Guinea during a seven-week tour. On March 8 the Queen will open the new session of the Australian Parliament.

The queen is due back in London on March 31.

# *Eager Soviets drive U.S. into jubilee*

APIA, Western Samoa (UPI) — Queen Elizabeth and her royal party will ride through the streets of Apia in two used convertibles hastily picked up at a Honolulu used car lot and flown to American Samoa by a chartered U.S. Air Force jet.

Credit the Kremlin with an assist.

The Pacific Air Force headquarters in Honolulu turned down a Western Samoan "suggestion" that as a goodwill gesture, the United States fly the 1971 Cadillac and 1963 Lincoln convertibles in for free.

The suggestion by Asi Eikeni, Western Samoa's minister of economic development, came after Eikeni found it would cost about $60,000 to fly the two black convertibles by either Pan American or Flying Tiger to Pago Pago, American Samoa, where they could be ferried by sea to Apia.

Military sources said Eikeni was told by the Pacific Air command that such a "goodwill gesture" would cost thousands as a special C-141 jet would have to be used and the tightly budgeted command could not afford it.

The sources quoted Eikeni as saying that the Russians offered to fly the two cars to Samoa free from any airfield in the world. He pointedly mentioned how anxious the Soviets were to obtain port facilities at Apia for their fishing fleet and how Russia had offered to build airports at Tonga, Western Samoa and other South Sea islands.

"And Eikeni pointedly reminded us how worried Admiral Maurice Weisner, Commander-in-chief Pacific, was about possible Soviet intrusion into the South Pacific, and how flying the two cars down there would do much to enhance America's prestige, especially in western Samoa," the source said. "That's when we suggested Mr. Eikeni take it up with the department of state."

Washington said the state department also refused the request — at first — but later agreed to the proposal if Western Samoa paid a token fee.

The cars were held in Pago Pago until the payment was tendered in the form of a $21,000 cheque made out to "Treasury of the United States." Then they were released to Western Samoan officials who had them taken by boat to Apia.

# CLRA wants own 'closed shop' for B.C. bargaining

From Page 1

turbing situation so soon afterward.

In its brief, CLRA asks for legislation that would:

- Allow the Labor Relations Board to accredit it as sole collective bargaining agent for all unionized employers, whether or not the employers are members of the association;
- Prevent individually negotiated agreements;
- Prevent a union, or council of unions, from agreeing to supply workers to any employer during a legal strike or lockout;
- Force non-members of an accredited organization, who benefit by the accreditation, to pay money equal to monthly dues.

As things stand, CLRA represents 850 construction firms and membership is on a voluntary basis.

The brief says the route sought by CLRA has been adopted in a number of other provinces where there are accredited contractor associations.

Under the present system outside unionized contractors have been able to "exert an upsetting influence on the labor relations of the industry," the brief says.

"It makes no sense to have CLRA representing as it does approximately 80 per cent of all organized contractors, bargaining with unions on their behalf, only to see a minority of unaccredited contractors undercut their efforts and thereby disrupt both the industry and the provincial economy.'"

The brief notes that the report of a special inquiry commission on construction supports, in some respects, the CLRA feelings about the need of improved accreditation. Ironically, the author of that report was Jim Kinnaird, who is now president of the B.C. and Yukon Building Trades Council. The council is umbrella group for the unions that line up against CLRA.

Kinnaird had been president of the council once before, but later was associate deputy minister of labor in the former New Democratic party government. After leaving that post he conducted the inquiry into the industry for the government.

The brief, in pressing for a centralized bargaining unit that would include all construction unions, says much of the trouble in the past has been caused by fragmented trade-by-trade bargaining and the inter-union politics involved.

It says it is clear that "until such a time as the unions can project a one-window approach to collective bargaining, stability in construction labor relations will remain a myth in British Columbia."

The brief says there is an urgent need to come to grips with national agreements held with big national or international companies that allow these companies to "provide a haven for construction workers" during a strike or lockout. As a result, CLRA wants such companies under its accreditation where they are involved in B.C. jobs.

It says the national agreement contractor is to the provincial construction industry "what a professional strike breaker or scab is to the trade union movement — a pariah."

The brief notes that the government contributes to labor instability itself through the special no-strike-no-lockout status contracts with unions working on major B.C. Hydro projects.

"The present structure of these projects permits union members who have no legal right to strike or be locked out to vote on the ratification of collective agreements negotiated for the balance of the industry, thereby in many instances prolonging the resolution of bargaining disputes in the province."

This setup also provides a "haven" of employment for striking or locked-out workers, the brief charges.

"That such damage flows directly from projects that are wholly government controlled and publicly financed makes the resolution of this problem an even more compelling and urgent government responsibility."

One HOUR "MARTINIZING" CERTIFIES THE MOST IN DRY CLEANING
Fresh as a flower in just one hour
8 LOCATIONS TO SERVE YOU

# Rioting pupils quelled

JOHANNESBURG, South Africa (UPI) — Police fired volleys of teargas to disperse thousands of students burning their books in the black ghetto of Soweto Wednesday and warned they will use bullets to break up any future protests.

The Soweto Police Chief, Col. Jan Visser, warned all students to be in class Thursday or "feel the full might of the law."

Students campaigning for a boycott of school examinations stormed classrooms and dragged other pupils away from their desks. Other bands of youths attacked passing cars and trucks with rocks.

Meanwhile in Pretoria faced with the loss of state subsidies, the Roman Catholic Church Wednesday reaffirmed its commitment to integrate its schools in South Africa.

"We cannot go back on the decisions we have taken on the principle of opening our schools to children of all races," Archbishop Dennis Hurley, chairman of the church's committee on education, said at a news conference.

Hurley said he and the nation's bishops look forward to a "constructive exchange of ideas" at a future meeting with South Africa's provincial administrators.

And in Cape Town Rhodesian Premier Ian Smith and South African Prime Minister John Vorster met to discuss "the southern African situation" for the first time since Smith accepted black rule for Rhodesia.

Smith's entire visit was covered in secrecy and a South African spokesman would only say the two men would discuss "the southern African situation."

ANDY CAPP

# NDP gets no pledge on M.E.L.

From Page 1

enough in scope "to look into all aspects, the complete bag. There is scope enough for the commission in the matters now of concern to this house."

King pushed for a specific promise from Gardom because, he said, one of the commissioners, Chapman, had stated on a Vancouver radio station Tuesday night that he didn't think the M.E.L.-BCR issue would be part of the investigations.

King also wanted to know why one of the commissioners, Welsh, had been appointed when it was known that he was a card-carrying member of the Social Credit party.

Gardom said he had not heard of Chapman's alleged statement and claimed the challenge to Welsh's appointment was an affront to the integrity of the man.

He said it was "scurrilous in our society to suggest that because a person is a member of a particular political party he cannot fulfil his duties."

A subsequent check with radio station CJOR in Vancouver disclosed that during a Tuesday night newscast Chapman had said he saw no reason to inquire into the actual court case involving M.E.L. and BCR because that was now a matter of public court record. But he added there would be a full airing of events leading up to the trial and events subsequent to the $2.5 million out of court settlement.

Lauk wanted to know if Gardom had met the three commissioners last week to discuss the terms of reference. "I understand you did meet in your office," he said.

Gardom asked Lauk the source of his information and invited him to disclose that source "in or outside the house."

"I'll provide it now," Lauk replied. "I saw them going into your office."

Gardom asked if Lauk was referring specifically to the three "main commissioners." Lauk said he was, and added, "I know Lloyd McKenzie when I see him."

With that exchange, Gardom said he had, indeed met McKenzie in the mormal way "when the chief justice is being asked to make a judge available for a lengthy period of time, and to discuss with Mr. Justice McKenzie the general terms of the commission."

But, he added, "I did not have a meeting with the commission; that is totally incorrect."

Outside the house, Lauk said that he had seen McKenzie heading for Gardom's office with two other people with him. He was unable to identify the other two.

"I've known Lloyd McKenzie for 14 years," he said. "He's easy to recognize." Lauk was reluctant to say he had "guessed" at the identity of the two men accompanying McKenzie.

Gardom referred to his line of questioning as "a witch hunt."

Gordon Gibson (Li—North Vancouver—Capilano) entered the fray just before the question period ended. He reminded Gardom that although the terms of reference for the royal commission appeared broad in scope that didn't mean those broad powers had to be exercized.

"He talks about broad powers," Gibson said. "Has he forgotten the broad powers given the Sloan commission in 1955 to fully investigate the forest industry? Has he forgotten how that commission refused to hear any evidence on the Sommers case?"

The Sloan commission refused to hear evidence involving Robert Sommers, then forests minister. It was several years after the commission hearings that Sommers was eventually brought to trial on bribery charges and subsequently went to jail.

Gibson's questions were ruled more a statement than a question by speaker Ed Smith.

Alex Macdonald (NDP—Vancouver East) followed Gibson to express similar fears that lacking a specific order from the government to fully investigate the M.E.L. affair it could escape the inquiry.

Gardom complained that there "must be some parliamentary rule to prevent repetitive questions." He said he was convinced the terms of reference governing the inquiry were both broad enough and specific enough. "This isn't just to check the driving of spikes in railroad ties," he said.

The terms of reference as laid down in the official order-in-council give the commission the power to investigate all aspects of the railway operation including procedures used for the planning and construction of railway extensions.

Winning Numbers WESTERN EXPRESS
WINSDAY FEBRUARY 9, 1977

| SERIES LETTER | SERIES NO. | TICKET NUMBER | NUMBER OF WINNING TICKETS | WIN |
|---|---|---|---|---|
| C | 04 | 70464 | 1 | $100,000.00 |
| E | 04 | 70464 | 1 | $100,000.00 |
| ANY OTHER | 04 | 70464 | 5 | $ 50,000.00 |
| ALL | ANY OTHER | 70464 | 21 | $1,000.00 |
| ALL | ALL | 0464 | 224 | $100.00 |
| ALL | ALL | 464 | 2268 | $25.00 |
| ALL | 04 | 77776 | 7 | $20,000.00 |
| ALL | ANY OTHER | 77776 | 21 | $1,000.00 |
| ALL | ALL | 7776 | 224 | $100.00 |
| ALL | ALL | 776 | 2268 | $25.00 |
| ALL | 01 | 15158 | 7 | $10,000.00 |
| ALL | ANY OTHER | 15158 | 21 | $1,000.00 |
| ALL | ALL | 5158 | 224 | $100.00 |
| ALL | ALL | 158 | 2268 | $25.00 |

NEXT WINSDAY IS FEBRUARY 23rd
NOTE: Twenty-five dollar winners ($25) may claim their winnings by presenting their tickets to any branch of Canadian Imperial Bank of Commerce only in British Columbia, Yukon, Alberta, Saskatchewan and Manitoba.
THE WESTERN CANADA LOTTERY FOUNDATION

# Western winners

WINNIPEG (CP) — The winners of the two grand prizes of $100,000 each in Wednesday's Western Express Lottery Draw are the holders of ticket No. 70464 in series four with the series letters C or E.

Those who have the same number in series four of any other series letter win $50,000 each.

Cash prizes of $20,000 each go to all holders of ticket No. 77776, also in series four. Tickets in series one with the No. 15158 are worth $10,000 each.

Tickets in any series containing the same numbers as the major prize winners and those in which the last four or last three digits coincide with those on winning tickets, are eligible for cash prizes ranging from $25 to $1,000.

# Ganges

From Page 1

bubbling up through the ground," Salt Spring Island director George Heinekey said.

An application has been made to the provincial government to help finance a new sewage dispoal system for the island. The system would be based on aeration, and could be regarded as a pilot project.

"If the project is successful it could be used in other parts of the province and perhaps the technology could be exported," Toynbee said.

But he, said, even if the provincial government gave speedy approval, it would still be a year before the system was ready for operation, and something has to be done in the meantime.

Board chairman James Cambpell pointed out that the board would not be able to overrule Arneil, nor was it in a position to give him direction.

It was decided to refer the holding tank question to the region's community health services committee — and Toynbee suggested that committee should meet at Ganges to properly understand the problem.

It was also decided that the board should approach the provincial government and make the appropriate ministers aware of "the dire emergency of the matter."

# Your Good Health

**Dear Dr. Thosteson:** What I'm going to ask has been in your column before, I'm sure, but being a new reader I have not seen it. I hope you will answer for me and for some of my lady friends who are interested.

When a woman has gone through menopause, how long after she has stopped menstruating is it safe for her to have intercourse without fear of pregnancy?

After menopause, what becomes of the semen? Is it absorbed by the body?

Is there some publication available for us women that will give an explanation of sex life after menopause? Thanks. — **Mrs. M.J.**

No way of knowing the exact day or month when a woman stops being fertile. Some physicians say six months after cessation of periods. I prefer the 12-month rule. It may be "conservative," but it does reduce the chances of "surprise" pregnancy to just about zero. I'm surprised you did not ask about the legendary "menopause babies" — a contradiction in terms. What is sometimes referred to as a menopause baby is one born as menopause is approaching, not after it has begun.

The semen drains from the vagina. It is not absorbed. Sperm in the semen disintegrates.

Sex life after menopause is essentially the same as before. It may become less vigorous, less frequent, usually depending on the man's potency. Your library undoubtedly has books on the subject.

Your questions are asked frequently by readers, but I haven't answered them directly for a couple of years, so regulars will, I'm sure, bear with us.

# The Weather

FEB. 10, 1977

Cloudy with rain in the morning. Winds gusty at times. Wednesday's precipitation 0.2 mm. Sunshine 4 hours, 48 minutes. Recorded high and low at Victoria 12 and 2. Today's forecast high and low 9 and 5. Today's sunrise 7:29, sunset 5:27; moonrise 12:33 a.m., moonset 10:38 a.m. Friday outlook: Showers.

East coast of Vancouver Island — Cloudy with rain in the morning. Winds gusty at times. Wednesday's precipitation 0.9 mm. Recorded high and low at Nanaimo 11 and 0. Forecast high and low 10 and 3. Friday outlook: Showers.

West coast of Vancouver Island — Cloudy with morning showers. Winds gusty at times. Forecast high and low at Tofino 9 and 4. Friday outlook: Occasional rain.

North coast of Vancouver Island — Cloudy with showers. Windy at times. Highs 6 to 8. Friday outlook: occasional rain.

Extended outlook, Saturday through Monday — Chance of a few showers on the weekend. Otherwise dry. Highs 6 to 11. Lows 2 to 7 cooling to —1 to 4.

READINGS

| | Max. | Min. | Prec. |
|---|---|---|---|
| St. John's | —5 | —7 | 2.0 |
| Halifax | 1 | —10 | — |
| Fredericton | —1 | —19 | — |
| Charlottetown | —7 | —14 | — |
| Montreal | —3 | —10 | 2.0 |
| Ottawa | —4 | —9 | trace |
| Toronto | —2 | —9 | trace |
| North Bay | 7 | —11 | — |
| Thunder Bay | 1 | —9 | 2.0 |
| Kenora | 4 | —5 | — |
| Winnipeg | 0 | —11 | — |
| The Pas | 0 | —8 | — |
| Churchill | —18 | —13 | — |
| Brandon | —1 | —13 | — |
| Regina | 4 | —11 | — |
| Saskatoon | 0 | —11 | — |
| Prince Albert | 0 | —12 | — |
| North Battleford | 2 | —11 | — |
| Swift Current | 6 | —1 | — |
| Medicine Hat | 9 | —1 | — |
| Lethbridge | 10 | 4 | — |
| Calgary | 9 | 3 | — |
| Edmonton | 4 | —7 | 0.2 |
| Cranbrook | 8 | —6 | — |
| Castlegar | 5 | 0 | — |
| Penticton | 5 | 2 | — |
| Revelstoke | 4 | —2 | 7.7 |
| Princeton | 5 | —3 | 0.3 |
| Vancouver | 11 | 3 | 0.8 |
| Prince Rupert | 8 | 3 | 14.0 |
| Terrace | 5 | 2 | 9.3 |
| Stewart | 5 | 2 | 9.2 |
| Port Hardy | 8 | 4 | 11.4 |
| Tofino | 10 | 3 | 5.5 |
| Comox | 8 | 2 | 0.8 |
| Prince George | 7 | 1 | — |
| Williams Lake | 7 | 1 | — |
| MacKenzie | 6 | 2 | 0.3 |
| Blue River | 7 | 0 | 1.9 |
| Kamloops | 7 | 0 | — |
| Dawson City | —13 | —18 | 0.1 |
| Whitehorse | 2 | —4 | — |
| Fort Nelson | 1 | —10 | — |
| Fort St. John | 7 | 2 | — |
| Peace River | 6 | —2 | 0.8 |
| Yellowknife | —9 | —15 | 0.2 |
| Inuvik | —16 | —20 | — |
| Seattle | 14 | 8 | — |
| Spokane | 2 | —2 | — |
| San Francisco | 16 | 7 | — |
| Los Angeles | 19 | 11 | — |
| Phoenix | 24 | 9 | — |
| Las Vegas | 20 | 5 | — |

TIDES AT VICTORIA
(Tides listed are Pacific Standard Time)

| | Time H.M. | Ht. Ft. | Time H.M. | Ht. Ft. | Time H.M. | Ht. Ft. | Time H.M. | Ht. Ft. |
|---|---|---|---|---|---|---|---|---|
| 9 | 06.25 | 9.2 | 13.25 | 4.2 | 19.15 | 6.4 | | |
| 10 | 00.10 | 5.8 | 07.05 | 9.4 | 14.25 | 3.4 | 20.45 | 6.3 |
| 11 | 01.15 | 6.6 | 07.45 | 9.4 | 15.30 | 3.1 | 23.00 | 6.8 |
| 12 | 03.00 | 7.5 | 08.30 | 9.4 | 16.45 | 2.6 | | |

TIDES AT SOOKE

| | Time H.M. | Ht. Ft. | Time H.M. | Ht. Ft. | Time H.M. | Ht. Ft. | Time H.M. | Ht. Ft. |
|---|---|---|---|---|---|---|---|---|
| 9 | 05.20 | 9.0 | 12.45 | 4.5 | 18.05 | 7.0 | 23.20 | 5.3 |
| 10 | 05.55 | 9.2 | 13.45 | 4.0 | 19.35 | 6.5 | 23.45 | 5.9 |
| 11 | 06.40 | 9.4 | 15.00 | 3.5 | 22.10 | 6.5 | | |
| 12 | 00.00 | 6.4 | 07.30 | 9.5 | 16.00 | 2.9 | 22.15 | 6.6 |

TIDES AT FULFORD HARBOUR

| | Time H.M. | Ht. Ft. | Time H.M. | Ht. Ft. | Time H.M. | Ht. Ft. | Time H.M. | Ht. Ft. |
|---|---|---|---|---|---|---|---|---|
| 9 | 01.30 | 5.8 | 08.10 | 11.4 | 15.15 | 4.2 | 21.55 | 8.4 |
| 10 | 02.15 | 7.0 | 08.50 | 11.3 | 16.10 | 3.5 | 23.40 | 8.7 |
| 11 | 03.20 | 8.1 | 09.25 | 11.1 | 17.10 | 3.0 | | |
| 12 | 01.25 | 9.4 | 04.55 | 8.9 | 10.20 | 10.9 | 18.15 | 2.6 |

From Page 1

# Polysar

Trudeau in 1973 telling him about the kickback scheme.

At the time Polysar denied the charges, saying the payments were rebates for volume purchases by the customers.

"However, the size of the rebates went far beyond what an examination of PSA's other business showed could be considered a volume rebate," the report said in referring to two of the companies.

Need money for your auto insurance premium?

We understand the importance of proper and adequate auto insurance protection. But we also understand your possible need for money to pay for that all important protection.

So with your agent, determine the coverage best suited to your needs. And the premium.

Then relax. Call Avco. We'll lend you the full amount of your premium, subject of course to our usual credit requirements. And payments may be spread over 12 months . . . or longer if you wish.

Call us today . . . or drop by the office closest to you. You'll find us in the white pages of your telephone directory.

41 branches to serve you in British Columbia.

AVCO FINANCIAL SERVICES

# Water rationing spreads in U.S.

OAKLAND, Calif. (AP) — More than a million northern Californians were ordered Wednesday to begin strict water rationing because of a two-year drought.

Directors of the East Bay Municipal Utility District, which serves 1.1 million persons across the bay from San Francisco, imposed the new restrictions.

Just 10 days earlier, 169,000 Marin County residents north of San Francisco were ordered to cut their water use in half. San Francisco has declared a "water emergency" but has not yet enforced any restrictions.

Lack of rain and snow has also threatened water shortages in many other areas of the West and water rationing has been mentioned as a possibility in sections of Oregon and in the Denver area.

The East Bay rationing, covering Oakland and surrounding communities in Alameda and Contra Costa counties, came with warnings that chronic abusers of the restrictions would find their water supply monitored and the valve turned off when the limit was reached.

Each person will be limited to 60 gallons a day with maximum of 280 gallons per family, regardless of size. District figures show families in suburban areas of Contra Costa County have been using as much as 845 gallons a day, of which 600 gallons went to landscape watering and other exterior uses.

Jim McCarter said that when he and his wife use water, they save it in buckets to reuse later. "We're preserving it as much as we can," he said, " . . . and we don't flush the commode until it's necessary."

## Anger damped

THE VALLEY, Anguilla (UPI) — Police had to use tear gas Wednesday to disperse an angry crowd, loyal to former prime minister Ronald Webster, so that his successor, Emile Gumbs, and his new cabinet could be sworn in.

Two persons were injured in the melee and Gumbs had to be escorted to his home by armed police after the ceremony.

Webster personally led the demonstrators against Gumbs' swearing-in ceremony Wednesday and said later he was pleased by the show of popular support for him.

Speeches by Gumbs and British Governor David Le Breton were cancelled because the crowd was so unruly that no one could be heard.

## Fish tanked to the gills

BELGRADE, Yugoslavia (AP) — Thousands of fish believed poisoned by industrial waste have suddenly recovered. They were just drunk, a Belgrade newspaper said Monday. The Podgorka alcoholic beverage plant had released a quantity of brandy into the Jadar River.

—AP

## Winter sparkle

Freighter sits in Philadelphia harbor in normally easily-navigable river. However now all there is to look at are quartz-like chunks of ice. Northwest U.S. has been hit by one of the hardest winters in decades.

## IRA group convicted of murders

LONDON (AP) — Four Irish Republican Army guerrillas accused of seven murders and a score of bombings in London were convicted of most counts Wednesday night by an Old Bailey jury.

Jurors deliberated for 7½ hours before returning with their verdicts to the Old Bailey Central Criminal Court which has seen some of the tightest security in its long history during the 13-day trial.

All four were found guilty of killing Alan Ross McWhirter, co-founder with his twin brother of the Guinness Book of World Records.


JUST IMAGINE AN ORGAN

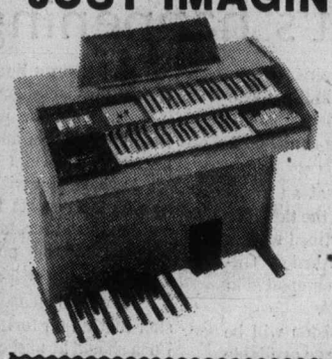

with these features:
- 1 finger auto chord (48 chords)
- waltz rhythm with walking bass
- plus 7 additional rhythms
- chord memory
- touch musical rhythm accompaniment
- 2 keyboards, 13 bass pedals
- full guarantee
- bench included
- course and delivery

THE NEW X310 GALANTI
$995.00
FREE ORGAN LESSONS — NO OBLIGATION
Cascade Organ and Piano
Warehouse No. 2, 370 Gorge Rd. East (Behind McDonald's Supply)
383-8711
Store Hours: Mon., Tues., Thurs., Sat., 10-6, Closed Wed., Open Fri. 12 noon-9
also supplying: Echo Bay Organ Centre, 55 Victoria Rd., Sunset Square, Nanaimo (753-4941)
2—9

COLONY
Beef Fingerlings
TERYAKI
$6.25
2-2
COACH LIGHT ROOM

D. F. McLEAN & SONS
477-8261
CARPORTS • SUNDECKS
GREENHOUSES • SLABS
1-31

We have three ways for you to invest in a Home Ownership Savings Plan. Ask any Royal Bank Manager for details and make your move by March 1st.
ROYAL BANK ...for a lot of reasons.

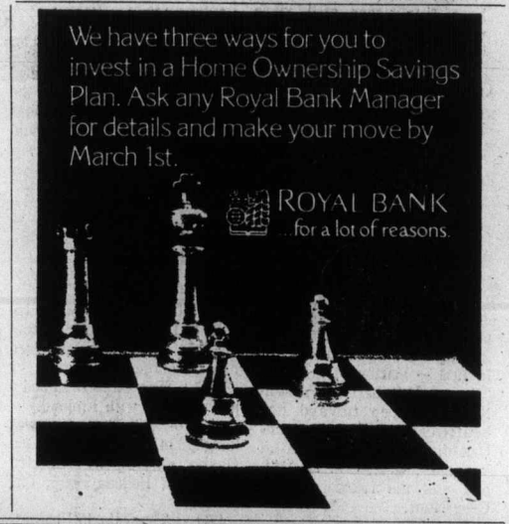

STILL LEADING THE WAY IN LOW, LOW PRICES!!!

CHUCK STEAKS 63¢ lb.
TOP QUALITY — ALBERTA — GRAIN FED

CROSS RIB ROASTS 87¢ lb.
TOP QUALITY — ALBERTA — GRAIN FED

YOUNG DUCKLINGS UTILITY .... 99¢ lb.

PRIME RIB ROASTS 1.29 lb.
THE KING OF ROASTS!
TOP QUALITY — ALBERTA — GRAIN FED

BEEF SHORT RIBS ..... 57¢ lb.

PORK SIDES FROM THE PRAIRIES ..... 99¢ lb.

FILL THOSE FRIDGES WITH THESE EVERDAY BARGAINS
• SPARERIBS ..... 89¢ lb.
• GROUND BEEF IN 30-LB. LOTS 53¢ lb. TOTAL 15.90
• SIDE BACON OUR OWN SUGAR CURED, HICKORY SMOKED, SLICED 1.29 lb.
• STEWING BEEF ..... 89¢ lb.

TOP QUALITY — FREEZER BEEF — GOV'T INSPECTED

GRAIN FED BEEF
SIDES 83¢ lb.
HINDS 1.09 lb.

RANGE FED SIDES 65¢ lb.

VICTORIA MEAT MARKET
625 JOHNSON
386-8491

OUT-OF-TOWNERS CALL COLLECT

LANGFORD MEAT MARKET
732 GOLDSTREAM
478-9567

• Prices Include Cutting, Wrapping and Freezing
• Prices Effective While Present Stocks Last
• We Reserve the Right to Limit Quantities
• 30-Day Guarantee on all Grain-Fed Freezer Meats

CONGRATULATIONS TO:
MRS. H. UNWIN, 854 Old Esquimalt Road
CATHIE McCOUGAR, 949 Mearse St.
WINNERS OF $20.00 GIFT CERTIFICATES

Get the drop on the biggest

12-$1 Million grand prizes, 28-$100,000 prizes and a total of up to 150,000 prizes are waiting to be won! Don't miss out.

in Canadian History

Buy your tickets now at banks, caisses populaires, most trust companies, credit unions and retailers all across Canada. Your chances of winning are better than ever before.

March 13

Loto Canada

$Million Loto Canada

# The Daily Colonist.

*"An Independent Newspaper . . . The Organ of No Clique or Party"*

1858 — Published every morning except Monday by The Colonist Publishers Limited at 2621 Douglas Street, Victoria, B.C., V8W 2N4. Second class mail registration number 0516. All undelivered copies or any notices respecting changes of address are to be sent to the above address. Member Audit Bureau of Circulation — 1977

RICHARD BOWER — Publisher and Editor-in-Chief




## What's happening?

THE KITIMAT oil port debate becomes more confused with the assurance given in the House of Commons Monday that an environmental study report will be considered, after all, in the ruling on a go-ahead for the project.

When he announced a week earlier that an inter-departmental committee was looking into the threat to marine life by tankers travelling the confined waters of the Kitimat area, Energy Minister Alastair Gillespie said he would try to have the study completed in time for National Energy Board hearings.

Now he says, definitely that no decision will be made until environment impact findings are available which, it would be presumed naturally, will come from the inter-departmental study. The promise was made in the House of Commons. And at the same time and in the same House of Commons, Fisheries Minister Romeo LeBlanc says he is all for an environmental study and he is looking for someone to carry it out.

Would someone please explain what's happening?

And with the B.C. government, what goes? The Kitimat plan, as Energy Minister Jack Davis says, is "a matter for the federal government's disposition." And the application for the construction of a pipeline across the province is, as he also says, before the National Energy Board. But there is no reason in this for the provincial government to remain silent on how it feels about the proposal. After all, Kitimat is in British Columbia and its stand is vital to the pipeline hearings, or should be.

Perhaps now with the release, whether intended or not, of the reports from the provincial environment and land use secretariat comparing Kitimat and Port Angeles for oil port development, the provincial cabinet finally will enter the debate.

Its way is clear. It may not agree with the conclusion that an oil terminal across the Strait of Juan de Fuca should be pushed, rather than one up-coast. But it has the recommendation which grows in strength with the mix-up, or whatever it is, at Ottawa, that a final decision on Kitimat should not be made until a complete analysis is made of energy, economic and environmental implications of the project.

The need for this is abundantly clear and the provincial cabinet should do all in its power to get to the bottom of what's going on in the national capital. It has a duty to make certain that whoever is making the studies that the two federal ministers are talking about, all areas of impact are covered as fully and completely as it is possible to do.

*"If he could only swim."*

## Something's got to give

WHILE EMPLOYMENT was expected to suffer in the government's program to combat inflation, the Statistics Canada report on the number of jobless in January is jolting. The record 889,000 people out of work across the country, which national NDP Leader Ed Broadbent says is below the true total, gives impetus to the move for an early end to controls on wages and prices.

Whether the official calculation is correct, or Mr. Broadbent's 1,185,000 is closer to the mark, something surely has got to give.

Interestingly, the same claims the NDP leader is making about under-estimation of unemployment in Canada are being made in the United States where, interestingly too, the question of wage-price controls is under discussion following a mention in President Carter's election campaign of the possibility of "standby controls" being implemented to further reduce the rate of inflation there.

No doubt Mr. Broadbent is listening, particularly to people like Ohio Congressman Clarence J. Brown who, in a recent article written for The Christian Science Monitor, says that for the president to endorse such a suggestion would be "a disaster."

At the mere mention of "standby controls" there were price increases in steel, aluminum and chemical fibers, "exactly the opposite of the desired effect," and he goes on:

"Wage and price controls have never worked. By distorting both production and consumption, controls cause shortages, hoarding, waste — and higher prices. In the economy, prices work like nerves in the body signalling what is needed. They communicate what, how, where and for whom things are produced.

"When prices are not free to transmit consumers' changing requests to producers, or producers' altered costs to consumers, the system cannot make the myriad minor modifications in production and consumption it must make to keep functioning smoothly.

"Still worse, when wages and prices are controlled, they send garbled messages. The system reacts to the false signals and produces one blunder after another."

This is only one man's opinion, but there can be no denying that Canada's controls program has been riding roughly from the start. And it has contributed greatly to the growth of unemployment without any doubt. But this is not to say that it should be abandoned immediately as Mr. Broadbent would have it.

The expectation is that $1.7 billion will flow into the economy from the January I indexing of personal income tax, along with reductions in contributions for unemployment insurance premiums and increases in family allowances. This, with additional stimulation of the economy in the new federal budget (the something that's got to give) and the job picture should look brighter.

*Ottawa Offbeat*

## Disenfranchised Britons

By RICHARD JACKSON

First the bad news: Yes, if you came to Canada from Britain within the last 30 years and haven't become a Canadian citizen — and there are some 500,000 Britons who didn't — then you can't vote in the next federal election.

And now the good news: But, if you came to Canada from Britain more than 30 years ago, you are a Canadian citizen and you get the vote.

★ ★ ★

However, if you are one of those 500,000 who erroneously assumed that being a British subject you automatically were a Canadian citizen, a $10 payment will get you a citizenship certificate. Another $2 gets you a handy pocketbook-sized copy. Everyone ought to know this because it's the law of the land, covered in the Canada Elections and the Citizenship Acts passed by Parliament.

But everyone — including the writer who is supposed to be up on things parliamentary — didn't.

And when Britons hear about it, there is usually a lot of flack flying.

★ ★ ★

The latest barrage was fired in the federal riding of Parry Sound-Muskoka where the Conservative MP, Stan Darling, in a letter to his constituents warning of the possibility of an early election, mentioned the necessity for Britons to become Canadian citizens.

Britons in his riding who had believed they were Canadians were outraged.

So was Stan Darling.

It was, he said, "The damndest thing," That the English, Scots, Welsh and Northern Irish must pay $10 for the privilege.

And while damned it may be, it happens to be the case.

★ ★ ★

Here's why:

Seven years ago, Prime Minister Trudeau's government amended the Canada Elections Act.

One of the amendments decreed that after June 26, 1975, only Canadian citizens could vote.

Who remembered then that back on January 1 of 1947 the citizenship requirements had been changed??

Until then — 30 years ago — Canadian citizens were officially, under the law of Canada, British subjects.

But that ended then, and Canadian citizens no longer were British subjects.

★ ★ ★

Where did that leave the British?

Well, those who had been here five years still were regarded under the law as Canadians.

But those who arrived after that date were, of course, British subjects, but not, as before, Canadian citizens.

Complicated?

Sure, but what isn't when you try straightening it out with two departments, the chief electoral officer and the secretary of state's citizenship branch?

It was all academic, though, until June 26 of 1975, when those amendments to the Elections Act restricted the vote to Canadian citizens.

★ ★ ★

That left out the Britons.

Generally they weren't aware because the last federal election was in 1974, after the amendment to the Elections Act, but before it came into force.

Now the cutoff date, June 26, 1975, has come and gone, and those Britons who want to vote next time around must apply for Canadian citizenship.

It costs, not $2 — which is for the convenient miniature replica — but $10 for the original certificate which comes at $10 the copy.

So who needs it?

The disenfranchised Britons.

Why?

Because, says the chief electoral officer, enumerators making their calls before the next election will ask three questions: are you a Canadian citizen, are you 18 years of age, and is this your established place of residence?

So you answer yes to all three.

★ ★ ★

But if you are not a Canadian citizen some unfriendly neighbor might know and tell.

Or, some scrutineer at the polling station on election day might suspect from your south of England, Midlands, or other Old Country accents that perhaps you're not.

You might be challenged and required to take an oath.

Red tape, complications, trouble.

Better to pay the $10, even although, as Stan Darling says, in outrage, "It's the damndest thing."

## Today in History

By The Canadian Press

Pope John approved the publication of a Decree of Miracles 18 years ago today — in 1959 — attributed to Marie Therese Margherite d'Youville, in a step toward her beatification. The French-Canadian nun was born at Varennes, Que., Oct. 15, 1711, and was the founder of the Grey Nuns.

1876—St. Catherines, Ont., was incorporated as a city.

1912—Lord Joseph Lister, the English surgeon who introduced the antiseptic system in 1860 which revolutionized modern surgery, died.

1947 — The U.S.S.R signed a peace treaty with Finland.

1956 — Wilbert Coffin was hanged in Montreal for the Gaspe slaying of Richard Lindsey of Hollodaysburg, Pa., in 1953.

1971 — The Ontario Progressive Conservative convention opened to choose a leader to succeed John Robarts.

*Washington Calling*

## Carter's bad-luck winter

By MARQUIS CHILDS from New York

For President Carter this rugged winter is a piece of sheer bad luck. It would be hard to exaggerate the consequences of continuing snow and cold as he starts out to put the unemployed back to work without triggering a new rise in the rate of inflation.

Gloomier economists believe that his revival program of $30 billion or $31 billion will be little more than sufficient to offset the new unemployment and the rising food prices resulting from the freeze. In the hardest-hit states such as Ohio and Pennsylvania, where the energy shortage is most acute, plant shut-downs may have meant perhaps a half-million workers laid off.

While this could be a temporary phenomenon there is no guarantee, if the cold continues, that the nation-wide jobless totals may not be swollen in the months to come.

Freezing temperatures in the Florida citrus belt have already shoved up prices. The tomatoes, beans and other produce normally coming from there at this time of year will be in short supply with much higher price tags.

Those pictures of icicles dripping from grapefruit trees were the show-and-tell of the misfortune of the sunbelt.

★ ★ ★

For thousands of migratory workers it spells the end of the season's livelihood. With no resources to fall back on they face a bleak future with hungry and shoeless children. As compared with most of us who rail against the cold as cars will not start, plane flights are delayed and water pipes freeze, for these unfortunates who eke out an existence on subsistence wages in normal times, it is disaster.

Is it possible that we have grown soft or that some of us have, at any rate? Cars heated in the winter, air conditioned in summer and houses certainly not turned down to Carter's 65 degrees.

In the revolution that brought this country independence from Britain, men suffered hardships that, as we look back on them, seem beyond human endurance. Valley Forge in 1778 was a winter like the present one. It is described without sentimental heroics in a book recently published, "In Defence of the Public Liberty," by Samuel B. Griffith II.

Despite all Washington's pleading with a feckless Continental Congress, here was an army in rags leaving bloody footprints in the snow. It is to these men and their stamina over the faltering years when the war often seemed lost that Americans owe their freedom.

Griffith, a retired Marine Corps brigadier general who made himself a Chinese scholar before turning to American history, tells the story with full documentation yet with an understanding of the human values that held the rebellion together.

★ ★ ★

Above all, it is the towering figure of Washington who emerges as the resolute commander triumphing over the enemy and the intriguers at home who would push him aside for political favorites.

The author fills in the British side of the story and the blunders that helped to turn the tide. Britons such as Edmund Burke and Horace Walpole were aware from the beginning that it was impossible to win a war across thousands of miles of ocean against a people determined to secure their independence and notably when the French under Rochambeau joined the fray.

The parallel with the American attempt to subjugate Vietnam is implicit. Griffith makes plain the futility of British Redcoats in crack formation confronting frontier marksmen firing from behind trees and rock walls.

This is a field frequently worked over with too often professional patriots appropriating the ground for their own purposes. Barbara Tuchman, an historian of no mean achievements, calls the Griffith book "the outstanding historical narrative produced during the Bicentennial."

★ ★ ★

Can a new president with so little knowledge of the great office he holds invoke these origins to call on the American people for unity and at least a degree of sacrifice? Is it enough to call for setting the thermostats at 65?

There are those only too ready to pull Carter down before he has had an opportunity to show whether he can master the multitude of troubles he faces. This is an exercise that can only aggravate those troubles.

No one can predict the turn of the wheel of fortune. In the year just ended the United States shared a mood almost of euphoria in celebrating its independence. But 200 years ago that was only a beginning — as this is a beginning — and a new time of testing.

Copyright, 1972, United Feature Syndicate, Inc.

## The Now Society

"Hey! Cheer up! Just think of all the water that hasn't come over the dam yet."

## Relatively feeble

From The Globe and Mail

One of Gerald Ford's last actions before leaving the presidency was to send an international economic report to Congress in which he warned that United States competitiveness was slipping behind that of most other industrial countries. Canadians should look over Congress's shoulder and read a warning of an even more dismal performance.

Productivity gains in 1976 in the United States, said Mr. Ford, had neutralized 1976 wage increases. This kept the level of unit labor costs almost exactly even with that of 1975. No gain, no loss — on the domestic scene. But in the same period unit labor costs had declined 4.2 per cent in West Germany, 4.5 per cent in Japan, 4.3 per cent in Britain, 6.9 per cent in Italy and 7.4 per cent in France. In relation to those countries, the United States had lost in competitiveness.

But it still beats Canada. In 1976 Canada's unit labor costs had increased by 13.5 per cent. That put us in Mr. Ford's picture as an interesting contrast. In the picture of international trade competition, it paints us as a loser.

*I Beg to Differ*

## Summer for children

By FRANK LOWE

What with much of North America experiencing one of the worst deep freezes in history, plus the fact that oil and gas prices keep taking another leap upward each time the thermometer takes a new drop downward, many of our deep thinkers are busily trying to figure out how we can beat, or at least alleviate, this hunk of double trouble.

Naturally, as a fellow who likes to keep warm and out of the poor house, I am all for this. But one suggestion I read about recently struck me as being a little much.

This suggestion was that we could lower oil and gas consumption by closing down our schools during the winter—and make up for this lost time by keeping them open during the summer when they do not need to be heated.

★ ★ ★

And all I can say about this suggestion is that the people who made it have either never been children, or they do not have children of school age.

Anybody who has ever been a child knows that summer is a special magical time, made more special and more magical because there is no school.

A long winter vacation, and a school-filled summer, would not be the same.

Even a child devoted to all the fun of winter — hockey, skating, skiing, snowball fights — would soon find a winter vacation a drag.

Winter activities, as much as they may be enjoyable, take too much organizing of time and equipment to be fun on a full-time basis.

I recall, for instance, that it was great fun in the winter to race home from school, get on my skates, and enjoy a few hours of hockey before the dark set in.

Saturdays and Sundays were special because, aside from the mandatory chores and church-going, this gave us almost two full days in which we could bash each other around on a variety of ice surfaces.

But that was enough, even for the keenest of us. A full winter made up of days with nothing else to do but that, would have left us bored — and perhaps crippled for life.

Winter is also too uncertain a time for a child's vacation. In summer, a swimming date or a picnic may be rained out, but there is always something else to do.

In winter it is different. A two-day blizzard can keep children trapped indoors completely; a thing which would certainly up the rate of parent insanity.

★ ★ ★

During the summer vacation, a child weary of organized play, or group mayhem, can wander off alone and log some daydreaming time. He can stretch out on a warm bit of turf, watch the clouds drift by, and imagine all the things he is going to do — some day.

Any kid who tries that sort of thing during a Canadian winter vacation, is apt to turn blue in a hurry.

I realize as well as everybody else that our present school season was set when we were a largely rural country. Schools were closed in the summer so that the children could help on the farm during the crucial planting, growing and harvest times.

I am also well aware that this no longer applies, at least not nearly to the same extent. But just because the summer does not serve the same purpose any longer, is that any reason to rob a child of the nicest time of the year?

★ ★ ★

There is also the point I raised earlier, that the people who suggest that schools close in winter and stay open in summer, have no children of their own.

To me this is obvious. In summer, a mother can get her clamoring tribe of miniature Huns out from under her feet by merely opening the screen door and shouting, "Vamoose."

In winter, getting rid of children just prior to the onset of paranoia would be much more difficult. First, a mother would have to spend a large part of the morning getting them equipped for our Canadian outdoors. Then, a few hours later, she would have to spend an equal amount of time de-equipping them.

No, I don't think changing the school year is even a partial answer to our fuel shortage and winter ills. Better we turn down our thermostats another notch, and keep the summer for the children.

## Erma Bombeck

My typewriter developed a case of hiccups the other week that nearly drove me up the wall.

Every time I hit the "S" it would rat-a-tat-tat to the end of the line and hiccup in place. I didn't think it was too serious until I got the bill.

"Of course you have a policy on the typewriter, don't you?" asked the repairman, his pencil poised in mid-air.

"Oh sure," I giggled. "My husband and I took out an endowment on it the day it was born. That way we don't have to worry about its education."

"I am quite serious," he said. "A policy on a typewriter is not unusual. Or for that matter, neither is a policy on your washing machine, lawn mower, dishwasher, furnace, picture window, septic tank, or the picture tube on your television set."

"You mean people buy insurance policies on all those inanimate objects?"

"They're the most unpredictable kind. We can pretty much determine the life span of people, but these little turkeys can go just like that!"

"How much money are we talking about?"

"Well, to insure this machine for a year with a minimum of three service calls, including the yearly service and cleaning and a guarantee on the 'S' key against hiccuping, would run somewhere in this neighborhood." He slipped me a piece of paper with a figure on it.

"That's some neighborhood. For a few bucks more, I could have the column carved on stone tables on Mt. Sinai. That typewriter would be worth more to me dead than alive."

"Others have considered that," he said stiffly.

"Are you saying that some people do their appliances in just to collect the insurance?"

He smiled. "Let me just say that there are a lot of little old ladies touring Europe every summer on the insurance money left by their dead dishwashers!"

"I think we should rearrange the gifts so that two weeks in Florida becomes the lowest prize."

"Most of them are from returning draft evaders."

# Canada-U.S. tangle looms over 200-mile coast zone

By ALEX BINKLEY from Ottawa
The Canadian Press

The final step to 200-mile fisheries jurisdiction, the negotiation of boundary lines with the United States, France and Denmark, will probably take at least a year, federal officials think. Petroleum rights are a factor.

Little difficulty is expected with Denmark.

Negotiations with the U.S. and France are in the preliminary stages and officials say tough bargaining lies ahead.

While Canada doesn't favor the idea, there is even a possibility that the World Court or another third party may have to be called on to determine boundaries.

Of immediate interest in the talks are fish stocks in four of the six "unsettled maritime boundaries" — the official term for areas where boundary claims are under dispute.

But the oil and gas potential of the East Coast also figures in the bargaining. The boundaries will apply when the 200-mile limit becomes an economic zone as well, covering the so-called continental shelf.

The Americans are involved in boundary lines for the Georges Bank area off southern Nova Scotia, the Strait of Juan de Fuca area between British Columbia and Washington state, the Dixon Entrance between B.C. and Alaska and the Beaufort Sea area between Alaska and the Yukon.

Agreement has to be reached with France for a boundary or territorial sea around the French islands of St. Pierre-Miquelon off Newfoundland's south coast.

A boundary line between Canada and Greenland, running up the middle of Baffin Bay and Davis Strait, has almost been worked out with Denmark.

Canada's 200-mile limit in the Atlantic and Pacific oceans became law Jan. 1. It will take effect in the Arctic March 1, the same day the U.S. extends its fisheries jurisdiction.

Talks began in Los Angeles in mid-January for an interim fisheries arrangement with the U.S. so fishermen of the two countries can continue operating in disputed waters.

Canada hopes to conclude that arrangement by March to allow boundary talks to commence in earnest.

An interim fisheries arrangement already reached with France for St. Pierre-Miquelon basically requires regulation of fishermen working near the island. Under a 1972 agreement, some St. Pierre and mainland France fishermen are allowed to fish cod in the Gulf of St. Lawrence until 1984.

The negotiations with the U.S. are the most vital and the government has said it will not consider tradeoffs between any of the boundary areas to speed up a settlement. Officials say each boundary has to be "self-balancing."

Following is a summary of the issues at stake in the six boundary negotiations:

**Georges Bank:** Canada has drawn a boundary line equidistant from the U.S. and Candian coasts that gives it the northeastern section of the bank, its teeming fish stocks, productive scallop ground and good petroleum potential. The U.S. has staked out a boundary line along the Fundian Channel, which would include all of Georges Bank.

Georges Bank, a traditional fishing ground for Nova Scotians and New Brunswick, may be the most difficult problem to resolve.

**Strait of Juan de Fuca:** The boundary line inside the strait was settled in an 1846 treaty. Both countries agree that the boundary extension should be determined by equidistance but there is some technical disagreement on how the line should be drawn and there are several areas where boundaries proposed by the two countries overlap.

**Dixon Entrance:** Here, too, the two countries have agreed on equidistance but little else. The 1903 Alaskan Boundary arbitration gave the U.S. the large panhandle along the northern B.C. coast and was a major political issue of the day because Canada considered Britain sacrificed Canadian interests for good relations with the Americans.

The arbitration drew a line at the top of Dixon Entrance which Canada immediately said was the boundary line. The U.S. said it gave the U.S. the land north of the line and Canada the land to the south but made no provision for the water.

By the 1920s the line had become a "clear difference of opinion between the two countries" that has remained unresolved.

Canada has drawn its boundary line by equidistance using the seaward terminal of the line as its starting point. The U.S. has drawn its line from the inner end of the line, claiming a chunk of the inside portion of Dixon Entrance.

**Beaufort Sea:** An 1825 treaty between Britain and Russia established the boundary between the Yukon and Alaska including the "water boundary up to the frozen sea."

While Canadian officials admit the term "frozen sea" is vague, they support the treaty's boundary definition. The U.S. wants an equidistant line starting from the head land which would cost a hefty section. The area is well to the west of the region where offshore drilling for oil is being attempted.

**St. Pierre-Miquelon:** These tiny islands, barely 100 square miles in size, are a department of the French government. France has proclaimed a 200-mile limit for them in principle but has said it is only asserting the islands' right to some territorial sea. It has told Canada it wants to negotiate a limit around the islands. Canada agrees but expects the limit to reflect their size.

In 1973, Canada and Denmark agreed on a division of the seabed between Greenland and Canada. Officials say all that needs to be done is to extend the agreement to include a maritime boundary. Talks have started and it may be settled soon.

# Letters to the editor

## Air Canada criticized

For the edification of your readers, I think I now know why our Transport Minister Otto Lang prefers to take a private government jet on his travels. As I see it only the novice would put up with the Air Canada service these days.

A recent trip from Vancouver to London reminded me that third class still exists if only on Air Canada. The trip reminded me of some trips I made on Spanish trains some 20 years ago. The aircraft was dirty, old, and over-crowded.

All of this in 1977, when everyone else flies 747's and Lockheed air buses and goes out of his way to make a trip comfortable. No thanks, Mr. Lang. Like you, I'll travel by other means next time.

C. R. WARD,
Sidney.

## Hospital

Hospital building and renovation in Victoria have been marginal during the last 20 years, but, at long last, it would appear that some new construction may be completed in a few years' time. Belated congratulations would be pertinent were it not that the planning of the new construction is illogical, committee-conceived, and politically directed with scant thought to escalating costs and little consideration for the needs of the majority of the people.

We now have a situation where Victoria General Hospital is being reduced to 168 beds and 300 beds are proposed for the Helmcken site. Both units are functionally far too small for effective administration as it is well known that 600 to 800 beds is the minimal size for a modern hospital. Furthermore, splitting the hospital in this manner will duplicate the necessary services such as operating rooms, emergency departments, laboratories, X-rays, and all the other services and plants which are required in a hospital. This duplication would not occur if the St. Ann's Academy site were to be used. The use of this land, which is adjacent to the present Victoria General Hospital, would facilitate the phasing in of the new hospital and the phasing out of the old with no duplication of services. To those who object to using this land from a structural point of view, I would point out that studies made by Thompson, Berrick and Pratt, the Vancouver engineering architects, showed that a hospital can be built there with ease. Furthermore, the Empress Hotel, which is built on similar land, is certainly standing the test of time.

The splitting of the Victoria General Hospital is not the only tragedy, unfortunately. This travesty of planning is compounded by the construction of a 75 bed hospital — an even more useless functional unit than the others — at Keating Cross Road. The construction of this hospital is a political decision, which has no place in efficient over-all planning. In other words, instead of building a good, practical, general hospital, we are to have our services fragmented into three inadequate units, two of these in the country, and an emasculated Victoria General Hospital remaining to serve the downtown area. To make matters worse, Rest Haven Hospital at Sidney is to be closed and there are no plans to proceed with the necessary enlargement of the Royal Jubilee Hospital, which would certainly be required if Victoria General Hospital is reduced to cottage hospital proportions.

To the people of Victoria I would say, yell from the rooftops, and write or phone the minister of health. To the minister I would say, please show some judgment and ignore the advice of the politically motivated and those ignorant of hospital matters. There is still time for you to emerge as a first-rate minister of health.

ALASTAIR BAIRS, M.B.,
F.R.C.S. (C)
Past president,
Victoria Medical Society.

## Teachers

A pox on the offices of the B.C. Teachers' Federation for their six-column advertisement Feb. 1, 1977. They ask the readers to contact MLAs, ministry of education and school trustees suggesting to them that we should not have a standard curriculum and not apply standard tests for the province.

The federation would prefer that curriculum and tests on it be set locally, which seems to me to be very much like having a local rancher appointed meat inspector and town butcher.

My children were educated under such a test system and graded as to position within a class of about 30, by the teacher who was teaching that subject. From that I had no way of knowing how they might stand in their district or actually whether they are being taught or not.

In the interest of fair education for all, I believe it is most necessary to have a standard set for the whole province, for students and teachers to be measured by.

OLD GRIZZ,
Nanaimo.

## Rhodesia

The letter of Mrs. S. M. Ross in your Feb. 5 edition and your own two articles on Rhodesia do not leave much more to be said or to the imagination respecting the future of that country or of its potential.

Unhappily, with the Western world obviously having decided, for better or for worse, to line up in favor of black majority rule the fate of the white minority in Rhodesia appears to have been sealed. Either they abandon their life's savings and leave the country alive — and according to our press our prime minister has said that "they cannot seek refuge in Canada" — or they stay and fight it out which can only mean eventual extermination.

Then when the "majority" takes over we can watch the tribal bloodshed that has occurred in so many "liberated" areas of the African continent. We can only hope and pray that this will not be accompanied by communization of the area in question and, perhaps, a great deal more of the African continent. Can anyone deny that it is, in fact, a form of creeping paralysis?

JOHN H. F. TURNER,
201-1400 Newport Ave.,
Victoria.

## Pensions

I was interested in the article on the Canada Pension Plan entitled Thoughts for a Rainy Day, carried in your issue of Feb. 5, and reprinted from the Toronto Globe and Mail.

In questioning the soundness of the Canada Pension Plan because it is not an orthodox "fully funded" plan, the writer draws attention to another and perhaps more serious problem — what has gone wrong with the commercially operated fully-funded plans?

In these years of inflation, people who invested in insurance, in annuities, and in pensions, all designed to give them a little nest-egg when they could no longer compete in the job market, have found that these savings have been terribly eroded by the falling value of the dollar. Instead of getting back capital or monthly payments in the kind of money they paid into these plans, it has returned in dollars so shrunken in purchasing power that they no longer serve the purpose for which the savings were originally intended.

What has become of the difference, when, even at only four per cent inflation, a $10,000 insurance policy shrinks to a real value of some $2,500 by the end of a 40-year working career? Or when a planned annuity shrinks away in the same manner?

Yet the fund managers claim it is impossible for the funded plans to adjust their payments to keep up with the rising cost of living. If this is so, when banks and many other institutions have obviously been making excellent profits during these inflationary years, it would seem that there is something wrong with the funding system.

Perhaps, instead of questioning the "pay-as-you-go" system of the Canada Pension Plan, it would be more realistic to turn attention to why the commercial plans are unable to do a better job of keeping up with inflation.

V. H. PATRIARCHE,
1377 Rockland Ave.,
Victoria.

## Music

We have just been served our annual basinful of the lovely Scottish songs of that lecherous old man, Robbie Burns.

Soon it will be Saint Patrick's turn, when for one day only, lilting Irish melodies will pour non-stop from our electronic media.

A few weeks ago we had a steady diet, day after day, of Christmas carols, until we were sick and tired of the shepherds washing their socks by night. The carols were cut off promptly at midnight on Boxing Day, not to be heard again till next November.

Could we not enjoy all this music year-round, not just when the media moguls feel that it's appropriate? Why can't they be madly, daringly non-conventional and play "My Love's like a red,red rose" on Midsummer's Day, or "You are my Daisy, my bonny Daisy" at Michaelmas?

JOAN COLE,
2822 Rockwell Ave.,
Victoria.

## Teachers

Failing to comprehend the meaning or the motive of the emotional homily by the teachers' federation that appeared in the Daily Colonist on the first of February, I obtained and read a copy of the ministry of education's pamphlet Goals of the Core Curriculum.

So far as I could follow the obscure jargon in which much of it is written, the proposals and the supporting arguments strike me as sound.

It escapes me how the teachers' federation proposes to vary the curriculum to suit each child and still give him the education he will need when he enters the jungle of the bread-winning world, where he must have a minimum basic knowledge to survive.

It appears to me that variations in teaching methods are needed, not a variety of locally prepared curricula. A potpourri of the latter would create a chaos resembling the Caucus Race in Alice in Wonderland, in which there were no winners, but all expected prizes.

Although, like most union members, the teachers probably can publicly express their personal opinions only on pain of excommunication, it is to be hoped that most of them disagree with the advertisement's conclusion and that they will so inform the federations's officers. It is also to be hoped that the minister of education will stick to his guns.

Until the teachers' federation can produce a practical and detailed alternative to the Core curriculum, it should keep quiet.

F. E. GRUBB
1998 Cochrane St.,
Victoria.

## Sheep

The letter entitled Sheep of a couple of days ago, should be reprinted in large type on the front page of every paper in the country.

Reading excerpts of Levesque's speeches I consider he is a man of high intelligence and courage, the type that the country seems to be short of, particularly in our governments.

A. CARR,
Tete Jeune, B.C.

# 'PM understands Confederation'

The Daily Colonist is so anti-liberal in its editorials that I can taste it. In this I refer to an editorial item published Feb. 3, 1977.

The editorial complained of Mr. Trudeau's facetious reply to a reporter's request for a ringing response to the Quebec election. To call this flippant reply a refuge to hide a lack of answers one has to forget his record. He has made as public as possible his commitment to federalism as an alternative to separatism. It was for this that he entered politics. It was this that he made his political goal. He has stated time and again that he will quit politics either when he fails or succeeds in achieving this goal. He has even written a book on the subject.

Yet, despite this, some dullard asks for a "ringing response". And worse, our editors suggest that the prime minister's "waggishness" belies thought on the subject. Even the editorial's strategically selected quotes from Hansard do not fail to point out that Canadian unity is an ongoing enterprise of the government. Yet still the point is missed. Still the editors pretend that Canadian unity and separatism are new topics that just occurred to the prime minister.

Oh well, you can't ring your bell every day. No one hears it anyway.

TREVOR BRYDEN,
546 Lampson St.,
Victoria.

The Permanent's the place to have your Registered Home Ownership Savings Plan. If you've ever bought one. Or never bought one.

If you've never bought a RHOSP we have some very sound reasons for buying one with us. First of all the interest rate. 9%* compounded monthly. That's pretty impressive. Considering most plans compound quarterly or semi-annually. Secondly, experience. We've been involved in mortgage and real estate operations for over a century. We know just about everything there is to know about saving for and buying a home. Now, if you already have a RHOSP, and are not satisfied with your present plan, or if you'd just like to take advantage of what we have to offer, you're now able to transfer your RHOSP over to the Permanent. So remember, if you're planning to open a RHOSP, or aren't satisfied with the one you have now, come in and see us at the Permanent branch nearest you.

The deadline is March 1, 1977 for 1976 tax deductions.

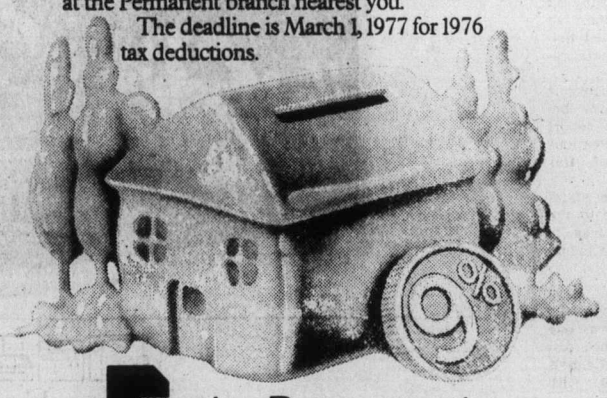


the Permanent
Canada Permanent Trust Company
Canada Permanent Mortgage Corporation
We'll always be here to help you make it.

*Less nominal annual fee. Transfer ability subject to the passage of proposed amendments to the Income Tax Act (Canada).

1125 Douglas Street, Mon.-Thurs. 8:30 a.m.-4:30 p.m., Fri. 8:30 a.m.-6 p.m.

## Barbs on Oakland, election funds and BCR

# Phillips hits continue

Economic Development Minister Donald Phillips Wednesday stonewalled his way through a third straight day of opposition attacks on his conduct.

The scattergun attacks, involving not only New Democratic MLAs, but also Liberal leader Gordon Gibson and Conservative leader Scott Wallace, extended beyond the previous days' criticism to include cries that Phillips deliberately stifled information. There were also innuendoes about campaign contributions.

Charles Barber (NDP-Victoria) said Phillips was so enmeshed in scandal and trying to save his political life that he had no time to intervene to keep Oakland Industries fish plant in Victoria operating through the herring-roe season.

Barber predicted that Phillips "will not be the minister of economic development by the end of this session."

It was the third day in succession that Phillips had come under heavy individual fire with charges of conflict of interest and hints of campaign funds from oil companies.

He was also the target for a barb from Gibson hinting that lists of borrowers from the B.C. Development Corp. were kept secret because they contained "friends of government."

Gibson was careful not to make the statement as a direct charge against Phillips.

"I'm not going to say this, but one day you're going to be told you don't make the names of borrowers public because it (the list) contains friends of government," Gibson said.

He has been arguing for two days that the public has the right to know who borrows what from the development agency. Phillips has stated that the public accounts committee should be able to get that information for Gibson. "But we won't be making the list public," he said. "It's a delicate area and the member knows that."

Graham Lea (NDP-Prince Rupert) also took a shot at Phillips, asking if the minister had received any campaign donations from Quasar, Cheyenne or August Petroleum companies during the 1975 election campaign. August Petroleum was the original name of Cheyenne.

Both companies are involved in natural gas development in the Grizzly Valley near Dawson Creek, Phillips' home riding.

Admitting that he had no hard evidence to ask the question, Lea nevertheless asked if Phillips had received any funds from the petroleum companies to support his 1975 campaign.

Phillips termed the question typical "muck and mud-slinging" and said Lea well knew that any donations made to his campaign would be made to his fiscal agent.

"I've seen this game before," Phillips said. "If you want to continue this 'grizzly' game, you are walking deeper into your own pot of glue."

Lea said he hadn't accused Phillips of taking campaign donations from the petroleum companies. "I don't even know if he got any, and he says he doesn't either," Lea said.

Gary Lauk (NDP — Vancouver Centre) asked Phillips to confirm or deny statements in Wednesday's Vancouver Sun quoting an unnamed cabinet minister as saying that B.C. Railway would require $1 billion over the next five years for capital projects.

Railway officials have denied that they have projected any such requirements.

The Sun story also stated that the same unnamed cabinet minister had said the possible sale of BCR to Canadian National Railways "is an option to be considered."

In the Legislature Tuesday, Phillips denied that the sale of the railway was being contemplated. On Wednesday he ignored Lauk's question, but outside the house denied that he made the statements reported from Vancouver.

Lauk said he would continue to press for an answer because the newspaper report "carried grave implications on the privileges of this house."

He said that if the statements had been made to the press by a minister it was "a cheap, sleazy approach and totally reprehensible."

Wallace (PC—Oak Bay) asked Phillips whether the sale of BCR to CNR was one of the subjects being discussed by Premier Bennett during his week of talks with federal officials in Ottawa.

Phillips replied that the "premier is quite capable of making his own announcement on his return."

Wallace and Gibson both said that since Phillips took office, access by MLAs to public information had been severely restricted, especially in the economic development ministry.

Phillips denied a suggestion by Alex Macdonald (NDP—Vancouver East) that he was "shilling" for Quasar in making an announcement for the Grizzly Valley gas development last August.

He said that that announcement, as well as efforts he made in 1973 to have a road built into the valley, were merely designed to enhance the development of an area in his constituency.

Phillips also ducked a Macdonald question on who approved the gas pipeline out of the valley. He said it was a "meeting of the minds" that followed conflicting reports on total gas reserves.

The minister ignored Macdonald's request to state whether Quasar would receive "old" or "new" prices (20 cents versus 60 cents a 1,000 cubic feet) for the gas, and also did not answer a question on whether the entire output was committed to Pacific Gas, a California company.

Phillips waved his hand in a negative way when asked to apologize to the victorious injured parties in a libel suit over the NDP-government takeover of Dunhill Development. He later said he hadn't read the newspaper report of the case and couldn't comment.

He failed to respond to a question by Wallace on the advisability of appointing Sydney Welch, president of Premier Cablevision and a card-carrying Social Crediter, as one of the three members of the BCR royal commission.

Earlier Wednesday, Phillips told reporters outside the house that Lauk was on the BCR board Dec. 10, 1975—a day before the provincial election in which the NDP was defeated — when it approved a settlement with Keen Industries Ltd. and a subsidairy, K.R.M. Construction Ltd., which cost the BCR $10 million.

Later, inside the Legislature, he watered down that charge, saying that up to that date, the renegotiation of the contract with the two companies cost $2.8 million, and still later, after the house adjourned for the day, he said the total cost of the renegotiation would be about $7 million.

Lauk admitted having been party to the renegotiation of the per-unit costs of the contract, but said in the case of Keen and K.R.M. there had been no suggestion of civil or criminal fraud. "It was a straight case of revising costs upward to meet inflation," he said.

As a result of the $2.5-million out-of-court settlement with M.E.L. Paving, however, Lauk said he believed Keen and K.R.M. were now seeking further redress from the railway above and beyond the contract renegotiated by the NDP.

Phillips confirmed this in a corridor interview and added, in response to questions, that the Dease Lake extension, originally estimated to cost $69 million, could end up costing taxpayers as much as $250 million.

# $213 million deficit for B.C. Railway

Economic Development Minister Donald Phillips corrected himself on projected losses for the B.C. Railway in a statement to the Legislature Wednesday.

Phillips explained that the railway's fiscal year ends on the Friday nearest to Dec. 31 each year, not on March 31, and therefore the loss figure he gave of $53.2 million for 1976 was correct.

However, the projected loss of $69 million he gave for the period ending March 31, 1977, really was for the year ending Dec. 30, 1977.

That would make the cumulative operating deficit since its inception $213 million, according to the latest provincial auditor's report.

## Pact reached at Seagram's

NEW WESTMINSTER (CP) — A tentative settlement has been reached in the two-year labor dispute at the Seagram's distillery here.


Island Saw Co.
617 Chatham Street 385-5500
7-6

MERCEDES-BENZ
Service Clinic

*Mercedes-Benz owners are cordially invited to bring their cars in for inspection by a team of factory representatives.*

*There will be no charge for this inspection which will require about thirty minutes to perform.*

*Please phone 385-6737 for an appointment convenient to you on any of the following dates: February 14, 15, 16, 17, or 18.*

THREE POINT MOTORS Mercedes-Benz
*2620 GOVERNMENT ST. at Hillside*
385-6737

Panasonic Quintrix II.
An extra lens for sharper viewing and backed by 40 million reasons.

When you make 40 million TV sets, you gain a lot of experience. The makers of Panasonic have done just that. And now, all that know-how has gone into our new Quintrix II.

The Quintrix II features something no other picture tube has. An In-Line gun with slotted mask, plus the widely acclaimed extra prefocus lens that concentrates the electron beam to give you a picture with outstanding sharpness, brightness and contrast.

With Panasonic Quintrix II portables, you can also save electricity. "Quick-On" provides picture and sound in seconds, yet, unlike many sets, shuts off completely when not in use.

The Panasonic Quintrix II features a 100% solid state chassis incorporating many of the latest technological advances in color TV for reliability; Q-Lock II for one-touch color tuning and Panalock Automatic Fine Tuning in all color models from 13" to 20".

See your Panasonic Dealer. He'll be glad to show you how easy it is to own the best color TV we've ever made.

CT-906C. 20" model in white or walnut grain cabinet.
CT-976C. 20" model with electronic wireless, two-way Remote Control.
CT-926C. 20" model features digital read-out indicator.
CT-216C. 13" model in white or harvest gold cabinet.

Panasonic®
just slightly ahead of our time

The multi-million reasons company.

INDEPENDENT BUYERS DISCOUNT
939C Esquimalt
383-1780
Panasonic

CONTINENTAL HOME SUPPLY LTD.
716 Johnson
386-2458
Panasonic

BUTLER BROTHERS
1720 Douglas St.
383-6911
(across from The Bay)
Panasonic

Coast to Coast Newspaper Advertising Sells The Most

GIANT DISCOUNT
P.D.Y. FOOD CENTRE
CRAIGFLOWER and TILLICUM
PRICES EFFECTIVE FEB. 10, 11, 12
THURS., FRI., SAT.
WEEKDAYS 9 to 9
SUNDAYS 10 to 7
WE RESERVE THE RIGHT TO LIMIT QUANTITIES

FIVE ROSES (LIMIT ONE BAG) FLOUR WITH $10 ORDER OR OVER 20-lb. bag ..... 2.15
FROZEN LEGS OR BREASTS CHICKEN SEGMENTS Approx. 3-lb. bag. lb. 1.09
GRADE A CROSS RIB ROAST lb. ..... 95¢
GRADE A CHUCK STEAK (Bone in) lb. ..... 69¢
FROZEN UTILITY CORNISH HENS 16 to 20 oz. ea. ..... 1.23
MEDIUM BULK CHEESE lb. ..... 1.59
ISLAND FRESH ICE CREAM 4-litre tub ..... 2.59
IMPERIAL MARGARINE 3-lb. pkg. ..... 1.39
NABOB TEA BAGS 125 bags ..... 1.89
SQUIRREL PEANUT BUTTER 48-oz. tin ..... 1.98
ALPHA 2% CANNED MILK 3 tins ..... 1.00
CARNATION COFFEE MATE 16-oz. ..... 1.15
REGAL Apple and Strawberry JAM 48-oz. tin ..... 1.69
M.J.B. COFFEE 1-lb. tin ..... 2.59
MAPLE LEAF CANNED PICNIC 1½-lb. tin ... 2.49
MAPLE LEAF CHEESE SLICES 1-lb. pkg. ..... 1.29
PARAMOUNT FLAKED TUNA 6-oz. tin ..... 53¢
HERSHEY INSTANT CHOCOLATE 2-lb. tin ..... 1.39
BABIES ONLY BATHROOM TISSUE 4-roll pkg. ..... 89¢
VALLEY FARMS FROZEN PEAS 2-lb. bag ..... 59¢
FRESH LETTUCE 2 heads ..... 49¢
LOCAL NO. 2 POTATOES 15-lb. bag ..... 75¢
FANCY NAVEL ORANGES 7 lbs. ..... 1.00

*Province disappoints researchers by refusing cash*

# Public leading way to good health

By PAUL DE GROOT
Colonist Reporter

The public has more confidence in the dividends that health research pays than the provincial government has a UBC researcher said in Victoria Wednesday.

Dr. Sidney Katz, a professor and researcher in UBC's pharmacology department, was in Victoria to present a brief to the government from the Canadians for Health Research, of which he is the B.C. chairman.

Katz said he was disappointed by the government's reaction to the Gaudry report, tabled in the Legislature last week, which recommended that the province supplement federal funds for research in the province.

Education Minister Pat McGeer announced the same day the report was tabled that the government did not intend to provide the money.

But, with a greater effort on the part of researchers to put their case before the government, chances were good that more money could be obtained.

"The public is more willing to support research than the government is, if you look at the way the B.C. Heart Fund has been supported by public donations," Katz said.

Without the money the fund has put into research, Canada's contribution to the understanding and treatment of heart disease, including such innovations as pacemakers, intensive care units and low-temperature surgical techniques, would not be so great as it is.

The federal government, which until now has been the main source of research funds, has even indicated that volunteer agencies such as the Heart Fund will have to provide a larger portion of research funds in the future.

That concerns the research community a great deal, and makes provincial support for research imperative, Katz said. The province has said research is a federal responsibility, but the Gaudry report showed that the province also has a role to play, he pointed out.

Many researchers who could not get funds for new or even continuing projects will simply go elsewhere, Katz said.

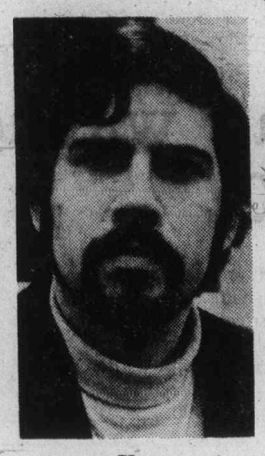

*Katz*
. . . brief to B.C.

Quebec puts about $3 million annually into research of all kinds. Ontario is talking about providing $50 million through its lottery, and the Alberta heritage fund may be providing $10 million for research. With that kind of money available elsewhere, researchers are likely to leave B.C., Katz said.

Having a high level of research activity in the province is good for more than just provincial pride. Most researchers, such as himself, also teach.

"I figure that my job is about 50 per cent teaching and 50 per cent research. But if funds are not available for research, I may go elsewhere. This is not a threat. But I can't see wasting resources by not using them."

When a researcher leaves, a teacher is also lost, meaning more that the quality of medical education suffers. Furthermore, there is often a direct relationship between the laboratory and the clinic, and although research is a very international field, local research can be applied locally much more quickly, Katz said.

Research on L-dopa, a drug which represented a breakthrough in the treatment of Parkinson's disease, was conducted in B.C., and not coincidentally, the drug was first used here in a clinic.

Research scientists are also needed for advanced and experimental facilities used by clinics.

Information can be and is obtained from research done elsewhere, but if this becomes government policy, it will mean that Canada is two to three years behind the U.S. and Britain in health care.

At present, Canada spends about $2 per person annually on research. The U.S. figure is $13. Canada has dropped from being a world leader in research financing to a point about equal to that of Portugal, and the implications for health care are ominous, Katz said.

Research money, which goes mainly to technician's salaries and equipment (most researchers draw their own salaries from hospitals or universities) brings about long-term savings for society, Katz said. A U.S. study which surveyed the effects of research in a wide number of areas, established that, on the average, $5 spent on research resulted in a $20 savings within four or five years.

The public clearly recognizes this, but the problem is the cabinet ministers, who must be convinced of the necessity for a healthy research atmosphere, Katz said.

Pat McGeer, a researcher at UBC himself, was in an excellent position to make a strong case for research, but "he is not a one-man cabinet. There are other ministries involved, such as health, finance, and so on."

Citizen support is essential to the research community, he added. "I have found any discussion with government is more effective when we get the support of lay people who show that they, and not only the researchers, are affected by cuts in research."


Brentwood Inn
7172 Brentwood Drive
Brentwood Bay
Vancouver Island
NEXT TO MILL BAY FERRY

FEBRUARY SPECIAL
FRESH BABY
SHRIMP COCKTAIL
SALAD BAR
FILET MIGNON
Wrapped in bacon and topped
with mushroom caps
With fresh vegetables and potato
FRENCH CREAM
CHEESE CAKE
Beverage
$10.95 Per Person
RESERVATIONS 652-2413
OPEN 7 DAYS A WEEK
SUNDAY BRUNCH 11:30-2:30
1-5


Unanimous vote

## *Congress probing 'known bribes'*

WASHINGTON (UPI) — The U.S. House of Representatives Wednesday voted without dissent for its ethics committee to investigate charges congressmen that received thousands of dollars in bribes and gifts for their legislative support of South Korea's military government.

After more than an hour of debate, the full house directed the ethics committee to undertake the investigation.

The vote was 388 in favor, with Representative Henry Gonzalez simply voting present. No one voted no.

The committee will investigate published reports that as many as 50 members of Congress accepted money, trips to Korea and gifts from Washington-based Korean businessman Tongsun Park and Seoul government officials in return for using their influence for legislation favorable to Korea.

Several representatives criticized the ethics committee's record of inactivity and soft-pedalling in investigations of fellow-members, but chairman John Flynt assured the house that "we will not let our investigation run into a stone wall."

Representative Floyd Spence, ranking Republican on the ethics committee, also pledged that "we intend to show no favoritism, to tolerate no cover-up," regardless of who may be involved.


PUBLIC INQUIRY
GRIZZLY VALLEY NATURAL GAS PIPELINE
Hon. W. Kirke Smith, Commissioner

Pursuant to the PUBLIC INQUIRIES ACT, the Lieutenant-Governor, by and with the advice and consent of the Executive Council, has ordered that a COMMISSION OF INQUIRY be established to investigate the conduct of public business relating to the proposed development and construction of the Grizzly Valley Natural Gas Pipeline announced by the Government on the 10th day of Deceber, 1976.

A Commissioner has been appointed to make an inquiry into these matters and determine, in particular,

(1) whether any person or corporation has purchased or sold property, real or personal, as a result of confidential information which they may have received prior to the 10th day of December, 1976, which information was conveyed by reason of office, employment, family relationship, solicitor and client relationship, or position of trust, and,

(2) wheher any public officer, public official or public employee received property, real or personal, or any other consideration from any person or corporation which did influence or might have influenced such official in the discharge of his duties relating to the construction of the natural gas pipeline, and

(3) any matter relating to trading in securities of Quasar Petroleum Ltd. and Cheyenne Petroleum Ltd., and

(4) without limiting the generality of the matters listed above, inquire into and report any wrongdoing arising out of them.

TIME OF FIRST HEARING:
Monday, February 21, 1977,
at 10:00 a.m.

LOCATION: The Hearing Room,
21st Floor, Board of Trade Tower,
1177 West Hastings Street,
Vancouver, B.C.

Those wishing to bring any information to the attention of the Inquiry should address all correspondence to Mr. E. A. Alexander, Q.C., Counsel to the Commission of Inquiry, Alexander, Guest, Wolfe, Holburn and Beaudin, 1800-700 W. Georgia St., Vancouver 1, B.C.

For further information regarding the schedule of hearings, please telephone 682-6118.



Eaton's Offers Special Savings on at-Home Body Building and Toning Equipment

Now with this special selection, Eaton's gives you a chance to save. Just a few minutes each day using one of these body building pieces will help you trim off the extra weight and bulges picked up during the winter. You'll be trim and happy, ready for the long days and sporty events coming up this summer. Get your exercising equipment now and save!

You can Shop Thursday and Friday 'til 9:00 p.m.

Weider's Popular One-Piece Power Twister
11.99
Help strengthen your arms, chest and back muscles with the twister. Heavy-duty steel spring and chromium plated steel handles, rubber hand grips. Complete with instructions.

Trim Up at the Office Executive Dumbells
5.99
Set includes two 5-lb. dumbells, each made of one-piece heavyweight vinyl-covered concrete. Illustrated course to each set.
Same as above in 10-lb. size, 7.99

Great for Slimming, Exercise Bicycle
74.99
Nadco exercise bicycle has adjustable handlebars and seat. Helps firm you all over. Sturdy tubular steel frame with tension control and speedometer.

Reduce and Tone with Exercise Bench
32.99
Doing exercises on this foam padded bench is a great way to help smooth and strengthen muscles. Has tubular steel rails and adjusts to 5 different positions.

Exercise at Home Weider Weight Set
32.99
Weider vinylal covered weight set won't mar floors; set includes: four 10-lb. plates, four 5-lb. plates and four 2½-lb. plates, plus solid metal bars and collars. Complete with illustrated course.

Fun Way to Reduce "Lifeline" Jump Rope
4.50
Bobby. Hinds 'Lifeline' jump rope. 10 minutes of skipping achieves the same benefit as 30 minutes of jogging. Comes complete with instruction book.

Exercise in Comfort Exercising Mat
10.99
Now exercise in comfort lying down on this double size foam exercise mat. Covered in wipe-clean vinylal. 41"x72"x¾" size.

Tone Up all-Over Bullworker II
36.99
Easy to perform bullworker exercises are based on a modern system of isometric/isotonic contraction. Will help improve general physical well-being. Made of chromium-plated steel tubes plus a built-in power meter.

Exerciser for Women "Torsomed" Trims
10.99
Torsomed exerciser helps to trim inches off hips, waistline and thighs with a new motionless exercise system.

From Weider 16-Pce. Home Gym Set
11.50
Designed to help you exercise every part of your body. Set includes 5 spring chest expander, 1 pair wrist developers, wall ring, foot stirrups and press bars.

Sporting Goods, Dept. 261, Lower Main Floor
PERSONAL SHOPPING ONLY
EATON'S



EATON'S WAREHOUSE STORE
Shop Thursday and Friday 'til 9:00 p.m.
749 View St.
PERSONAL SHOPPING ONLY
Special Money Saving Values Offered on Some of our Better Quality Furnishings. Save Now!

Sofa and Chair "Contessa"
299.95
Modern design sofa and chair that features a hi-back with kidney roll support. Covered in 100% polypropelene in plaid pattern of orange, black and beige combination.

Open Stock Bedroom Pieces
9-Drawer Triple Dresser/Mirror 239.95
Now is the time to get those extra pieces for your spare bedroom! Solid Birch on tops, gables and drawer fronts. Antique white metal handles with white and gold finish.
4-Drawer Chest 114.95
4/6 to 5/0 Headboard 49.95
7-Drawer Lingerie Chest 129.95
1-Drawer Night Table 64.95

4-Piece Bedroom Suite
489.95
Suite consists of 9-drawer triple dresser with mirror, 4-drawer Man's chest, 4/6 to 5/0 headboard and one 1-drawer night table. All pieces constructed of selected hardwoods with walnut veneer and matching high pressure laminated tops. Interlock drawers with metal centre guides. Dust panel between drawers. Upright mirror.

7-Piece Dinette by Acme
159.95
Table is 36"x48" (opens to 60" with one leaf) Has chrome legs with self facing edge teak Arborite tops. Six high-back chairs with box edge seats in supported vinylal in yellow or brown color with matching floral inserts.

5-Piece Dinette by Douglas
329.95
Modern design set by Douglas of California. Double pedestal table has white and yellow stain resistant top, 40" diameter with 18" leaf, opens to 58". Four swivel chairs in color of sunburst yellow supported vinylal with castors.

Colonial Design Corner Cabinet
89.95
Birch with maple finish and filigree design on top. Open front cabinet with six shelves and plate rail. 36" wide x 19" deep. A charming addition to your home at savings!

Maple Finish Bunk Beds
269.95
4 inch post bunk beds with spindle ends and metal side rails. Matching coil spring mattresses and pallet board. Comes complete with safety rail and ladder

Limited quantity Biltmore Sleepers
199.95
Sleeper features foam cushions with 100% rayon cover in colors of green, beige and brown. Foam mattress with fold-away frame. Shop early to avoid disappointment!

Delivery Extra
EATON'S

*Hopes pinned on Bawlf*

# B.C. heritage fund announcement expected Friday

Victoria Ald. Robert Wright believes that provincial help is on the way for the preservation of heritage buildings.

Wright said Wednesday he expected Recreation and Conservation Minister Sam Bawlf to announce the establishment of a provincial fund that would aid municipalities in their efforts to preserve heritage buildings.

Wright said he hoped the minister would make an announcement at Friday's heritage conference in Vancouver.

Bawlf is to address delegates from B.C. and the Yukon meeting in Vancouver today, Friday and Saturday to discuss New Life for Old Buildings.

At least two Victoria aldermen will attend the conference to present details of city council's model legislation in heritage preservation.

About 75 historical buildings have been declared heritage structures in Victoria. The buildings are immune from demolition and major structural changes.

City council is now preparing a bylaw that would grant the owners of heritage buildings complete property tax exemption, provided the equivalent of the taxes is spent on exterior maintenance.

Wright said he had no information that Bawlf would actually announce the establishment of a provincial fund, but said he was convinced, nevertheless, that the minister wouldn't just bring greetings from the premier.

Bawlf was an active promoter of heritage preservation when he served as an alderman on Victoria city council before his election as a Social Credit MLA for Victoria in 1974.

Bawlf also made a name for himself in restoring old buildings to contemporary use. As a developer, Bawlf was responsible for a number of restoration projects, including the Counting House on Broad Street.

City council has been hoping for provincial participation in heritage preservation schemes, stressing that municipal finances are too restricted for elborate projects.

The Vancouver conference is sponsored by the Community Arts Council of Vancouver, the Vancouver Heritage Advisory Committee, the Victoria Heritage Advisory Committee, Heritage Canada, Vancouver Foundation, Vancouver Historical Society, the Victoria Hallmark Society and the B.C. government.

**'He was quite a guy'**

# *Air force hero dies in Victoria*

Some people cram more energy, work and achievements into 58 years than others into 85.

Group Capt. Robert Steele Turnbull was such a man.

"You had to be quite a guy to make it from sergeant pilot to wing commander in less than 11 months."

That assessment from Mac Eggleston of Victoria who knew Turnbull during the Second World War in Britain.

Turnbull died Tuesday in Victoria General Hospital and the brief obituary in the daily papers somehow didn't seem to do him justice.

Turnbull was born in Winnipeg in 1918. His family moved to Saskatchewan soon afterward, and it was there that Turnbull grew up.

He joined the Royal Canadian Air Force in 1940, trained as a pilot and graduated as a sergeant pilot in 1941.

He went to England, received operational training and soon after was posted to 78 Bomber Squadron of the Royal Air Force, flying Whitleys.

Some time later, he transferred to 76 Bomber Squadron to finish his first tour.

In September, 1943, Turnbull returned for his second tour of operations, this time as a wing commander, flying a total of 78 missions over Europe.

After the war, Turnbull held several staff positions at command level in training and transport command. He returned to Europe in 1953 as commanding officer of 4 Fighter Wing and was later transferred to Metz, France.

*Turnbull*

During the war, Turnbull was awarded the Distinguished Flying Cross and bar, the Air Force Cross, the Distinguished Flying Medal and the French Croix de Guerre with silver star.

"He was one of the most decorated Canadians in the war," Eggleston said.

"He was one hell of a guy," he added.

The funeral will be held at 2:30 p.m. Friday in St. Aidan's Church, 1691 Broadmead.


MEMO

TAX SAVINGS!
Look into RRSP's and RHOSP's
(Registered Retirement Savings Plans) and (Registered Home Ownership Plans)
Looks like a great way to secure our future
Call EATON TRUST
SC

EATON TRUST
Visit us in our Eaton store.
Victoria 3rd floor
Downtown Store 382-7141



EATON'S

sale
Hoover upright vac
94.00

• Instant rug dial adjusts from low to shag
• Edge cleaning suction
• Big disposable bag
• 3-position handle for hard-to-get-at places.
• 2-speed motor
Model 4117

Vacuums, dept. 258, Main Floor, Home Furnishings Building.



EATON'S

sale
Maytag washer
429.00

• automatic washer
• Two-cycles: permanent press and regular
• Exclusive power fin agitator
• 3 water temperature selections
• Porcelain enamel wash basket and lid
• Quiet dependable transmission
Model A106. White only

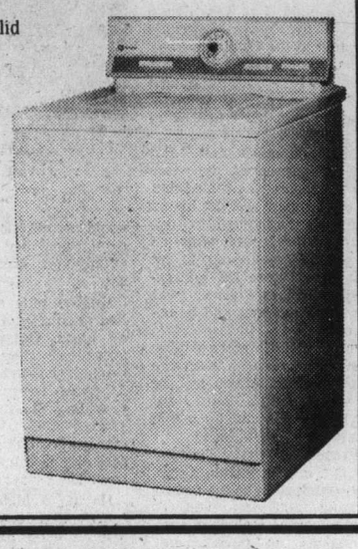

Laundry Appliances, dept. 257, Main Floor, Home Furnishings Building.



EATON'S

sale
Maytag dishwasher
569.00

• Convertible model
• 5 cycles: including heavy wash, regular and rinse and hold.
• Combination of easy-to-use pushbutton and dial controls
• Easy mobility with heavy-duty casters
• Exclusive Micro-Mesh filter
• Wooden top
Model WC401

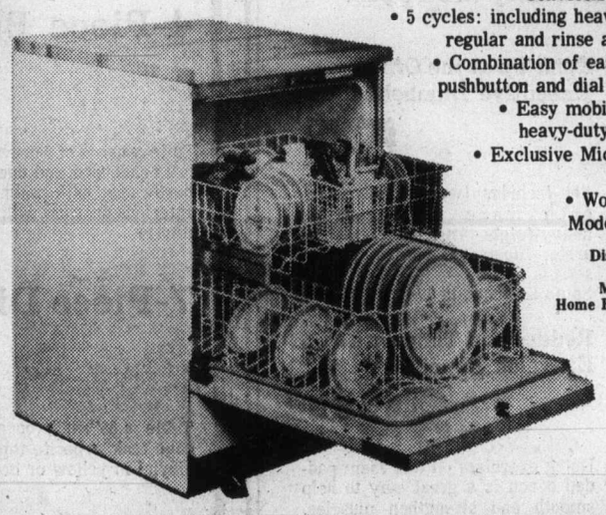

Dishwashers, dept. 256, Main Floor, Home Furnishings Building



EATON'S

sale
Maytag dryer
329.00

• Electric Dryer
• Simple timer control drying
• 3 cycles: permanent press, regular, air fluff
• End-of-cycle conditioning period
• Porcelain enamel top
• Zinc coated steel cabinet
Model DE106. White only

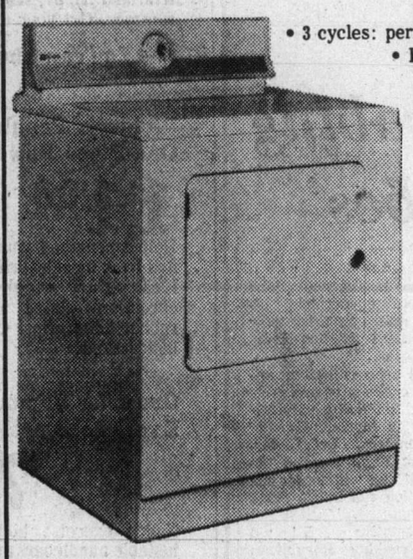

Laundry Appliances, dept. 257, Main Floor, Home Furnishings Building



EATON'S

sale
Hoover air-ride vac
129.00

• It beats as it sweeps as it cleans!
• Powermatic nozzle with 3-position handle.
• Super size 10-quart bag
• Lightweight yet sturdy all-steel canister
Model S3071

Vacuums, dept. 258, Main floor, Home Furnishings Building



EATON'S

sale
Maytag built-in dishwasher
549.00

• 6 cycles: including Sani-cycle, crystal and plastic plus dishwarmer.
• Convenient pushbutton operation
• Detergent dispenser
• Rinse additive dispenser
• Special power module
Model WU601

Dishwashers, dept. 256, Main Floor, Home Furnishings Building

# EATON'S

BUYLINE 388-4373
Store Hours Daily: 9:30 a.m. to 5:30 p.m.
Thurs. and Friday Shop 9:30 a.m. to 9:00 p.m.

# The British are coming! With savings on the sure-footed comfort of Royal Sceptre and Royal Sabre English shoes in 8 leather crafted styles. An Eaton Canada Wide Special you've been waiting for!

## 26.99 pair

Eaton's continues to bring you exceptional value on finely crafted leather footwear from England. Choose from traditional and modern styles—all at one low sale price. Slip-on and tie models feature leather soles and rubber heels—plus handsome detailing that's usually reserved for more expensive footwear. Every pair is Sanitized treated, too, for hygenic freshness. Get a pair at this low price—just say 'Charge It' on your Eaton account. Sizes 7 to 12.

**A. Royal Sabre** 7" side zipper boot is leather lined and has plain toe, smooth calf leather uppers and leather soles. Rubber heel and cement construction. Black or brown.

**B. 3-eyelet tie blucher oxford** has closed seam moccasin vamp, smooth calf leather uppers and leather soles, rubber heels and Goodyear welt construction. Black or brown.

**C. 2-eyelet plain toe blucher oxford** has soft calf leather uppers and soles, rubber heel and cement construction. Black or brown.

**D. 5-eyelet tie blucher oxford** wing tip brogue, has grained leather uppers and leather soles, rubber heel and Goodyear welt construction. Brown only.

**E. 5-eyelet Balmoral oxford** has straight tip toe cap, smooth calf leather uppers and leather soles, rubber heel and Goodyear welt construction. Black only.

**F. Slip-on casual** with hi-rise tongue and concealed elastic gore, strap and buckle. Rubber heel and cement construction. Soft calf leather uppers in brown only.

**G. Slip-on casual** has hi-rise tongue with concealed elastic gore, overlay strap with side ornament. Soft calf leather uppers, rubber heel, leather soles and cement construction. Black or brown.

**H. Monk strap slip-on** has plain toe, smooth calf leather uppers and leather soles, rubber heel, leather lined and cement construction. Black only.

Men's Shoes, Dept. 237, Main Floor

# EATON'S STOREWIDE Clearance

Downtown BONUS DAY

## THURSDAY SHOP til 9:00 P.M.

## Continues Friday and Saturday While Quantities Last THURSDAY and FRIDAY SATURDAY 'til 5:30 p.m.

**PERSONAL SHOPPING ONLY**

### DRUG/SUNDRIES

**Cow Brand Baking Soda Deodorant**, for a natural protection. Scented or Unscented. 9 oz. **99¢**

**Jergen's Direct Aid Hand Lotion**, works fast to soften and smooth dry, rough chapped hands. Non-greasy in a new fragrance. 300 ml. **1.36**

**Jergen's Carbolic Soap.** Lathers freely. Pkg. of 3 bars. **87¢**

**Alberto VO5 Creme Rinse**, natural Ph balance rinse that gives your hair extra body. 225 ml. **89¢**

**Wright's Coal Tar Soap.** Made in England. Bath size. **59¢**

**Sterisol**, long-lasting oral antiseptic for treatment of irritated and bleeding gums; canker sores and sore throats due to colds. 340 ml. **1.02**

**Sucaryl Powder**, a granulate, non-caloric sweetener. Use for baking, cooking or just in your tea or coffee. 60 grams. **1.87**

**Hair Brushes** in assorted sizes. **1.87 to 3.73**

**Ultra Ban Anti-Perspirant Roll-on**, effective anti-wetness formula that helps keep you dry. Special agent that gives you long-lasting, anti-bacterial odor protection. 1.5 oz. **99¢**

**Esoterica**, a medicated skin toner to help fade weathered brown spots, freckles and darkened areas. 3 oz. **2.25**

**Head and Shoulders**, use regularly to control dandruff. Leaves hair soft and manageable. 60 ml. creme jar. **89¢**

**Alberto VO5 Shampoo**, rich Ph balanced shampoo, so gentle you can use it every day. For normal, oily and dry hair. 450 ml. **1.69**

**Gelusil Liquid**, pleasant tasting. Provides a protective coating for longer lasting comfort. 340 ml. **1.69**

**Bayer Aspirin**, for fast relief of headaches, arthritic and rheumatic pains and painful discomforts due to fever of colds and grippe. 100's. **78¢**

**Digel Tablets**, relieves acid indigestion, heartburn, upset stomach plus other discomforts. New lemon-orange flavour. 30 tablets. **75¢**

**Gillette 'Knack'**, a double-sided razor with 2 blades. **1.21**

Drug, Sundries, Dept. 212, Lower Main Floor

### SPORTSWEAR

**Cardigan Sweaters**, 100% acrylic in striped grey/cream, brown/cream or black/cream. Sizes S.M.L. in broken size range. **7.99**

**Co-ordinate Oddments**, choose skirts, pants, jackets, blouses and sweaters in the group. 100% polyester and 100% acrylic. Colors of grey, cream, brown plus more. **4.99 to 29.99**

Sportswear, Dept. 246, Floor of Fashion

### WOMEN'S SHOES

**Women's White Cross Shoes** in black or brown color. Broken sizes in AA, B, D, EE widths. **23.99**

**Italian Leather Dress Shoes.** Dressy pumps in medium of high heel heights. Colors of tan, brown, grey, black with gold color buckle. Broken sizes. **29.99**

**Kid Leather Pumps.** Made in Spain, Black or brown. Broken sizes. **19.99**

**Jacques Cohen Shoes**, made in Spain. Dressy wedge style in grey, brown or navy suede. Broken sizes. **19.99**

Women's Shoes, Dept. 238, Floor of Fashion

### WOMEN'S DRESSES

**Long Dresses** in assorted styles of plains and prints. Choose from long, short, elbow length or sleeveless styles. Broken sizes 8-20, 14½-22½. **19.99 to 69.99**

Dresses, Dept. 341/541, Floor of Fashion

### WOMEN'S COATS

**Missy and Women's Coat Clearance**, group includes lined and unlined rainwear and all-weather coats, basic and styled cloth coats, leathers and split cowhide with lamb trim, regular and pant coat lengths. Many one-of-a-kind. Assorted colors and material in broken sizes 10-20, 14½-22½. **29.99 to 199.00**

Coats, Dept. 744/444, Floor of Fashion

### FOUNDATIONS

**Bra Assortment**, group includes cotton, nylon lace, nylon tricot and some with polyester lining. White or beige color in broken sizes. **2.49 to 5.99**

Foundations, Dept. 600, Floor of Fashion

### LINGERIE

**Savings on loungewear, robes or Hostess gowns**, many one-of-a-kind in the group. Assorted colors in broken sizes. **15.99 to 78.99**

Lingerie, Dept. 200, Floor of Fashion

### LAMPS

**Assorted Table Lamps**, choose brass, wood or pottery lamps in assorted sizes. Pleated and assorted fabric shades. **34.00 to 150.00**

Lamps, Dept. 377, Main Floor Home Furnishings Building

### TOWNHOUSE

**Sweater Dress by Ports International** in 100% wool. 3 styles to choose from; crew neck, mock turtle or long sleeved with ribbed top. Colors of grey, denim, camel steel willow. Sizes 6-16. **36.00**

Townhouse, Dept. 546, Floor of Fashion

### MILLINERY

**Knit Hats and Scarf Sets** in wools and acrylic. Assorted patterns and colors. **1.99 to 19.99**

Millinery, Dept. 204, Floor of Fashion

### MEN'S SHOES

**Pedwin Shoes** in slipon and lace-up styles. All leather uppers with composition platform soles. Choose from assorted colors in sizes 7-12 collectively. **19.99**

**Italian Casual Mocassin type shoes** in slip-on or lace-up styles. Colors of black, tan or rust in soft Italian leather uppers with leather soles. Sizes 8½-12 collectively. **19.99**

Men's Shoes, Dept. 237, Main Floor

### SEWING MACHINES

#### Floor Models

| | |
|---|---|
| 1 only, 62 S.U. Elna, | 679.00 |
| 1 only, 36 TSP Elna Lotus, | 429.00 |
| 1 only, 64 SU. Elna, | 629.00 |
| 1 only, 72 TSP Elna, | 585.00 |
| 1 only, 2760 Viking F.A., | 429.00 |
| 1 only, 921-A Viking Portable, full automatic. | 269.00 |
| 3 only, Viking portable Zig-Zag Automatic, | 139.00 |
| 1 only Sewing Hassock, | 55.00 |
| 1 only, F.A. Desk. | 154.00 |

#### Trade-in Models

| | |
|---|---|
| Singer S.S. | 40.00 |
| Viking Portable Zig-Zag, | 100.00 |
| Viking Portable Zig-Zag, | 70.00 |
| Singer S.S. | 80.00 |
| Singer S.S. | 60.00 |

Warranty on all Machines.

Sewing Machines, Dept. 570, Third Floor

### FABRICS

**Cotton Clearance** in 36 and 45" widths. Prints and novelty effects. Cotton or polyester and cotton blends. Yd. **99¢**

**60" Knits.** Choose plains, prints, jacquards, polyester or polyester blends. Yd. **1.99 to 2.99**

**45 Printed Seersuckers**, 100% cotton. Florals and plaids. Yd. **2.97**

**Assortment of Zippers**, **15¢ to 25¢**

Fabrics, Dept. 233, Third Floor

### PLUMBING

| | |
|---|---|
| Bathtubs 3 only | 50.95-68.99 |
| Basins, | 18.99-29.99 |
| Pipe Fixtures, | 35¢ to 10.99 |

Plumbing, Dept. 253, Lower Main Floor

### PAINTS

**Mismatched Paints**, various brand names. Gal. **6.50** Qt. **1.99**

**Haddon Hall Specified Interior Flat Latex**, Qt. **1.39**

**Turpentine**, Gal. **4.99**

**20' Heavy Duty Extension Ladder**, **44.95**

**24' Heavy Duty Extension Ladder**, **54.95**

Paints, Dept. 274, Lower Main Floor

### HARDWARE

| | |
|---|---|
| Cabinet Hardware, | 35¢ to 1.78 |
| Entertainment 7-Shelf Unit, | 29.99 |
| Shepherd Casters—Saturn 3" | 10.98 |
| Planet, 2½" | 9.98 |
| Nova, 2¼ | 8.98 |

Hardware, Dept. 253, Lower Main Floor

### AUTO ACCESSORIES

| | |
|---|---|
| Bulldog Antifreeze, gal. | 4.99 |
| Qts. | 1.59 |
| Quaker State Motor Oil, SAE, 10W30 Super blend | 99¢ |
| Armoral Protectant Spray, 16 fl. oz. | 7.29 |
| Licence Plate Frames. deluxe chrome plated. | 7.39 |

Auto Accessories, Dept. 253, Lower Main Floor

### SPORTING GOODS

**Threesum Bumper Pool Table**, 2 only. Converts into poker table or dining table. Octogan shape. Accessories included. **279.99**

**Air Hockey Game**, for 2 players. Includes puck and instructions. 5' size, 2 only, **99.00**

6' size, 1 only, **129.00**

**Canadiana 4x8' Slate Pool table**, 3-pce. matched Italian ¾" bed. Installation extra. **508.00**

**Shark 4x8' Pool Table**, 4 only. ¾" slatene bed. Installation extra. **179.00**

**Sharpshooter 4x8' Pool Table**, 7 only. ¾" slatene bed. Installation extra. **279.00**

**Table Tennis Table**, 5x9' regulation size. Folds-away on wheels, has playback feature. ½" top. 7 only. **49.99**

¾", 2 only **69.99**

**Pool Accessory Clearance.** Group includes: cue racks, table brushes, cue tips, table covers plus more. **78¢ to 15.99**

**Boys' Hi-Rise Bicycle.** 16" frame with 20" wheel and coaster brakes. Yellow color. **55.99**

**'Etienne' Lacrosse Stick**, men's and boys' models. Leather and nylon construction. **12.50-22.99**

**"Pull-Out" Style Bicycle Car Carrier**, chrome plated steel fits on most car bumpers. Easy to install. Holds 2 bicycles. **13.49**

**3-Speed Bicycles** with Shimano gear changers. Chrome plated fenders. Blue color. Men's Model, 21" frame or women's model, 19½" frame. **79.99**

Sporting Goods, Dept. 261, Lower Main Floor

### PEPPERTREE

**Clearance of Jr. 1 and 2-pce. casual dresses**, Jr. short and long after-five dresses, Jr. knitwear and co-ordinates, skirts and blouses. Assorted prints and plains in broken sizes 5-15 and S.M.L. **4.99 to 49.99**

Peppertree, Dept. 346/241, Main Floor

### HOUSEWARES

**Houseware Oddments to Clear**, choose from a wide assortment that includes fry pans, dutch ovens, saucepans, casseroles, dishes, bread boxes, small wickerware pieces, canister sets, household gadgets plus more! **15¢ to 28.00**

Housewares, Dept. 254, Main Floor, Home Furnishings Building

### LUGGAGE

**Lightweight Canvas Import Luggage** in 4 sizes. Pullman and matching tote in natural canvas with brown vinyl trim. **7.98 to 14.98**

Luggage, Dept. 264, Third Floor

### NOTIONS

**Over-the-Door Hangers**, fits over the top of any door and folds flat to save space. Holds 12 garments. **1.39**

**Wooden Suit Hanger**, with rubber grip to prevent slacks from sliding or creasing. Black color. **1.98**

**Set of Four Pant Hangers** in natural wood. **1.59**

**Wooden Hangers** in assorted colors to suit your decor. **1.69**

**Garment Bag** for dresses and suits. Black or brown color. **1.59**

Notions/Closet Accessories, Dept. 222, Lower Main Floor

### SMALL ELECTRICALS

**Clearance of Viking and CGE Heaters — 20% off!** Baseboard and portable styles. Convector and fan forced, 1000 and 1500 watt units. **21.49 to 37.49**

Small Electricals, Dept. 277, Main Floor, Home Furnishings Building

### STATIONERY

**Telephone List Finder** has activator bar with sliding alphabetical indicator. Desk model. **1.99**

**Square Poker Chips**, assorted red, white or blue. Will not roll or break. Easy to stack. **1.99**

**"See Through" Clip on Pin Dispenser.** Keep one on your desk or in the sewing room. Variety of colored tops to choose from. Clips included. **99¢**

**Peter Puck Photo Books**, holds 12 pictures. Has plastic sleeves. 3½"x3½" or 3½"x5" sizes. **2 for 99¢**

**Novelty Candles**, with lacquered finish. Choose from rope twist or scooped design. Wide variety of colors. 12" high. Pair **1.59**

**4½" Pencil Caddy**, circular, black and white color. Comes with pencil sharpener in the base. **79¢**

Stationery, Dept. 298, Lower Main Floor

### DRAPERIES

| | |
|---|---|
| Basket Wicker Chairs, | 4.99 |
| Corduroy Basket Chair Covers. | 8.99 |
| Toulon Drapes, 50x84" Pr. | 27.26 |
| 75x84" Pr. | 37.79 |
| 100x84" Pr. | 54.56 |
| 150x84" Pr. | 83.96 |

**Catalogue Clearance of Existing Drapes** in assorted sizes and colors. Pr. **6.99**

**Vinylal Covered Hassocks**, approx. 16x21". **9.99**

Draperies, Dept. 267, Second Floor, Home Furnishings Building

### PICTURES

**Manufacturer's Clearance of Frames**, suitable for oils and originals. Some with glass and backs. Various mouldings and sizes. **5.99 to 20.99**

Pictures, Dept. 276, Second Floor Home Furnishings Building

### DOWNSTAIRS BUDGET STORE

**Mill Damaged Blankets** in plain and printed designs. Choose from assorted sizes, colors and fabrics. **3.99**

**Men's Levi Jackets** in waist length style. Size 40 only. In 100% cotton, blue color only. **7.99**

**Men's Pyjamas**, tailored jacket with button and elastic waist. 65% polyester, 35% cotton. Blue, tan or green. Sizes D and E. **3.99**

**Men's Cardigans**, V-neck with button front styling. Long sleeve in assorted colors and fancy patterns. Sizes M. L. XL. **9.99**

**Men's Runners**, canvas uppers, low cut runners with sturdy rubber soles. Six or seven eyelet tie. White and navy in broken sizes. Pr. **1.69**

**Girls' Slippers**, white and floral pattern fabric uppers. Rubber sole. Sizes 5 to 3. Pr. **1.99**

**Clearance of Women's Wear.** Reduced from regular stock. Group includes sweaters, blouses, T-shirts, foundation garments and pants. Broken sizes in assorted colors and fabrics. **2.00**

**Women's Dresses**, choose short or long sleeves in a variety of styles. Some one-of-a-kind. Broken sizes in assorted colors and fabrics. **9.99**

Downstairs Budget Store

### MAJOR APPLIANCES

**1 Only, Viking 16 cu. ft. Refrigerator**, white. **589.00**

**1 Only, Moffat Micro Wave Oven**, gold color. MUC2495G. **579.00**

**1 Only, Toshiba Micro Wave Oven**, **339.00**

**1 Only, Viking Automatic Dryer**, gold color. Model ED704LG. **279.00**

**1 Only, Maytag Automatic Dryer**, white. Model DE806YN. **439.00**

Major Appliances, Dept. 256, Main Floor, Home Furnishings Building

### CHINA

**Midwinter Dinnerware Pieces** in Sun, Moon or Earth patterns. Open stock items include cups and saucers, plates and serving pieces. **2.67 to 18.99**

China, Dept. 252, Main Floor, Home Furnishings Building

### GARDEN SHOP

**Tropical Plants** in 6" hanging baskets. Choose from a wide variety. Group includes Boston Ferns, Wandering Jews, Golden Pothus and Swedish Ivy. **6.99**

**Plant Mister** to help you keep your plants pert and healthy! 32-oz. size. **1.19**

**Clearance of Viking 5 H.P. Shredders**, cuts up garden debris into finely shredded material. **298.99**

**Clearance of Black and Decker Multi-Vators**, save time and work in the garden. Electrically powered. **14.99**

Garden Shop, Dept. 280, Main Floor, Home Furnishings Building

### TIMOTHY E.

**½ Off Men's Fashion Pants**, smart dress pants in wool and wool blends. Pleated front with pocket detailing. Plain and patterned weaves in sizes 28-36. **12.50-16.25**

**½ Off Men's Suits**, 2 and 3-pce. suits in wool or wool blend fabrics. Choose from assorted colors in sizes 38-44. **125.00-195.00**

Timothy E., Dept. 329, Main Floor

### POPULAR PRICE SPORTSWEAR

**Sportswear Clearance.** Group includes blouses, sweaters, slacks and shirts. Gauchos and vests also. Broken size range, 8-20. **7.99-19.99**

Popular Price Sportswear, Dept. 545, Third Floor

### HOUSEHOLD LINENS

**Clearance of Doilies, Place Mats, Runners, Tablecloths, plastic bathroom window drapes.** **99¢ to 17.99**

Household Linens, Dept. 236, Third Floor

### TV/STEREOS

**1 Only, Noresco Component Package**, Model 7470. **499.00**

**1 Only, Noresco Component Package**, Model 25636. **499.00**

**1 Only, RCA 20" Color Portable TV**, **478.00**

TV/Stereos, Dept. 260, Main Floor, Home Furnishings Building

### BUSINESS MACHINES

**4 Only-Assorted Typewriter Cases**, black flight styled. **5.00**

**Typewriter Ribbons**, assorted black or black and red. Please specify machine make and model when purchasing. **75¢ to 1.50**

**Philips Pocket Recorder**, battery operated mini-cassette, 15 minutes each side. 2 only **119.95**

**Viking Cartridge Automatic 12 typewriter.** Full tab, 12" carriage. Optional colored and correction ribbons available. **249.95**

**1 Only—Draftsman Chair**, foam cushion on saddle seat, 16x14". Self aligning backrest with 3 adjustments. Adjustable seat height. With castors. Black color. **89.95**

**Stenographer's Armchair**, stacking and armchair with round tubular chrome frame. Covered in green sparta fabric. 2 only. **31.00**

**Rapidprinter 2001 Calculator**, 12 digit imput, 24 digit output on standard paper type. Full memory with many more features. **125.95**

**SR52 Calculator**, card programmable calculator. Record up to 224 keystrokes. Complete with 20-pre-recorded and 19 blank cards. 1 only. **319.95**

Business Machines, Dept. 306, Lower Main Floor

### MEN'S WEAR

**25% off Leather Coats and Jackets.** High-fashion quality leather coats from well-known manufacturers. Choose bomber, jackets or ¾ length styles. In natural assorted brown and rust colors. Sizes 34-42 collectively. **130.00 to 210.00**

Men's Coats, Dept. 329, Main Floor

### WOOLS/FANCY GOODS

**Shetland Yarn**, 50 gram balls in knitting worsted weight. 70% wool/30% acrylic. Machine washable. Suitable for sweaters, caps, Heather-mix shades. **69¢**

**Doll Kits to sew.** Kit contains printed front and back pattern in 100% cotton with polyester filling. Comes complete with sewing instructions. Washable. **5.98**

Wool/Fancy Goods, Dept. 224, Third Floor

### FURNITURE

**1 Only, Dinette Suite**, table and 4 chairs. Browntone. **299.95**

**1 Only, Provincial Style Loveseat**, avocado color with wood trim and tufted back. **799.95**

**1 Only, Tufted Tub Chair**, red color. **229.95**

**1 Only, Occasional Chair**, green velvet. **229.95**

**1 Only, Occasional Chair**, green tapestry. **229.95**

**1 Only, Rocker Recliner**, all fabric with rust tone colors. **179.95**

**2 Only, Cedar Chest**, **249.95**

**1 Only, Cedar Chest**, **199.95**

**1 Only, Cooper Sofa**, tuxedo styling with beige/brown tone cotton fabric. **995.00**

**1 Only Wing Back Andrew Malcolm Chair**, tapestry gold tones. **229.95**

**1 Only Recliner Rocker**, chestnut vinylal cover. **169.95**

**1 Only Recliner**, with walnut shade vinylal cover on seat and back. **159.95**

**Spanish Oak Curio Cabinet** with adjustable shelves and interior light. **299.95**

**Kaufman Tea Wagon** with Gun-stock walnut finish. **279.95**

**Butler-Tray and Stand** with attractive spool styling. **179.95**

Furniture, Dept. 270/470, Second Floor, Home Furnishings Building

Did You Know
PETER POLLEN FORD
IS # 1 IN NEW VEHICLE SALES ON VANCOUVER ISLAND
(Source R. L. Polk, Registration)

The Daily Colonist.
Second Section Thursday, February 10, 1977 Page 11

Good Mornings
Bowman 6 till 10am
CFAX 1070

— Colonist photo by Ian McKain

**Flight pattern** An outgoing jet from Pat Bay Airport is framed in grid pattern of main entrance to the federal environment department's $20.4 million Institute of Ocean Sciences now under construction at Patricia Bay, near West Saanich Road. Opening date is February next year.

## UVic student poll shows

# *Fee hike could end studies*

Many students responding to a letter campaign to keep tuition fee increases down at the University of Victoria have said they may not return to university if the fees jump too high.

The students also questioned the university's priorities, especially money being put into "unnecessary" campus buildings.

"I notice that the university has funds for landscaping, unnecessary bus terminals, and three-tiered concrete edifices near the Student Union Building. I feel that the priorities of this institution are often somewhat unrealistic and that it has become too accustomed to its privileged financial status," one student responded to the letter campaign sponsored by the Alma Mater Society.

The society gathered 582 responses in all as a result of its campaign, including three from people who said tuition should go up.

Most of those who responded said they already face serious problems in financing their education, and the tuition increase, coupled with problems in finding work during the summer, could end their university career.

"Ask the minister if he would like to live on $200 a month," one said.

"In a democratic society, for the price of tuition to hold people back from entering university is a basic denial of our rights," another said.

The letters were all presented to UVic president Dr. Howard Petch, and student representatives were pleased with their meeting with the president.

"While there was no way we could come to grips with the tuition problem at this meeting, I was pleased we had it. We opened the channels and I feel that we will be able to meet in the future and discuss issues related to tuition in much greater detail," AMS vice-president Brian Gardiner said.

# Rent control end probable in April

The Social Credit government is likely to announce it is abandoning rent controls in April, the Colonist has learned.

Though it was not a part of the election platform on which Premier Bennett's party swept to power in December of 1975, a majority of the Social Credit caucus is known to favor the idea.

Rent controls were imposed by the New Democratic Party two years before it was ousted from power and a 10.6-percent annual limit to rent raises was retained for 1976 and 1977 by the present regime.

Socred MLAs argue that with housing supply and demand in better balance now than it has been for years, the time might be appropriate to drop controls and let the market seek its own level.

A cabinet committee under Consumer and Corporate Affairs Minister Rafe Mair has been studying the question.

Mair, who gave no indication of what the committee's recommendations might be in a Colonist interview, said, however, it would probably be in a position to report to the cabinet in April.

Mair met earlier this week with federal Urban Affairs and Housing Minister Andre Ouellet, and rent controls was one of the subjects discussed.

The B.C. minister asked Ouellet what kind of initiative the federal government might be taking to improve the supply of multi-family dwellings this year, and whether capital cost allowances for such construction would be permitted.

He said Ouellet was unable to give definite answers because of the pending federal budget, "but we articulated our concerns."

## *CBC ON AIR IN '79*

The CBC's planned television station will be broadcasting from Victoria by spring, 1979.

And CBC brass in Vancouver will choose a Victoria architect in the next few months to design the new building, to be located at Blanshard Street and King's Road.

The new building should "make an architectural statement in keeping with Victoria and the Victoria area," the new director of the CBC in Vancouver, Len Lauk, said in an interview Wednesday.

Lauk said the station would have a staff of about 45 persons, the majority from Victoria.

He said the CBC would look for personnel in the coming year, and that the new staff would be trained at the CBC headquarters in Vancouver.

# *Oakland decision in day or two, Phillips hopes*

Economic Development Minister Donald Phillips said Wednesday he hoped to be able to say within a day or two what the future is for bankrupt Victoria fish processor Oakland Industries Ltd.

Phillips, who attended a meeting of Oakland management, along with officials from creditors Bank of B.C. and the Federal Development Bank, told reporters outside the Legislature that talks were going "exceptionally" well.

Asked why the B.C. Development Corp. couldn't provide temporary aid to Oakland, Phillips said the problem was in satisfying the creditors, not providing more loan money.

Phillips earlier had failed to respond to questions from Charles Barber (NDP—Victoria) during committee debate on his estimates, about the outlook for Oakland Industries and its 300 employees.

Barber said the business community of B.C., and particularly on Vancouver Island, "have no faith" in Phillips.

Referring to the cost overruns in construction of the B.C. Railway and its mismanagement, Barber said Vancouver Islanders could console themselves that there was no B.C. Railway here.

But because of the "stupid fiscal policies" of the Social Credit government, small business and tourism had been crippled and Phillips was the "joke of this province's businessmen."

Barber said that because of the doubling of ferry rates, at least three motels in Victoria had had to close and convert themselves into condominiums.

He said if Phillips was such a good businessman, he would have studied the economic impact of increasing the sales-tax by 40 per cent, increasing ferry rates by 100 per cent, and hiking ICBC premiums before the decisions were taken by the government.

Phillips said B.C. had the best job-creation record of any province last year, and quoted a prediction of the Economic Council of Canada that the outlook for this province was optimistic this year.

# Insiders support pact despite outside flak

Victoria's inside workers have ignored the criticism of fellow unionists and given overwhelming approval to a new one-year agreement with the Greater Victoria Labor Relations Association.

The 200-member local of the Canadian Union of Public Employees ratified the proposed guideline agreement Wednesday night by a vote of 93 to 11 — just a shade under 90 per cent.

It provides a package with an increase of slightly more than six per cent. All that remains to make it official is ratification by GVLRA directors and city council.

The jubilation of the inside workers was in sharp contrast to developments in the balance of core area municipal negotiations.

Some 2,000 members of seven other CUPE locals are caught in a stalemate with GVLRA. Talks have been suspended since Tuesday with both sides standing pat on their positions — the seven locals seeking a package they say would provide an increase of 10½ to 11 per cent, and GVLRA holding to the six per cent guideline ceiling. According to GVLRA, the locals are actually after a 20 per cent hike. But there is disagreement over the accuracy of both estimates.

Carl Anshelm, chief GVLRA negotiator, has said he will seek the services of a mediation officer.

The inside workers, who won tentative agreement after only three meetings, were criticized by the others for not asking for more than six per cent. Members of the other locals said they would have been entitled to more because of living cost factors.

Involved in the talks are employees of the core area municipalities, the Greater Victoria School Board, and the Capital Region.

# Snipe day at regional board

By NANCY BROWN
Colonist Reporter

Victoria Ald. Ronald McKenzie got his knuckles rapped Wednesday for talking to the press about rising costs and other problems of the McMicking-Clover Point sewer project.

"As a new (Capital Region) member, you may not be as effective as you might like to be if you follow that line," Chairman James Campbell told him during a board meeting.

It was all part of "snipe day" at the board.

Victoria Ald. Murray Glazier was later able to get in a few licks at Oak Bay Mayor Brian Smith.

He noted that Smith, in a letter to the Colonist, had asked that the board be "fair, prompt, statesmanlike and act with dispatch."

"We would be glad to be all of those things," he said.

But the report which Oak Bay decided 10 days ago should be considered by the region had not yet been passed along.

Later in the meeting McKenzie and Campbell tangled again.

This time the board was voting on a resolution to ask district's borrowing powers to pay for trunk sewers and sewage disposal.

McKenzie noted that the estimate for Clover-McMicking was $12,645,000.

In 1974, McKenzie said, the estimate had been $6.8 million, and in August, 1976, $12.5 million. "It's now gone up to $12.645.

"I'm wondering — is that enough money?"

"If you wish to remove a resolution to increase that amount you can do it," Campbell retorted.

"Perhaps you can give me a figure so that I can do it at the next meeting," McKenzie suggested.

The board did approve the resolution, which will increase borrowing power from the present $21,325,000 to $55,235,000 as part of a five-year plan.

Other figures in the resolution were: Sidney treatment plant extension, $1 million; Central Saanich treatment plant extension, $2 million; Finnerty outfall, $3 million; Gorge trunk, $1 million; Colquitz trunk, $1 million; city boundary trunk, $2 million; View Royal sewerage scheme, $7 million, and western region outfall trunk sewers, $10 million.

The board also decided that Oak Bay's report on alternative methods of dealing with sewage at Shoal Bay should be passed directly to the public works committee for review.

Public works chairman Glazier was not happy at the prospect.

The committee, he said, could not possibly deal with the matter. It would involve evaluation of two engineers reports, and a series of material going back to 1966.

He suggested a consultant be hired to consider the matter.

Campbell said that if the public committee found it couldn't deal with the matter it could always refer it back to the board.

"All we are seeking is fairness in treatment," Oak Bay representative John Goult said.

## *Need it or not, pay hike coming*

Even though they don't need the money, executive committee members of the Capital Region Board will recommend a six per cent increase in directors' remuneration.

"I am sure none of us need this," Saanich Mayor Ed Lum commented.

"But it does establish a scale where people coming in are not going to fall too far behind those areas that do get an increase every year."

Chairman James Campbell said if salaries were not updated every year, new people coming on to the board would be put in an acutely embarrassing situation if they decided to raise rates.

Sidney Ald. Jerry Tregaskis, who voted against the recommendation, said, "I don't think any of us need the money that bad. It would be a better example to have no increase."

Directors have a sliding scale of renumeration which makes allowance for differences in duties.

If the board approves the committee's recommendation, chairman Campbell's remuneration will increase by 436.98 from $7,283 a year.

The regional hospital board chairman would receive an additional $218.46 on his present $3,641.

Colwood, Langford and Salt Spring Island directors would get $5,300, up from the current $5,000, which includes $1,666.67 for expenses.

View Royal and Metchosin directors currently receiving $3,900 including $1,300 for expenses, would get an additional $234.

# Land vote March 19 in Sooke

Sooke residents will go to the polls March 19 to decide if the district is prepared to pay a half-mill levy for property acquisition.

The money would be placed in reserve for future purchase of property for community buildings and for parks.

The question to be put to the ratepayers would authorize the Capital Regional District to borrow up to $160,000 for purchases, provided repayments do not exceed the product of a half mill levy.

An advance poll will be held March 16 in the Sooke hall.

Six polling stations have been designated for the March 19 vote: Saseenos school, Sooke elementary school, Shirley hall, Jordan River elementary school, Port Renfrew school, and the East Sooke Road home of Mrs. J. R. Horgan.

# *Barbados fears snag Victorian*

A 35-year-old Victoria man has been held prisoner on the Caribbean island of Martinique for the last four months because of what his family says is fears by the neighboring administration of Barbados.

Russell Wayne Clouston, 35, was taken into custody with an alleged left-wing revolutionary after Martinique customs officers found an arms cache aboard Clouston's yacht.

The Barbados government, Clouston's brother, Gary Clouston, of 221-1870 McKenzie, said Wednesday, has been in a "hassle" with Martinique over the case, fearing the arms were to have been used against Barbados.

Gary Clouston said that, according to one source, his brother had been charged with illegal transport of arms through French territorial waters. But another source of the family's had said he had not been charged.

"The hangup is the fact that Barbados is up in arms," Gary Clouston said. "But my brother has never been near Barbados."

Canadian diplomatic representatives on Barbados have said they believe Clouston will be justly treated by Martinique authorities, the brother added.

The brother has a Martinique lawyer acting for him.

He and other relatives said they were convinced Clouston was unaware the cargo he was carrying consisted of arms. He and his boat had been hired for a charter trip, and the boxes stowed aboard.

Clouston left Victoria last summer for the West Indies where he bought a 50-foot sailboat and started a charter business.

# U.S. delaying faulty oil tankers

By STEPHEN HUME
Colonist Reporter

Faulty safety equipment delayed the unloading of 13 of U.S.-bound oil tankers entering Juan de Fuca Strait in the last two weeks.

All 19 vessels were boarded by marine inspection officers at the Port Angeles pilot station or at their dockyard destinations in Washington state.

Under U.S. Coast Guard fire regulations, revised after an investigation into an explosion aboard the 38,000-ton oil tanker Sansinena docked in Los Angeles on Dec. 17, the coast guard is inspecting all tankers entering Washington waters.

Before the new regulations went into effect on Jan. 28, safety inspections on tankers were conducted at random, a coast guard public affairs spokesman in Seattle said Tuesday.

The Sansinena exploded when oil vapor leaked on deck from a malfunctioning vent. The explosion broke the tanker in half, killed nine persons and injured 50 more.

Most of the tankers delayed in transit by the coast guard in northern Washington since Jan 28 were found to need repairs on flamescreens, pumproom blowers and vent pipes.

Some of the vent pipes were "so weak you could kick them and make a hole in them," the spokesman said.

The coast guard has authority to halt the unloading of a tanker's volatile cargo until temporary repairs are made to faulty safety equipment.

The vessel is required to make the repairs permanent before continuing to another U.S. port.

Delays to the 13 tankers, which were of Liberian, Panamanian and U.S. registry, averaged about eight hours.

# Toronto trading

TORONTO (CP) — The Toronto stock market was sharply lower at the close of light trading Wednesday in the wake of the plunging Dow Jones index at New York.

Analysts attributed the decline at New York to continued energy problems caused by severe winter conditions in the eastern United States.

A total of 184 contracts were traded on the options market, down from 221 Tuesday.

Canadian Tire Corp. Ltd. was the largest of the 29 block trades with 25,000 Class A shares at $38¼ a share. Two other blocks, one of 4,000 Class A shares and the other of 2,300 Class A shares, also sold a the same price.

Union Gas Ltd. was second with 20,000 Class A shares at $9⅝ a share, followed by 18,400 Domtar Ltd. shares at $13¾ a share.

Trading will resume at Thursday's opening in shares of Westinghouse Canada Ltd.

It was halted about noon Friday after gaining 50 cents to $22.00 a share.

Westinghouse Electric Corp., the United States parent firm, has announced an offer of $26.00 a share for the Canadian company's outstanding shares or a payment of $3.35 a share to shareholders willing to retain the shares they now own. Westinghouse Electric holds a 74 per cent interest in Westinghouse Canada.

**BOX SCORE**

| | Wed. | Tues. |
|---|---|---|
| Issues traded | 621 | 647 |
| Advances | 151 | 204 |
| Declines | 227 | 202 |
| Unchanged | 243 | 241 |
| New highs | 49 | — |
| New lows | 47 | — |

| Vol. | | Close | Chge. |
|---|---|---|---|
| 34875 | Moore Corp | 32⅛ | — ⅝ |
| 34435 | Cdn Tire A | 38¼ | — ⅜ |
| 29921 | Union Gas A | 9¾ | + ⅛ |
| 29728 | Imperial Oil A | 23¼ | — ½ |
| 28300 | Husky Oil | 23 | +1⅛ |
| 28150 | Alcan Alu | 26⅞ | + ¼ |
| 23603 | Domtar | 13⅜ | — ⅜ |
| 22798 | Bell Can | 48⅛ | — ⅜ |
| 15500 | Block Bros | 5 | + .15 |
| 15025 | Can Perm Mort | 18½ | — ¾ |

**TSE 300**

| | | |
|---|---|---|
| Composite index | 998.55 | — 4.03 |
| Metals and minerals | 1,118.36 | — 7.41 |
| Golds | 933.22 | —41.75 |
| Oil and gas | 1,125.80 | —11.60 |
| Paper, forest | 926.06 | — 8.50 |
| Consumer products | 870.12 | — 1.87 |
| Industrial products | 884.90 | — 7.07 |
| Real estate | 960.91 | — 0.20 |
| Transportation | 1,087.81 | — 6.74 |
| Pipelines | 1,166.79 | + 6.41 |
| Utilities | 1,103.00 | — 4.96 |
| Communications, media | 921.33 | +11.48 |
| Merchandising | 810.85 | — 2.16 |
| Financial services | 904.11 | — 1.73 |
| Management | 1,076.93 | — 3.71 |

Up 3, down 11. Volume 1.91 million (1.93 million). Value $19.46 million ($19.71 million).

# MARKET REPORT

**Closing quotations for Wednesday, Feb. 9, 1977**

Quotations supplied by The Canadian Press, Richardson Securities, Pitfield Mackay Ross and Co. Ltd., A. E. Ames and Co., Dominion Securities Corp., Harris and Partners Ltd., The Royal Bank of Canada and the Bank of Nova Scotia.

**TORONTO CLOSING STOCKS**
**Distributed by CP**
**Toronto Stock Exchange—Feb. 9**

Complete tabulation of Wednesday transactions. Quotations in cents unless marked $. z—Odd lot, xd—Ex-dividend, xr—Ex-rights, xw — Ex-warrants. Net change is from previous board-lot closing sale.

| Stock | Sales | High | Low | Close | Net Ch'ge |
|---|---|---|---|---|---|
| A.G.F.M | 500 | 161 | 161 | 161 | |
| Abitibi | 6640 | $9⅛ | 9 | 9 | — ⅛ |
| Abitbi 10 | z130 | $51¾ | 51¾ | 51¾ | |
| Adanac M | 2000 | 25 | 24 | 24 | + 5 |
| Advocate | 400 | 255 | 245 | 245 | —15 |
| Afton Min | 4200 | $7¾ | 7⅝ | 7⅝ | |
| Agnico E | 5725 | 420 | 405 | 420 | +30 |
| Agra Ind A | 700 | $5⅝ | 5⅜ | 5⅝ | |
| Ahed M | 575 | 190 | 185 | 185 | —15 |
| Akaitcho | 1000 | 70 | 70 | 70 | +12 |
| Albany | 6200 | 33 | 32 | 33 | + 1 |
| Alt East G | 1400 | $16¾ | 16¾ | 16¾ | + ⅛ |
| Alt Energy | 7685 | $12⅛ | 11¾ | 11⅞ | — ⅛ |
| Alta Gas A | 5731 | $13¾ | 13⅝ | 13⅝ | |
| Alta G 9.76 | 5400 | $28½ | 28⅜ | 28⅜ | |
| Alta Nat | 200 | $33 | 33 | 33 | |
| Alcan | 28150 | $26⅞ | 26⅜ | 26⅞ | + ¼ |
| Algo Cent | 100 | $11½ | 11½ | 11½ | + ½ |
| Algoma St | 1921 | $17⅜ | 17⅛ | 17⅜ | + ⅛ |
| AStel p | 400 | $27 | 27 | 27 | |
| Algon pr | 500 | $5 | 5 | 5 | |
| All-Can B | 100 | 280 | 280 | 280 | — 5 |
| Alliance B | 1300 | 385 | 380 | 380 | —10 |
| Alminex | 3950 | $8⅝ | 8⅜ | 8⅜ | |
| Alum 3rd p | 500 | $28 | 28 | 28 | |
| Am Bonza | 17550 | $8⅛ | 7¾ | 7¾ | — ⅛ |
| Am Larder | 3000 | 15 | 15 | 15 | — 2 |
| Am Eagle | 1000 | 52 | 52 | 52 | |
| Am Leduc | 3500 | 9 | 9 | 9 | — 1 |
| Andres W | 400 | $9 | 8⅞ | 8⅞ | + ⅛ |
| Ang CT 290 | 155 | $31½ | 31½ | 31½ | + 1 |
| Ang CT 315 | z20 | $33¾ | 33¾ | 33¾ | |
| Ang U Dev | 500 | 84 | 84 | 84 | — 1 |
| Aquitaine | 2048 | $16½ | 16½ | 16½ | — ⅛ |
| Asamera | 3100 | $12¼ | 11⅞ | 11⅞ | — ⅜ |
| Asbestos | 622 | $20½ | 20¼ | 20¼ | — ¼ |
| Ashland C | 1100 | $11¾ | 11½ | 11½ | — ⅛ |
| Atco A | 2475 | $13⅞ | 13¾ | 13⅞ | |
| Auric Res | 11991 | 32 | 31 | 32 | |
| Ato Hard A | 800 | $12½ | 12½ | 12½ | — ½ |
| BC Sugar A | 790 | $26 | 25¾ | 26 | |
| BP Can | 8155 | $9¾ | 9½ | 9¾ | + ⅛ |
| Bad Boy | z50 | 270 | 270 | 270 | |
| Banister C | 3365 | $13 | 12½ | 12½ | — ¼ |
| Bank BC | z12 | $20⅜ | 20⅜ | 20⅜ | |
| Bank Mtl | 9720 | $14 | 13¾ | 13¾ | — ⅛ |
| Bank N S | 7198 | $20 | 19¾ | 19⅞ | + ⅛ |
| Bankeno | 120 | 165 | 165 | 165 | |
| Bathrst p | 300 | $10⅜ | 10⅜ | 10⅜ | — ⅜ |
| Baton B | 950 | $8½ | 8½ | 8½ | |
| Bell Canad | 22798 | $47⅜ | 47 | 47⅛ | — ⅜ |
| Bell A pr | 150 | $47½ | 47½ | 47½ | — ½ |
| Bell B pr | z50 | $47⅜ | 47⅜ | 47⅜ | |
| Bell D pr | 1100 | $49 | 48½ | 48½ | — ⅜ |
| Bell 2.28 | 2755 | $26¼ | 26 | 26 | — ¼ |
| Bell 1.80 | 1050 | $20⅜ | 20½ | 20⅜ | |
| Bell Can W | 34000 | 300 | 262 | 267 | —27 |
| Beth Cop A | 500 | $12½ | 12½ | 12½ | |
| Biltmore I | 100 | 180 | 180 | 180 | +30 |
| Bl Hawk | 500 | 20 | 20 | 20 | |
| Black P A | 100 | 375 | 375 | 375 | |
| Blakwod A | 150 | 315 | 315 | 315 | |
| Block Bros | 15500 | $5 | 485 | 5 | +15 |
| Bombdier | z30 | $8⅛ | 8⅛ | 8⅛ | |
| Border C | 100 | 205 | 205 | 205 | — 5 |
| Bovis Cor | 3762 | 65 | 62 | 656 | + 3 |
| Bow Valy | 3375 | $23 | 22⅝ | 22⅝ | — ½ |
| Bow-m pr | z10 | $33 | 33 | 33 | |
| Bralor Res | 350 | 320 | 320 | 320 | + 5 |
| Bramalea | 600 | $5¾ | 5¾ | 5¾ | — ¼ |
| Brameda | 2903 | 140 | 140 | 140 | + 2 |
| Brascan A | 11648 | $12⅝ | 12⅛ | 12⅛ | |
| Brenda M | 6720 | $9¼ | 8¾ | 9¼ | + ⅜ |
| Bridger | 1520 | $8 | 7⅞ | 7⅞ | — ⅛ |
| Brinco | 100 | 350 | 350 | 350 | — 5 |
| BCFP | 100 | $25⅛ | 25⅛ | 25⅛ | — ¼ |
| BCPh 4⅜ p | z50 | $49¾ | 49¾ | 49¾ | |
| BCPh 4½ p | z25 | $49½ | 49½ | 49½ | |
| BCPh 4¼ p | 285 | $53½ | 51½ | 51½ | |
| BCPh 1956 | z15 | $50 | 50 | 50 | |
| BCPh 4.84 | 150 | $14 | 14 | 14 | — ½ |
| BCPh 5.15 | z10 | $57 | 57 | 57 | |
| BCPh 6 pr | z30 | $66 | 66 | 66 | |
| BCPh 6.80 | z40 | $19½ | 19½ | 19½ | |
| BCP 10.16 p | 1310 | $28½ | 28½ | 28½ | + ¼ |
| BCP 2.32 p | 1337 | $29 | 29 | 29 | — ⅜ |
| Broul Reef | 2500 | 20 | 20 | 20 | |
| Brunswk | 510 | $5¾ | 5¾ | 5¾ | — ⅛ |
| Budd A w | 200 | 160 | 160 | 160 | — 4 |
| Burns Fds | 100 | $11 | 11 | 11 | |
| Bushnell | 200 | $5⅛ | 5⅛ | 5⅛ | — ¼ |
| **C** | | | | | |
| CC Yachts | 200 | 330 | 330 | 330 | —20 |
| CAE A | 300 | $8½ | 8½ | 8½ | |
| CFCN | 1195 | $10½ | 10¼ | 10¼ | — ⅛ |
| Cad Frv | 1625 | $8⅝ | 8⅝ | 8⅝ | |
| Cal Pow A | 4470 | $33½ | 33 | 33⅛ | + ⅛ |
| Cal P 4 p | z40 | $46 | 45¾ | 45¾ | |
| Cal P 10 p | 30 | $112 | 112 | 112 | |
| Cal P 9.80 | 560 | $109 | 108 | 108 | — ½ |
| Cal P 9.75 | 20 | $108 | 108 | 108 | |
| Cal P 2.36 | 1400 | $27¾ | 27½ | 27¾ | — ¼ |
| Cam Mine | 2000 | 37 | 37 | 37 | —1½ |
| Camflo | 31610 | $10¾ | 10 | 10⅜ | + ⅜ |
| Camp RL | 700 | $26¾ | 26 | 26¾ | +1¾ |
| Campau A | z140 | 390 | 375 | 375 | |
| Can Cem A | 300 | $8 | 8 | 8 | |
| CCe C p | 200 | $14¾ | 14¾ | 14¾ | + ¼ |
| CDC pr B | 1504 | $101¾ | 101⅜ | 101½ | |
| Can Malt A | 1210 | $18¾ | 18½ | 18¾ | |
| C Nor West | 8452 | $7⅞ | 7½ | 7½ | — ⅛ |
| C Pakrs C | 6650 | $18¼ | 18¼ | 18¼ | |
| Can Perm | 15025 | $19¼ | 18½ | 18½ | — ¾ |
| CS Pete | 7300 | 315 | 310 | 315 | + 5 |
| Can Trust A | 1625 | $24½ | 24 | 24 | — ½ |
| C Trust 7¼ | 1045 | $20⅞ | 20¾ | 20¾ | + ⅛ |
| C Tung | 5510 | $7 | 6⅝ | 6⅝ | — ⅜ |
| Cdn Arrow | 3000 | 11½ | 11½ | 11½ | —3½ |
| C Cablesy | 500 | $14¾ | 14⅝ | 14⅝ | + ⅛ |
| C Cable w | 700 | 130 | 130 | 130 | + 5 |
| Cdn Cel | 625 | $6¾ | 6⅝ | 6⅝ | — ⅛ |
| C Curtis | 1000 | 46 | 46 | 46 | — 4 |
| CGE | 500 | $22½ | 22½ | 22½ | — ½ |
| CG Invest | 400 | $17¾ | 17⅝ | 17⅝ | — ⅛ |
| C Hidrogas | 8800 | 145 | 134 | 145 | +16 |
| C Homestd | 12425 | $7¾ | 7½ | 7½ | — ¼ |
| C Hydro | 244 | $8½ | 8½ | 8½ | |
| Cl Bk Com | 7117 | $25⅜ | 25⅛ | 25⅜ | + ⅜ |
| CIL | 1500 | $18½ | 18⅜ | 18⅜ | — ⅜ |
| CIL pr | z75 | $41 | 41 | 41 | |
| Cl Powr A | 1000 | $17½ | 17½ | 17½ | |
| C Lencour | 5000 | 7 | 7 | 7 | + ½ |
| CLI Pete | 7000 | 38 | 37 | 38 | — 2 |
| C Manoir A | 200 | 420 | 420 | 420 | + 5 |
| C Merrill | 6240 | $13¼ | 12⅞ | 13¼ | + ½ |
| CNat R | 400 | 400 | 400 | 400 | |
| C Ocdental | 600 | $16⅝ | 16½ | 16½ | |
| C Ocdntl p | 1050 | $27 | 26⅜ | 26⅜ | — ⅛ |
| CP Inve | 3536 | $18 | 17⅞ | 17⅞ | — ¼ |
| CP Inve pr | 755 | $35⅞ | 35⅞ | 35⅞ | — ¼ |
| CP Ltd | 6330 | $16½ | 16⅜ | 16⅜ | — ⅛ |
| CPL A p | 5000 | $9⅛ | 9⅛ | 9⅛ | |
| C Reserve | 3700 | $5⅜ | 5⅛ | 5⅛ | — ⅛ |
| Cdn Sup O | 5125 | $42¼ | 42¼ | 42¼ | — ¼ |
| Cdn Tire A | 34435 | $38¾ | 38¼ | 38¼ | — ⅜ |
| C Uilties | 6320 | $13¾ | 13½ | 13⅝ | — ¼ |
| CU 10¼ | 100 | $29 | 29 | 29 | — ¼ |
| C Util w | 300 | 470 | 470 | 470 | — 5 |
| Canray | 2433 | 124 | 115 | 115 | —10 |
| Canray rt | 16825 | 2½ | 2 | 2½ | — ½ |
| Canron | 1100 | $22¼ | 21⅞ | 21⅞ | — ½ |
| Capit Div | 1350 | 22 | 22 | 22 | |
| Cara | 100 | $6⅛ | 6⅛ | 6⅛ | |
| Carl OK | 2540 | 290 | 281 | 281 | — 9 |
| Carma A | 300 | $6½ | 6½ | 6½ | + ⅛ |
| Carrier JD | 600 | 136 | 136 | 136 | |
| Cassiar | 3432 | $6 | 5⅞ | 6 | — ⅛ |
| Celanese | 4030 | 315 | 310 | 315 | + 5 |
| Chieftan D | 3725 | $12⅛ | 12⅛ | 12⅛ | — ¼ |
| Chieftain p | 1095 | $55⅞ | 55¼ | 55⅜ | — ⅜ |
| Chrysler | 1585 | $21⅛ | 20⅜ | 20⅜ | — ⅞ |
| CHUM B | 800 | $8⅛ | 8¼ | 8¼ | — ⅛ |
| C S 10¾ | 1000 | $10⅞ | 10⅞ | 10⅞ | — ⅛ |
| Claiborne | 1000 | 42 | 42 | 42 | — 8 |
| Coch Will | 24500 | 32 | 30 | 30 | + 3 |
| Cockfield | 300 | 300 | 300 | 300 | |
| Coin Lake | 23000 | 8 | 7 | 8 | +1½ |
| Coles Book | 950 | $9¼ | 9¼ | 9¼ | |
| Cominco | 3990 | $36¾ | 36¼ | 36¼ | — ⅜ |
| Cominco A | 500 | $28⅛ | 28⅛ | 28⅛ | — ⅜ |
| Com Cap | 375 | 370 | 370 | 370 | |
| Comtech | 1100 | 285 | 280 | 285 | |
| Con Chm A | 10100 | $7¼ | 7¼ | 7¼ | + ¼ |
| Con Bath A | 1500 | $27¼ | 27 | 27 | — ⅜ |
| Con Bath p | 200 | $17⅛ | 17⅛ | 17⅛ | |
| C Bath 68 w | 375 | $10 | 10 | 10 | |
| Con Bldg | 1600 | 245 | 240 | 245 | |
| Con Fardy | 1400 | 320 | 310 | 315 | + 5 |
| C Morisn | 2400 | 158 | 158 | 158 | + 2 |
| Cons Prof | 9000 | 16 | 16 | 16 | + 1 |
| C Rexspar | 2500 | 109 | 104 | 104 | — 5 |
| Con Textle | 100 | 185 | 185 | 185 | |
| Con Distrb | 600 | 320 | 320 | 320 | — 5 |
| Cons Gas | 6262 | $14⅞ | 14¼ | 14⅜ | |
| Control F | 250 | 260 | 255 | 255 | |
| Conwest | 3000 | 305 | 305 | 305 | |
| Cop Fields | 1700 | 190 | 189 | 190 | + 7 |
| Corby vt | z33 | $17⅞ | 17⅞ | 17⅞ | |
| Cornat Ind | 1500 | $5⅛ | 5 | 5⅛ | |
| Coseka R | 11080 | 470 | 460 | 465 | — 5 |
| Costain R | 300 | $9 | 9 | 9 | — ⅜ |
| Costin R w | 1000 | 325 | 325 | 325 | |
| Courvan | 1000 | 7 | 7 | 7 | |
| Craigmt | 1425 | $6 | 5⅞ | 5⅞ | |
| Crain R L | 200 | $9 | 9 | 9 | — ¼ |
| Crestbrk | 100 | 400 | 400 | 400 | |
| Crwn Life | 295 | $43½ | 43½ | 43½ | |
| Crwn Trst | z30 | $19½ | 19½ | 19½ | |
| Crush Intl | 1200 | $7¾ | 7⅜ | 7¾ | |
| Cuvier M | 3000 | 74 | 74 | 74 | |
| Cyprus | 3865 | $11¼ | 11 | 11¼ | + ¼ |
| **D to G** | | | | | |
| DRG Ltd A | 300 | 480 | 480 | 480 | |
| Dale-R pr | 500 | $6⅜ | 6⅜ | 6⅜ | + ⅛ |
| Daon Dev | 1200 | $9⅝ | 9½ | 9⅝ | + ⅛ |
| Daon A | 1700 | $6½ | 6½ | 6½ | |
| D Aragon | 6000 | 21½ | 21 | 21 | |
| Datline | 200 | 425 | 425 | 425 | |
| Decca R | 200 | $7 | 7 | 7 | — ⅛ |
| D Eldona | 1000 | 58 | 58 | 58 | — 1 |
| Deltan Ltd | 9900 | $6 | 6 | 6 | |
| Denison | 1355 | $54¾ | 54½ | 54½ | |
| Dicknsn | 11250 | 435 | 420 | 435 | +20 |
| Dist Tr A | 300 | $6⅝ | 6½ | 6⅝ | + ⅛ |
| Doman I | 900 | $5⅝ | 5½ | 5⅝ | + ⅛ |
| Dome | 639 | $48 | 48 | 48 | + 2 |
| Dome Pete | 4375 | $40¾ | 40⅜ | 40⅜ | + ⅛ |
| D Bridge | 1300 | $18½ | 18¼ | 18¼ | — ¼ |
| D Citrs A | 200 | $7 | 7 | 7 | |
| D Explor | 4600 | 15½ | 15½ | 15½ | |
| Dofasco A | 805 | $25½ | 25¼ | 25⅜ | |
| Dom Store | 850 | $15 | 14⅞ | 15 | |
| D Textle A | 2300 | $7⅝ | 7⅜ | 7½ | — ⅛ |
| Domtar | 23603 | $13¾ | 13¼ | 13⅜ | — ⅜ |
| Domtar pr | z35 | $11¼ | 11¼ | 11¼ | |
| Dr Mc C A | 100 | $11 | 11 | 11 | |
| Du Pont | 400 | $13 | 12¾ | 12¾ | — ¼ |
| Dylex Ltd | 100 | $6¾ | 6¾ | 6¾ | + ⅛ |
| Dylex L A | 158 | $6⅞ | 6⅞ | 6⅞ | |
| E-L Fin | 400 | $6 | 6 | 6 | |
| East Mal | 744 | 185 | 180 | 185 | +10 |
| Econ Inv | 150 | $13 | 13 | 13 | |
| Ego Mines | 9000 | 47 | 46 | 46 | — 3 |
| Electro A | 2325 | 295 | 285 | 285 | — 5 |
| Emco | 1625 | $5¾ | 5¾ | 5¾ | — ⅛ |
| Extndcar | 1800 | $6⅞ | 6⅞ | 6⅞ | |
| Falcon C | 3900 | $6½ | 6¼ | 6¼ | — ¼ |
| Falcon | 1500 | $36 | 36 | 36 | |
| Fed Ind A | 100 | $5⅝ | 5⅝ | 5⅝ | + ⅛ |
| Fed Pion | 250 | $25½ | 25½ | 25½ | |
| Fidelity Tr | 100 | 340 | 340 | 340 | —10 |
| Fields S | 1200 | $8½ | 8½ | 8½ | |
| F City F wt | 800 | 490 | 490 | 490 | |
| Foodcrp Lt | 113 | 385 | 385 | 385 | — 5 |
| F Seasons | 200 | 280 | 280 | 280 | — 5 |
| Francana | 3700 | $6⅞ | 6¾ | 6⅞ | |
| GEH Steel | 300 | 280 | 280 | 280 | —20 |
| Gaz Metr | 2228 | $6½ | 6⅜ | 6⅜ | |
| GMC | 242 | $72¾ | 72¾ | 72¾ | —2⅜ |
| Genstar L | 600 | $23 | 23 | 23 | |
| Gnstar L w | 1700 | $7½ | 7¼ | 7¼ | — ⅛ |
| Gnt Masct | 18100 | 142 | 139 | 140 | |
| Giant Yk | 1750 | $7⅝ | 7½ | 7⅝ | + ⅜ |
| Gibraltar | 4715 | $6⅝ | 6⅜ | 6⅜ | + ⅛ |
| Goodyear | 1000 | $12½ | 12½ | 12½ | + ¼ |
| Granduc | 1000 | 125 | 121 | 121 | — 4 |
| Gt Oil Sds | 300 | $6⅛ | 6 | 6 | — ¼ |
| G L Nickl | 500 | 69 | 69 | 69 | |
| GL Paper | 1300 | $28½ | 28⅜ | 28½ | + ⅛ |
| GN Fin | 1400 | 152 | 152 | 152 | + 1 |
| GN Fin r | 3500 | 11 | 8½ | 11 | +2½ |
| Gt W Life | z5 | $52 | 52 | 52 | 6 |
| Gt West S | 600 | 280 | 275 | 275 | —10 |
| G West wt | 500 | 85 | 85 | 85 | |
| G Goose A | 120 | $6⅜ | 6⅜ | 6⅜ | — ⅛ |
| Greyhnd | 115 | $16 | 16 | 16 | — ⅛ |
| Guar Trst | 1500 | $6¼ | 6¼ | 6¼ | |
| Gulf Can | 890 | $27⅝ | 27 | 27 | — 1 |
| Gulfstrem | 10500 | 42 | 40 | 40 | |
| **H to L** | | | | | |
| Hambro C | 700 | 410 | 400 | 410 | — 5 |
| H Group A | 350 | 280 | 280 | 280 | |
| Hardee | z100 | 90 | 90 | 90 | |
| Harlequin | 550 | $14⅛ | 13⅞ | 13⅞ | — ¼ |
| Harris J A | 2900 | 390 | 390 | 390 | |
| Hawker A | 1220 | 480 | 475 | 475 | — 5 |
| Hawker pr | z50 | $58 | 58 | 58 | |
| Highmont | 1000 | 121 | 121 | 121 | + 1 |
| Holinger A | z50 | $28⅜ | 28⅜ | 28⅜ | |
| Home A | 2775 | $28½ | 28¼ | 28½ | — ⅛ |
| Howdn DH | 100 | $8 | 8 | 8 | — ⅛ |
| Hud Bay A | 1755 | $19 | 18¾ | 18¾ | — ¼ |
| H Bay Co | 2338 | $16⅝ | 16⅝ | 16⅝ | + ¼ |
| HB Oil Gas | 170 | $36⅜ | 36⅜ | 36⅜ | |
| Hu-Pam | 500 | 15 | 15 | 15 | |
| Husky Oil | 28300 | $23 | 22 | 23 | +1⅛ |
| Husky E w | 11700 | $7¼ | 6⅞ | 7¼ | + ⅜ |
| Hydra Ex | z75 | 17 | 17 | 17 | |
| IAC | 1980 | $15⅝ | 15¼ | 15½ | + ⅛ |
| ITL Ind | 2000 | 103 | 100 | 100 | — 3 |
| IU Intl | 6740 | $12⅞ | 12¾ | 12¾ | |
| IWC Com | 600 | 159 | 159 | 159 | |
| Imasco A | 280 | $25½ | 25½ | 25½ | |
| Imp Oil A | 29728 | $23¾ | 23 | 23¼ | — ½ |
| Imp Oil B | 100 | $23¾ | 23¾ | 23¾ | |
| INCO A | 8476 | $32½ | 31¾ | 32⅛ | — ⅜ |
| INCO B | 100 | $32⅜ | 32⅜ | 32⅜ | |
| Indal | 200 | $15 | 14⅞ | 14⅞ | |
| Indusmin | z9 | $9¾ | 9¾ | 9¾ | |
| Inland Gas | 300 | $10¼ | 10½ | 10¼ | — ⅛ |
| Inter-City | 10325 | $6¾ | 6⅜ | 6⅜ | |
| Inter C B w | 8400 | 390 | 380 | 380 | |
| Intrmetco | 200 | $6 | 6 | 6 | |
| IBM | 93 | $273 | 273 | 273 | — 2 |
| Int Mogul | 2545 | 275 | 270 | 275 | + 5 |
| I Mogul A | 1025 | $11¾ | 11¾ | 11¾ | + ¼ |
| Interpool | z50 | $17 | 17 | 17 | |
| Int Pipe A | 6721 | $13 | 12⅞ | 12⅞ | — ⅛ |
| Ipsco | 1410 | $11¼ | 11 | 11⅛ | — ⅛ |
| Inv Group | z60 | $6⅜ | 6⅜ | 6⅜ | |
| Inv Grp A | 2940 | $6⅞ | 6¾ | 6¾ | + ⅛ |
| Inv Grp 5 p | 550 | $15¼ | 15¼ | 15¼ | |
| Irwin THA | 1300 | 220 | 215 | 216 | — 3 |
| Island Tel | 100 | $11¾ | 11¾ | 11¾ | + ⅛ |
| ISO | 2800 | 142 | 140 | 140 | — 5 |
| Ivaco A | 1300 | $6¾ | 6½ | 6½ | — ½ |
| Jannock | 850 | $7¼ | 7¼ | 7¼ | |
| Jannock A | z40 | $13¾ | 13¾ | 13¾ | |
| Jannock B | 400 | $12¾ | 12¾ | 12¾ | |
| Jannock D | 300 | $7¼ | 7¼ | 7¼ | — ⅛ |
| Kaiser Re | 4170 | $14⅞ | 14¾ | 14⅞ | — ⅛ |
| Kam Kotia | 2000 | 56 | 55 | 56 | — 2 |
| Kaps Tran | 1485 | 80 | 80 | 80 | |
| Keen Ind | 200 | 118 | 118 | 118 | + 3 |
| Keeprite B | 100 | $10⅛ | 10⅛ | 10⅛ | + ⅛ |
| Kelly D A | z25 | $5 | 5 | 5 | |
| Kelsey H | 100 | $12¼ | 12¼ | 12¼ | — ¼ |
| Kenting | 1125 | $20⅛ | 20¼ | 20¼ | |
| Kerr A A | 7230 | $13¼ | 13 | 13 | — ¼ |
| K Anacon | 1034 | 24 | 24 | 24 | + 2 |
| Koffler A | 400 | 475 | 475 | 475 | +10 |
| La Luz | 350 | $5¾ | 5½ | 5½ | + ⅛ |
| La Vrndr | 100 | 475 | 475 | 475 | +25 |
| Labatt A | 401 | $16¾ | 16⅜ | 16⅜ | — ⅛ |
| Labatt A p | 230 | $16⅝ | 16⅝ | 16⅝ | — ¼ |
| Lab Min | z25 | $29⅞ | 29⅞ | 29⅞ | |
| Lacana | 3350 | 355 | 345 | 350 | + 5 |
| Laidlaw A | 100 | $7½ | 7½ | 7½ | |
| Laidlaw B p | 200 | $6 | 5⅞ | 6 | |
| LOnt Cem | 752 | 355 | 350 | 355 | + 5 |
| L Shore | z50 | 200 | 200 | 200 | |
| Laurasia | 1550 | 40 | 39 | 40 | + 1 |
| Lau Fin | 500 | $6⅜ | 6⅜ | 6⅜ | |
| Leigh Inst | 1500 | 215 | 211 | 215 | |
| Levy A pr | 300 | $7 | 7 | 7 | + ⅛ |
| LL Lac | 2422 | 130 | 125 | 130 | + 5 |
| Lob Co A | 1500 | 280 | 270 | 270 | — 5 |
| Lob Co B | 1040 | 275 | 270 | 270 | 6 |
| Lob Co pr | 1250 | $23 | 22¾ | 23 | — ¼ |
| Lob Ltd Ap | 480 | $14 | 13¾ | 14 | |
| Lob Ltd Bp | 550 | $14¾ | 14¾ | 14¾ | + ⅛ |
| Lochiel | 3900 | 153 | 150 | 153 | — 1 |
| Loeb M | 450 | 345 | 345 | 345 | |
| Lost River | 700 | 210 | 210 | 210 | |
| Lytton M | 2100 | 36 | 36 | 36 | — 4 |
| **M to O** | | | | | |
| MICC | 200 | $9½ | 9½ | 9½ | |
| MICC A | 1900 | $27 | 27 | 27 | |
| Maclarn A | 200 | $28½ | 28½ | 28½ | — ⅛ |
| Maclarn B | z50 | $28¾ | 28¾ | 28¾ | |
| Mclan H A | 450 | $8⅜ | 8⅜ | 8⅜ | + ⅛ |
| MB Ltd | 2313 | $22 | 21⅞ | 21¾ | |
| Madeline | 6543 | 89 | 84 | 89 | + 4 |
| Madsen | 1035 | 56 | 56 | 56 | + 1 |
| Magna Int | 400 | $13 | 13 | 13 | + ⅛ |
| Magna A | 600 | $13½ | 13¼ | 13½ | + ¼ |
| Maislin I | 1000 | 235 | 230 | 2306 | +15 |
| Majstc Wil | 3700 | 257 | 256 | 257 | — 2 |
| Marcana | 2000 | 13 | 13 | 13 | + 1 |
| Maritime | 1047 | $19⅛ | 19 | 19 | — ¼ |
| Mar T 860 | 500 | $10 | 10 | 10 | — ⅛ |
| Mar T 940 | 100 | $10½ | 10½ | 10½ | |
| Markel F | 210 | $5⅛ | 5⅛ | 5⅛ | |
| Martin | 32166 | 12 | 11 | 11½ | + ½ |
| Mass Fer | 5224 | $20¼ | 19¾ | 20¼ | + ¼ |
| Mas F A | 885 | $28 | 28 | 28 | |
| Mas F B | 425 | $27¾ | 27⅜ | 27⅜ | — ⅛ |
| Matgmi A | 1250 | $14 | 14 | 14 | |
| Mc Adam | 7500 | 39 | 39 | 39 | + 3 |
| Mc Intyre | 400 | $31¼ | 30⅞ | 31¼ | |
| McLaghln | 600 | $6⅛ | 6 | 6 | + ⅛ |
| Melchers | 200 | 280 | 280 | 280 | —15 |
| Melcor | 2000 | 430 | 425 | 430 | + 5 |
| Mentor | 1200 | 140 | 130 | 140 | + 5 |
| Mercantil | 13329 | $15⅛ | 15 | 15⅛ | — ⅛ |
| Merland E | 14780 | 430 | 415 | 425 | —10 |
| Met Stor A | 110 | $9 | 9 | 9 | |
| Met Stors p | 100 | $13¼ | 13¼ | 13¼ | — ⅜ |
| Midcon | 100 | 160 | 160 | 160 | — 1 |
| Mindamr | 14500 | 14 | 12 | 12 | |
| Minrl Res | 750 | 150 | 150 | 150 | |
| Moffat A | 300 | $9½ | 9½ | 9½ | — ¼ |
| Molson A | 4928 | $15¾ | 15½ | 15½ | — ⅛ |
| Molson B | z28 | $13⅞ | 13⅜ | 13⅜ | |
| Moore | 34875 | $32¼ | 32 | 32⅛ | — ⅝ |
| Mt Wright | 1025 | 20 | 20 | 20 | |
| Murphy | 950 | $8½ | 8½ | 8½ | |
| NRD Min | 1000 | 35 | 35 | 35 | |
| NSI Mark | 300 | 37 | 35 | 37 | + 2 |
| NaChrs I | 2700 | $5⅜ | 5⅜ | 5⅜ | |
| Nabrs Dig | 1100 | $13⅜ | 13⅜ | 13⅜ | |
| N Hees Ent | z98 | 190 | 190 | 190 | |
| Nat Pete | 500 | 35 | 35 | 35 | — 1 |
| Nat Sea A | 100 | $11½ | 11½ | 11½ | — ½ |
| Nat Trust | 500 | $17⅛ | 17¼ | 17⅛ | + ⅛ |
| Neonex | 5650 | 200 | 194 | 200 | + 5 |
| NB Tel | 609 | $18¼ | 18 | 18 | |
| N Provid D | 20000 | 16 | 16 | 16 | + 2 |
| N Que Ragl | 900 | 190 | 185 | 185 | |
| N Senator | 6000 | 12 | 11 | 11 | — 1 |
| N York Oil | z50 | 112 | 112 | 112 | |
| Newco Fin | z16 | $14¾ | 14¾ | 14¾ | |
| Nfld LP A | 100 | $13 | 13 | 13 | + ¼ |
| Nfld Tel | 1900 | $7¼ | 7⅛ | 7¼ | |
| Nfld Te 975 | z50 | $21¾ | 21¾ | 21¾ | |
| Nick Rim | 2100 | 10½ | 10½ | 10½ | — ½ |
| Nor Acme | 2000 | 8 | 8 | 8 | |
| Noranda A | 5532 | $29⅞ | 29⅝ | 29⅝ | — ⅜ |
| Norcen | 5458 | $11⅜ | 11⅛ | 11⅜ | |
| Norcen B | 1400 | $20¾ | 20½ | 20½ | |
| Norcn 150 | 650 | $19⅝ | 19⅜ | 19½ | + ¼ |
| Norcen w | 9200 | 24 | 22 | 24 | |
| NC Oils | 2050 | $8¼ | 8⅛ | 8⅛ | — ⅛ |
| Nor Ct 270p | 120 | $28¼ | 28¼ | 28¼ | + ¼ |
| Nor Tel | 5835 | $29⅛ | 28⅝ | 29 | + ½ |
| NTecm B w | 3900 | $11¾ | 11¾ | 11¾ | |
| Northgat | 3900 | $5 | 495 | 495 | — 5 |
| Northld | 8000 | 13 | 12 | 13 | + ½ |
| NW Util p | z25 | $44 | 44 | 44 | |
| NS Savngs | 500 | $12½ | 12½ | 12½ | |
| Nu-Wst A | 2550 | $11 | 11 | 11 | |
| Nudlama | 2000 | 20 | 18 | 20 | + 2 |
| Nufort Res | 16000 | 21 | 20 | 20 | — 1 |
| Numac | 10800 | $11¾ | 11½ | 11½ | — ¼ |
| OPI Ltd | 600 | $5⅝ | 5⅝ | 5⅝ | |
| OSF Ind | 1200 | 2856 | 280 | 285 | |
| Oakwood P | 6699 | 148 | 136 | 136 | —13 |
| Obrien | 7500 | 130 | 122 | 122 | — 8 |
| Oceanus I | z100 | 48 | 48 | 48 | |
| Ocelot A | 650 | $9⅝ | 9½ | 9½ | — ¼ |
| Ocelot B | 4425 | $9⅝ | 9½ | 9½ | — ¼ |
| Orchan A | 1500 | 230 | 225 | 225 | |
| Oshawa A | 1550 | 360 | 350 | 350 | |
| Oshawa w | 4500 | 7½ | 7½ | 7½ | —1½ |
| Osisko | 2500 | 13½ | 13½ | 13½ | + 1 |
| Oxford A | 200 | $11½ | 11½ | 11½ | |
| **P to S** | | | | | |
| Pac Coper | 2700 | 100 | 100 | 100 | — 1 |
| Pac Nth 6¾ | 600 | $16¼ | 16¼ | 16¼ | |
| Pac Pete | 1100 | $28⅞ | 28¾ | 28¾ | — ¼ |
| Paloma P | 259 | 310 | 310 | 310 | 6 |
| Pamour A | 13350 | 335 | 320 | 330 | +15 |
| Pan Centr | 7149 | 75 | 75 | 75 | |
| Pancana I | 2700 | 123 | 116 | 116 | — 9 |
| PanCan P | 425 | $24⅞ | 24¾ | 24⅞ | + ¼ |
| Patino N V | 100 | $14½ | 14½ | 14½ | — ¼ |
| Pe Ben O | 3400 | 375 | 360 | 365 | — 5 |
| Peerless | 400 | 300 | 300 | 300 | — 5 |
| Pembin A | 3000 | 420 | 410 | 410 | —15 |
| P Dept S | 6200 | $5⅝ | 5½ | 5½ | — ⅛ |
| Petrol | 2800 | 229 | 225 | 229 | + 4 |
| Peyto Oils | 19110 | $6 | 5¾ | 5⅞ | — ⅛ |
| Phillips Cb | 200 | $9¼ | 9¼ | 9¼ | + ¼ |
| Pick Crow | 4105 | 20 | 20 | 20 | |
| Pine Point | 675 | $32¼ | 32⅛ | 32⅛ | — ⅜ |
| Place G | 3000 | 48 | 48 | 48 | |
| Placer | 426 | $21⅜ | 21⅜ | 21⅜ | + ⅛ |
| Plysr 840 | 400 | $25 | 25 | 25 | |
| Ponder | 2000 | 60 | 60 | 60 | |
| Pop Shops | 3200 | 490 | 475 | 490 | + 5 |
| Pow Corp A | 1260 | $8⅛ | 8 | 8 | — ⅛ |
| Prado Exp | 700 | 225 | 215 | 215 | —10 |
| Prairie Oil | 500 | $11 | 10⅞ | 10⅞ | — ⅛ |
| Precamb | 1150 | 67 | 67 | 67 | — 1 |
| Preston | 112 | $14¼ | 14¼ | 14¼ | + ⅛ |
| Qasar Pet | 1200 | $6½ | 6½ | 6½ | — ⅛ |
| Que Man | z150 | 12½ | 10½ | 12½ | |
| Q Mattgmi | z165 | 15½ | 13½ | 15½ | |
| Que Sturg | 11600 | 73 | 69 | 69 | + 1 |
| Ram | 2500 | $6 | 5¾ | 5¾ | — ¼ |
| Ranger | 6568 | $22½ | 22¼ | 22¼ | — ¼ |
| Rank Org | 700 | 310 | 310 | 310 | + 5 |
| Rayrock | 1500 | 80 | 80 | 80 | — 2 |
| Realty C w | z500 | 40 | 40 | 40 | |
| Redpath A | 500 | $27¾ | 27⅜ | 27¾ | + ¼ |
| Redstone | 3000 | 53 | 52 | 53 | — 1 |
| Reed Pap A | 2100 | $10¼ | 10⅛ | 10¼ | |
| Reed Osir A | 2200 | $6⅞ | 6¾ | 6⅞ | |
| Reichhold | 225 | $20¾ | 20½ | 20½ | — ½ |
| Rembrant | 2000 | 325 | 325 | 325 | +10 |
| Repub Res | 2000 | 134 | 133 | 134 | + 1 |
| Res Servic | 4900 | 110 | 100 | 110 | +10 |
| Revelstk | 1000 | $7½ | 7½ | 7½ | — ¼ |
| Revnu Prp | 11352 | 76 | 74 | 74 | — 2 |
| Rio Algom | 12200 | $27⅜ | 27½ | 27½ | — ⅛ |
| R Little | 2000 | 163 | 163 | 163 | — 6 |
| Roman | 602 | $20 | 20 | 20 | + ⅛ |
| Ronyx Cor | 7600 | 149 | 146 | 148 | — 1 |
| Rothm A p | z20 | $72½ | 72½ | 72½ | |
| Rothm 2p | z50 | $15⅝ | 15⅝ | 15⅝ | |
| Rothmn w | 15000 | 36 | 35 | 35 | — 4 |
| Royal Bnk | 2893 | $25⅜ | 25¼ | 25¼ | — ¼ |
| Russel H | 1039 | $9 | 8¾ | 8¾ | — ¼ |
| St Fabien | 2000 | 3 | 3 | 3 | — ½ |
| Sandwell A | 250 | $8⅜ | 8¼ | 8⅜ | |
| Schneid p B | 150 | $8⅜ | 8⅜ | 8⅜ | + ⅛ |
| Scot Mis pr | 1875 | $20¾ | 20 | 20¾ | + ⅞ |
| Scot Paper | 200 | $23 | 23 | 23 | |
| Scot York | 1900 | 186 | 185 | 185 | — 5 |
| Scotts | 2500 | $8⅝ | 8½ | 8½ | — ⅛ |
| Scurry Rn | 1100 | $20 | 20 | 20 | + ¼ |
| Seagram | 7528 | $24 | 23¾ | 23⅞ | — ⅛ |
| Seaway pr | 126 | $7 | 7 | 7 | — ⅛ |
| Shaw LE A | z50 | $8¼ | 8¼ | 8¼ | |
| Shaw Pipe | 1800 | 430 | 420 | 420 | |
| Shell Can | 13350 | $15⅛ | 14¾ | 14¾ | — ⅜ |
| Sherritt A | 3262 | $5⅝ | 5½ | 5⅝ | |
| Siebens | 1200 | $14¾ | 14⅜ | 14⅜ | |
| Sigma | 510 | $20 | 19½ | 19¾ | +1⅛ |
| Silvmg | 4035 | 30 | 29 | 29 | — 4 |
| Silverwd A | 560 | $7¼ | 7¼ | 7¼ | — ⅛ |
| Silverwd B | z25 | $8⅜ | 8⅜ | 8⅜ | |
| Simpsons | 5260 | 495 | 490 | 490 | |
| Simpson S | z110 | $8 | 7¾ | 7¾ | |
| Sklar M | 2200 | 135 | 134 | 135 | + 4 |
| Sklar W | 3000 | 56 | 56 | 56 | + 1 |
| Skye Res | 1600 | $5⅝ | 5⅛ | 5⅛ | — ⅛ |
| Skyline H | 4800 | 180 | 176 | 176 | — 8 |
| Slater Stl | 1500 | $8½ | 8⅛ | 8⅛ | — ⅜ |
| Sobey Stor | 300 | 465 | 465 | 465 | —35 |
| Sogepet | 1500 | 155 | 152 | 152 | — 5 |
| Southm A | 7365 | $18⅝ | 18½ | 18½ | + ½ |
| Spar Aero | 4400 | 360 | 360 | 360 | — 5 |
| Spooner | 5000 | 25½ | 25½ | 25½ | +1½ |
| St Brodcst | 800 | $9⅜ | 9¼ | 9¼ | |
| Stelco A | 2515 | $24⅜ | 24¼ | 24¼ | — ½ |
| Steep R | 1210 | 202 | 200 | 202 | + 1 |
| Steinbg A | 620 | $14⅛ | 14⅛ | 14⅛ | — ⅜ |
| Sterystm | 1100 | 255 | 250 | 255 | + 5 |
| Sud Cont | 20500 | 15 | 15 | 15 | |
| Sulivan A | z200 | 93 | 93 | 93 | |
| Systems D | 900 | 190 | 190 | 190 | |
| **T to Z** | | | | | |
| Talcorp A | 100 | $11⅛ | 11⅛ | 11⅛ | — ⅜ |
| Tara | 1000 | $15½ | 15½ | 15½ | + ⅜ |
| Teck Cor A | 1800 | $6 | 6 | 6 | |
| Teck Cor B | 700 | 485 | 480 | 485 | + 5 |
| Tex Can | 3252 | $26⅝ | 26⅜ | 26⅜ | — ⅜ |
| Txsglf | 1710 | $31⅜ | 31⅛ | 31⅛ | — ½ |
| Txglf p | z15 | $53¼ | 53¼ | 53¼ | |
| Texore | 5000 | 5 | 5 | 5 | |
| Thom Ind | 8500 | $10½ | 9⅞ | 10¼ | + ½ |
| Thom N A | 2600 | $11½ | 11¼ | 11½ | + ⅛ |
| Toromont | 100 | 285 | 285 | 285 | |
| Tor Dm Bk | 6620 | $17⅞ | 17⅝ | 17¾ | — ¼ |
| Torstar B | 13290 | $16 | 15½ | 15¾ | + ¼ |
| Total Pet | 4400 | $7⅞ | 7⅝ | 7¾ | — ⅛ |
| Total P A p | 900 | $16⅝ | 16⅜ | 16½ | — ⅛ |
| Totl Pet w | 1200 | 260 | 245 | 245 | —20 |
| Traders A | 1555 | $14¾ | 14⅝ | 14¾ | + ⅛ |
| Trade 4½ p | z50 | $47¼ | 47¼ | 47¼ | |
| Trader B p | 250 | $23½ | 23½ | 23½ | |
| Tr 10¼ | 200 | $11⅜ | 11½ | 11⅜ | + ⅜ |
| Trader 69 w | 100 | 395 | 395 | 395 | |
| Tr C Glass | 200 | $6 | 6 | 6 | + ¼ |
| Tr Can Res | 7000 | 64 | 63 | 64 | + 1 |
| Trns Mt A | 2150 | $9 | 8¾ | 9 | + ⅛ |
| Transair | 600 | 140 | 140 | 140 | |
| TrCan PL | 11721 | $13⅜ | 13⅛ | 13⅜ | + ¼ |
| TrCan A pr | z46 | $71½ | 71 | 71 | |
| TrCan C pr | z20 | $42¾ | 42¾ | 42¾ | |
| TrCan D p | 435 | $56½ | 56½ | 56½ | + ½ |
| Trimac A | 400 | $8¼ | 7⅞ | 8¼ | + ⅜ |
| Turbo R | 1110 | 254 | 250 | 252 | — 3 |
| Ulster Pet | 2000 | 63 | 63 | 63 | + 2 |
| Ultramar | 419 | 275 | 270 | 275 | +10 |
| Un Carbid | 140 | $19⅛ | 19 | 19 | |
| UGas A | 29921 | $9¾ | 9⅝ | 9¾ | + ⅛ |
| UGas 6 pr | z15 | $32¾ | 32¾ | 32¾ | |
| Union Oil | 2050 | $10⅛ | 10 | 10 | |
| U Asbesto | 772 | 350 | 345 | 345 | — 5 |
| U Cdn Shar | 100 | $11⅞ | 11⅞ | 11⅞ | — ⅛ |
| U Canso | 6150 | $7½ | 7¼ | 7½ | |
| U Corp A | 200 | $15½ | 15½ | 15½ | + ½ |
| Un Reef P | 20000 | 17½ | 16 | 16 | |
| U Siscoe | 6300 | $6½ | 6½ | 6½ | + ⅛ |
| Un Wbn w | 150 | 165 | 165 | 165 | —10 |
| Upp Can | 13625 | 116 | 105 | 116 | +11 |
| VS Serv A | 100 | 425 | 425 | 425 | |
| Venpower | z300 | 35 | 35 | 35 | |
| Versatile | 860 | $11½ | 11½ | 11½ | — ⅛ |
| Versatil A | 3520 | $11⅜ | 11¼ | 11⅜ | |
| Vestgron | 200 | $13⅜ | 13⅜ | 13⅜ | — ⅛ |
| Vic G Tr | 2015 | $25¾ | 25½ | 25½ | — ¼ |
| Villcentre | 500 | 300 | 296 | 300 | |
| Voyager P | 13525 | $9¼ | 9 | 9¼ | |
| Vulcan Ind | 5790 | $18⅜ | 17⅞ | 18 | |
| Wajax A | 700 | $12⅝ | 12½ | 12½ | — ⅛ |
| Walk GW A | 7830 | $28¼ | 28 | 28¼ | + ⅛ |
| Warn Can | 250 | $6⅞ | 6⅞ | 6⅞ | — ⅛ |
| Weldwod | 1100 | $12⅝ | 12½ | 12⅝ | |
| Wstburne | 400 | $8⅞ | 8¾ | 8⅞ | |
| Wburn wt | 2025 | 285 | 285 | 285 | |
| Wcoast Pt | 3540 | $8⅛ | 8 | 8 | — ⅛ |
| W Pet A p | 620 | $16⅛ | 16 | 16⅛ | — ⅛ |
| Wcoast T | 1165 | $28⅛ | 28 | 28⅛ | |
| Wcoast w | 1700 | 405 | 385 | 385 | —20 |
| Westeel | 2300 | $13 | 12¾ | 12¾ | |
| West Mine | 400 | 435 | 425 | 425 | —10 |
| Weston | 850 | $13 | 12⅞ | 13 | |
| Whitehorse | 3200 | 175 | 175 | 175 | — 1 |
| Whonok A | 1400 | $8⅜ | 8¼ | 8¼ | — ⅛ |
| Willroy | 4370 | 99 | 97 | 99 | + 2 |
| Windfall | 2000 | 5 | 5 | 5 | — 1 |
| Woodreef | 21200 | 69 | 67 | 68 | |
| Woodwd A | 130 | $16⅜ | 16⅜ | 16⅜ | |
| YER Prop | z50 | $6⅜ | 6⅜ | 6⅜ | |
| Yk Bear | 24000 | 355 | 325 | 345 | +20 |
| Y Lambton | 500 | 52 | 52 | 52 | — 3 |
| Zellers | 4530 | 305 | 300 | 300 | — 5 |
| **Trust Units** | | | | | |
| BBC R un | 12400 | $14⅞ | 14⅞ | 14⅞ | |
| BBC R wt | 5500 | 265 | 260 | 265 | |
| BM-Rt un | 1284 | $14⅞ | 14⅝ | 14¾ | — ⅛ |
| BM-RT wt | 6308 | 239 | 235 | 235 | — 5 |
| C Perm un | 3672 | $9⅛ | 9⅛ | 9⅛ | |
| TD Realty | 1097 | $26¾ | 26⅜ | 26⅜ | + ¼ |
| TD Reit w | 3768 | 75 | 70 | 70 | — 5 |

# New York

NEW YORK (AP) — The stock market suffered one of its broadest setbacks of the new year Wednesday in a sell-off blamed on cold weather and energy worries.

The Dow Jones industrial average, made up of 30 blue chip stocks, fell 8.40 to 933.84, and extended its loss so far in 1977 to more than 70 points.

The 5-to-2 margin by which losers outnumbered gainers caught many analysts' attention.

That signalled selling pressure on a number of the secondary stocks that had held up well in the past several weeks while the blue chips and glamors represented by the Dow had been falling steadily.

General Motors, often regarded as a bellwether issue because of its standing as the largest manufacturing corporation in the U.S., fell two to 71. The stock led the active list on turnover of better than 535,000 shares.

Among other auto industry stocks, Ford Motor dropped 1¾ to $56¼ and Chrysler was down ½ at $20¼.

Analysts said that GM's fourth-quarter earnings reported early in the week, though a record, came in lower than some advance Wall Street estimates.

They also noted uneasiness over President Carter's remark Tuesday that the long-range energy plan he is drawing up would call for some "substantial sacrifices" on the part of the U.S. public.

Wall Street read into that phrase the prospect of possible limitations on gasoline use.

Among Canadian issues on the New York stock exchange, Campbell Red Lake was up 1⅞ to $26¼, McIntyre 1¾ to $31½, and Dome Mines 1¼ to $47⅝.

**CLOSING AVERAGES**

| | | |
|---|---|---|
| 30 Industrials | 933.84 | —8.40 |
| 20 Transportation | 225.94 | —1.80 |
| 15 Utilities | 107.94 | —1.59 |
| 65 Composite | 308.04 | —2.99 |

Volume 23.64 million.

**ACTIVE STOCK**

| Vol. | | Close | Chge. |
|---|---|---|---|
| 490400 | Gen Mot Crp | 71 | —1⅞ |
| 293100 | Florida Pow-Lt | 25¾ | —1 |
| 264400 | Atlantic Richfld | 56⅝ | +1¼ |
| 255700 | Ford Motor | 56⅜ | —1⅝ |
| 231100 | Cent-Sth Wst | 16⅛ | unch |
| 201200 | Inter Paper | 54⅝ | —2½ |
| 190300 | Amer TelTel | 63⅜ | — ⅛ |
| 182100 | Sears Roe. Co. | 62⅝ | —1 |
| 182000 | SS Kresge Co. | 34⅝ | — ⅞ |
| 181300 | Mount Fuel Sply | 43⅜ | —3⅜ |
| 160800 | Inexco Oil Co. | 17⅜ | — ⅜ |
| 149400 | Minn Min/Mfg | 49⅝ | — ⅞ |

**QUOTATIONS**

| | | | |
|---|---|---|---|
| Alcan | 26¼ | Homestake | 39½ |
| Alcoa | 51¾ | Honeywell | 44¾ |
| Alld Chem | 44⅞ | Inl Steel | 46½ |
| All Chlm | 25 | IBM | 268¼ |
| Am Air | 12¾ | Int Harv | 32⅞ |
| Am Brands | 43⅛ | Int Nick | 31⅛ |
| Am Bdcast | 39⅛ | Int Paper | 54⅝ |
| Am Can | 38¾ | Int Tel T | 34 |
| Am El P | 24¼ | Johns-Mann | 39½ |
| Am Metal | 54⅜ | Keiser Alum | 34½ |
| Am Motor | 4⅛ | Kennecott | 27¾ |
| Am Smelt | 18⅝ | Kraft | 44⅝ |
| Am Tel T | 63⅜ | Kresges | 34⅝ |
| AMF Inc | 22½ | Ling-Temco | 11½ |
| Ampex | 8⅜ | Litton Ind | 13⅛ |
| Ashld Oil | 35⅝ | Lock Air | 10 |
| Atl Rich | 56⅝ | Matsushita | 23¼ |
| Avon | 44⅛ | McDon Doug | 23¼ |
| Bell How | 19½ | Merck | 59¼ |
| Bendix | 46 | Mer Ly | 20¾ |
| Beth Stl | 35 | Minn MM | 49⅝ |
| Boeing | 40 | Mobile Oil | 65⅞ |
| Boise Cas | 29 | Monsanto | 78⅛ |
| Borden | 32⅛ | Motorola | 46 |
| Borg-War | 31⅜ | NCR Corp | 36⅞ |
| Brist My | 64¼ | Natomas | 41¾ |
| Brunswick | 16¾ | Newmont | 27⅛ |
| Burl Ind | 27⅛ | Nort Sl | 18½ |
| Burl Nor | 42¼ | Owens-Ill | 52¼ |
| Burroughs | 68¾ | Pac Gas | 24⅛ |
| Caterpillr | 48¾ | Pan Am | 4¾ |
| Col Bcast | 55⅝ | Pepsi | 72½ |
| Celanese | 48¼ | Ph Mor | 54¾ |
| Chase Man | 31½ | Ph Pete | 61⅝ |
| Ches-Ohio | 35¾ | Pit Bowes | 18⅛ |
| Chrysler | 20¼ | Polaroid | 34 |
| Coca-Cola | 75¼ | Proc Gam | 83⅜ |
| Colg-Palm | 24¾ | RCA | 28¼ |
| Comsat | 33½ | Repub St | 33⅛ |
| Colt-Data | 23½ | Revlon | 36⅛ |
| Con Edison | 21½ | Safeway | 47½ |
| Cons Oil-G | 11⅛ | Schlumb | 61⅜ |
| Crown Cork | 21¾ | Scott Paper | 18¼ |
| Crown Zell | 39¾ | Sears Roe | 62⅝ |
| Delta | 31½ | Shell Oil | 78¼ |
| Disney | 40¾ | Singer | 20½ |
| Dow Chem | 36⅝ | Sperry | 39¼ |
| Du Pont | 127⅞ | Stand Cal | 41¼ |
| Eaht Air | 8½ | Sun Oil | 47¼ |
| East Kod | 73½ | Sth Pac | 35½ |
| El Paso | 15⅞ | Teledyne | 60 |
| Exxon | 52⅜ | Telex | 2⅞ |
| Fair Cam | 34⅝ | Texaco | 28¼ |
| Fed N Mt | 16⅛ | Tex Gulf | 30 |
| Firestone | 22⅝ | TWA | 11¼ |
| Ford Mot | 56⅜ | Uni Carb | 57¾ |
| Ga Skog | 23⅛ | Uni Pac | 98¼ |
| Gen Dynam | 58⅛ | Uni Oil | 56⅝ |
| Gen El | 50¾ | Uniroyal | 10¼ |
| Gen Fds | 32¼ | Ual Inc | 22⅝ |
| Gen Mot | 71 | Un Br | 9⅛ |
| Gen E | 29¾ | U.S. Steel | 44⅝ |
| Gen Tire | 28⅛ | West Air | 9⅛ |
| Geo Pac | 32⅞ | Westse | 17⅞ |
| Gillette | 26½ | Wey | 42 |
| Goodyear | 22⅛ | Woolw | 24⅞ |
| Greyhd | 14¾ | Wometco | 11½ |
| Gulf Oil | 29 | Xerox | 52⅛ |
| Hilton | 21⅝ | Zenith | 24⅝ |

**BOX SCORE**

| | Wed. | Tues. |
|---|---|---|
| Issues traded | 1,873 | 1,891 |
| Advances | 372 | 654 |
| Declines | 1,065 | 742 |
| Unchanged | 436 | 495 |
| New highs | 40 | 67 |
| New lows | 21 | 10 |

TO COPY OR DUPLICATE WE'RE ALWAYS PREPARED TO ACCOMMODATE
Techline
COPY CENTRE LTD.
727B Johnson St.
382-8855
12-20

WANTED for medium size PRINCE GEORGE LAW FIRM
One Barrister for junior civil litigation, and one Solicitor principally for real estate. Approximately one year experience preferred for either position.
Please direct inquiries to:
Grant C. Hughes, Esq.,
c/o Heather & Company,
700-550 Victoria Street,
Prince George, B.C. 564-5144

We have three ways for you to invest in a Retirement Savings Plan. Ask any Royal Bank Manager for details and make your move by March 1st.
ROYAL BANK
for a lot of reasons

# Vancouver

VANCOUVER — Prices were mixed in light trading Wednesday on the Vancouver Stock Exchange. Volume was 1.9 million shares.

In the Industrials, International Hydrodynamics was unchanged at .40 on 3,050 shares. Whonnock class A was steady at $8¼ on 2,000. Doman Industries was up ⅛ at $5⅝ on 1,200. Keg Restaurants was unchanged at .95 on 1,000.

Copper Lake paced resource and development trading, up a penny at .42 on 136,500 shares. Golden Standard rose 3 cents at .53 on 99,520. Colt fell 4 cents at .33 on 65,750. Mountain States gained 2 cents at .81 on 56,100. Anglo-Momarc fell 20 cents at $2.65.

In the curbs, Great Bear Mining was off 1½ cents at .17 on 42,000 shares. Darva gained 4 cents at .74 on 39,000. Beach Gold lost 2 cents at .20 on 30,500.

| Stock | Sales | High | Low | Close | Net Ch'ge |
|---|---|---|---|---|---|
| **Resource and Development** | | | | | |
| Aalen | 3500 | 18 | 18 | 18 | |
| Afton | 500 | $7¾ | 7¾ | 7¾ | + ⅛ |
| And Mns | 8000 | 20 | 19 | 20 | +1 |
| Anglo Bo | 51000 | 285 | 251 | 265 | −20 |
| Arcdia | 5000 | 24 | 23 | 23 | |
| Avino | 1400 | 16 | 16 | 16 | |
| Balfour | 7000 | 59 | 58 | 59 | +2 |
| Bath N | 5000 | 58 | 57 | 57 | |
| Bimorl | 6000 | 60 | 60 | 60 | +3 |
| Benson | 3000 | 16 | 16 | 16 | +1 |
| Bow Rvr | 4000 | 30 | 28 | 28 | −1 |
| Bmeda | 300 | 140 | 140 | 140 | |
| BX Dev | 23450 | 185 | 170 | 185 | +14 |
| Cd Nat re | 600 | 400 | 400 | 400 | |
| Carolin | 2700 | 150 | 145 | 145 | −5 |
| Casino | 5500 | 19 | 17 | 17 | |
| Celico R | z200 | 19 | 19 | 19 | |
| Cheyen | 10000 | 190 | 173 | 190 | +16 |
| Cima | 1125 | 35 | 35 | 35 | −1 |
| Clayme | 1000 | 70 | 70 | 70 | −2 |
| Colby | 8600 | 88 | 86 | 86 | −1 |
| Col A pr | z200 | 59 | 59 | 59 | |
| Clonial | 5500 | 97 | 95 | 97 | +2 |
| Colt Ltd | 65750 | 38 | 33 | 33 | −4 |
| Cmaplx | z816 | 27 | 27 | 27 | |
| Con Res | 500 | 65 | 65 | 65 | −1 |
| Cns Ctex | 3000 | 10 | 10 | 10 | |
| Cons Col | 8000 | 13 | 10 | 13 | +4 |
| Cns Kico | 16500 | 24 | 22 | 22 | |
| Cop Ex | 7000 | 12 | 11½ | 11½ | + ½ |
| Copr Lk | 136500 | 42 | 35 | 42 | +1 |
| Coralta | z2 | 32 | 32 | 32 | |
| Coseka | 1000 | 470 | 465 | 465 | −5 |
| Coynex | 2900 | 171 | 170 | 170 | |
| Cube Re | 2000 | 23 | 23 | 23 | +1 |
| Cutlass | 12000 | 14 | 14 | 14 | − ½ |
| Cypres | 34500 | 15 | 13½ | 13½ | −1 |
| Dankoe | 500 | 240 | 240 | 240 | |
| Eltron | 500 | 45 | 45 | 45 | |
| Enex | z200 | 25 | 25 | 25 | |
| F St Jhn | 600 | 65 | 65 | 65 | |
| Frehld | 1000 | 30 | 30 | 30 | |
| Futurty | 5500 | 40 | 38 | 38 | −2 |
| Galvstn | 1000 | 50 | 50 | 50 | |
| Giant Ex | z150 | 4½ | 4½ | 4½ | |
| Gbritar | 200 | $6½ | 6⅜ | 6⅜ | − ⅛ |
| Gdn Gnt | 13000 | 34 | 33 | 33 | −1 |
| Gldn Std | 99520 | 55 | 49 | 53 | +3 |
| Gr Prx A | 8687 | 210 | 206 | 208 | +3 |
| G N Pete | 5000 | 20 | 20 | 20 | |
| Gsa Res | 36830 | 182 | 170 | 177 | +7 |
| Hallark | 1500 | 48 | 47 | 47 | −1 |
| Henriet | 2000 | 121 | 112 | 112 | −13 |
| Hi Lode | 5000 | 5 | 4 | 4 | −1 |
| H Merc | 2500 | 18½ | 18½ | 18½ | −1½ |
| Holofi | 16800 | 125 | 123 | 125 | |
| Host | 6300 | 160 | 155 | 157 | +2 |
| Imp Met | 500 | 21 | 21 | 21 | +1 |
| Intl py | 6800 | 46 | 45 | 45 | −4 |
| Joy Ind | 6000 | 48 | 45 | 45 | |
| Kamad | 4500 | 10 | 10 | 10 | |
| Kent E | 6500 | 30½ | 30 | 30 | |
| Kindx | 14000 | 33 | 32 | 32 | −1 |
| Laguna | 1000 | 18 | 18 | 18 | |
| Laura | 8000 | 9 | 8 | 9 | |
| Lmc Res | 23400 | 24 | 22 | 23 | |
| Lori E | 9000 | 13 | 13 | 13 | −2 |
| Lornex | 500 | $10½ | 10½ | 10½ | |
| Mark V | 300 | 110 | 110 | 110 | −4 |
| Mvrck | 3500 | 35 | 33 | 35 | +1 |
| Mtn Stat | 56100 | 87 | 86 | 87 | +2 |
| Mndee | 42200 | 140 | 121 | 135 | −5 |
| Nevex | 47500 | 32 | 29 | 31 | +2 |
| Nwcst | 500 | 15 | 15 | 15 | |
| N Terr | 5000 | 17 | 17 | 17 | |
| NMX | 500 | 36 | 36 | 36 | |
| Nrex res | 3000 | 65 | 61 | 61 | −4 |
| Nthair | 14950 | 205 | 196 | 200 | +1 |
| N Atlant | 3000 | 21 | 20 | 20 | −2 |
| N Bulion | 27333 | 24 | 22 | 22 | −2 |
| NW Vent | 1300 | 95 | 95 | 95 | |
| Nu Enry | 23500 | 93 | 90 | 92 | +3 |
| Nuspar | 7000 | 27 | 27 | 27 | + ½ |
| Oxbow | 6700 | 214 | 211 | 214 | +3 |
| Pcifc Rs | 8000 | 40 | 40 | 40 | |
| P Acher | 1000 | 17 | 17 | 17 | |
| Pthfndr | 1300 | 27 | 27 | 27 | −1 |
| Pegsus | 500 | 55 | 55 | 55 | −3 |
| Plains P | 680 | 20 | 20 | 20 | |
| Prism | 15500 | 25 | 22 | 25 | +3 |
| QC Exp | 1200 | 148 | 140 | 140 | −10 |
| Qtsino | 10000 | 14 | 14 | 14 | |
| Rac Ind | 29500 | 33 | 30 | 32 | |
| Rio Plat | 2500 | 27 | 24 | 24 | −3 |
| Rosmc | z200 | 12 | 12 | 12 | |
| R Agsiz | 2500 | 11 | 7 | 7 | −5 |
| Sna Res | 8000 | 40 | 35 | 35½ | −4½ |
| Saxton | 3500 | 12 | 12 | 12 | |
| Seneca | 34437 | 225 | 190 | 210 | +28 |
| Shr Res | 1500 | 8 | 8 | 8 | |
| Shld Dev | 1000 | 57 | 56 | 57 | +2 |
| Sicintin | 8000 | 12 | 12 | 12 | |
| Silmil | 1050 | 17 | 17 | 17 | −1 |
| S Christl | 2500 | 24 | 23½ | 23½ | − ½ |
| S Spring | 2000 | 28 | 28 | 28 | |
| S Stndrd | 1700 | 77 | 77 | 77 | −2 |
| Skat Res | 500 | 77 | 77 | 77 | −3 |
| Sonc Ry | 1000 | 17 | 17 | 17 | |
| Stampd | 34475 | 510 | 490 | 505 | + 15 |
| Sunlite | 200 | 360 | 360 | 360 | −10 |
| Tcoma | 5000 | 7 | 7 | 7 | +1 |
| Terra | 1600 | 440 | 435 | 440 | |
| Thor Ex | 23300 | 145 | 135 | 140 | |
| Thundr | 5000 | 20 | 20 | 20 | − ½ |
| Tyee | 10700 | 79 | 77 | 79 | −1 |
| UCbrge | 11700 | 67 | 62 | 63 | −4 |
| Unt Chef | 1000 | 19 | 19 | 19 | +1½ |
| UFC | 6500 | 22 | 21 | 22 | |
| U Hrne | 1600 | 118 | 118 | 118 | −2 |
| U Gold | 3649 | 12 | 12 | 12 | |
| Vally Cu | 100 | 585 | 585 | 585 | |
| Van Silv | 7000 | 52 | 48 | 52 | |
| Vntrl | 2000 | 8 | 8 | 8 | |
| Vestor | 15200 | 70 | 70 | 70 | +5 |
| Wicom | 8000 | 80 | 77 | 80 | +1 |
| Ykn Rev | 4000 | 53 | 53 | 53 | |
| Znith | 3500 | 11½ | 11½ | 11½ | |
| **Warrants and Rights** | | | | | |
| Colt Wt C | 16400 | 1 | 1 | 1 | |
| munde w | 3500 | 85 | 70 | 70 | −15 |
| Pac re wt | 13000 | 18 | 10 | 12 | −7 |
| **INDUSTRIALS** | | | | | |
| Abitibi | 100 | $9 | 9 | 9 | |
| Al Ven P | 100 | 200 | 200 | 200 | |
| Ath Col | 700 | 55 | 55 | 55 | |
| BBC Un | 300 | $14⅞ | 14¾ | 14⅞ | |
| Balco | 100 | 440 | 440 | 440 | −10 |
| Block | 700 | 495 | 490 | 495 | |
| BC pak b | 200 | $23 | 21¾ | 23 | |
| BC Sug A | 200 | $26 | 26 | 26 | |
| Canfor | 500 | $5⅞ | 5⅞ | 5⅞ | − ⅛ |
| Doman | 1200 | $5⅝ | 5½ | 5⅝ | + ⅛ |
| Finning | 100 | $11¼ | 11¼ | 11¼ | |
| Grt W Stl | 100 | 275 | 275 | 275 | |
| Grouse | 450 | 105 | 105 | 105 | |
| I Hydro | 3050 | 40 | 40 | 40 | |
| Kaiser | 200 | $14⅞ | 14⅞ | 14⅞ | |
| Keg Res | 1000 | 95 | 95 | 95 | |
| New Key | 712 | 120 | 120 | 120 | +5 |
| PNG pr | 100 | $16½ | 16½ | 16½ | |
| Potter | 200 | 405 | 405 | 405 | |
| Wardr | 400 | 225 | 225 | 225 | |
| Whon A | 2000 | $8⅜ | 8¼ | 8¼ | |
| **VANCOUVER CURB EXCHANGE** | | | | | |
| Abella | 500 | 19 | 19 | 19 | |
| Amca | 1000 | 32 | 32 | 32 | |
| Arizako | 2000 | 22 | 22 | 22 | −3 |
| Aurus | 13000 | 60 | 58 | 60 | +3 |
| Barker | 28000 | 42 | 36 | 42 | +7 |
| Bch Gld | 30500 | 22 | 19 | 20 | −2 |
| Benn Ex | 2000 | 17 | 15½ | 17 | |
| Betina | 5000 | 40 | 38 | 40 | −1 |
| Brent | 8500 | 99 | 95 | 99 | +3 |
| BPI | 10500 | 100 | 100 | 100 | |
| Brn Mns | 500 | 40 | 40 | 40 | |
| Bur Gld | 7000 | 19 | 17 | 19 | +2 |
| C T Exp | 2500 | 170 | 160 | 170 | +5 |
| Cadet | 12000 | 7½ | 7 | 7½ | + ½ |
| Cmero | 22000 | 44 | 41 | 42½ | −1½ |
| Cannon | 11000 | 12½ | 11 | 12½ | +2½ |
| Canrex | 500 | 26 | 26 | 26 | +1 |
| Canzna | 2800 | 17 | 16½ | 17 | −3 |
| Caprice | 8500 | 13 | 12 | 13 | +1 |
| Casc Re | 2000 | 23 | 23 | 23 | |
| Chatm | 2100 | 6 | 6 | 6 | |
| Clytron | 1000 | 130 | 130 | 130 | +10 |
| Cleaver | 1000 | 32 | 32 | 32 | |
| Cst Int | 5500 | 37 | 34 | 37 | |
| Corval | 3000 | 44 | 41 | 44 | +2 |
| Dall Exp | 2000 | 116 | 115 | 116 | −2 |
| Darva R | 39000 | 75 | 69 | 74 | +4 |
| Diana | 2000 | 40 | 40 | 40 | |
| Dune Mi | 5000 | 40 | 40 | 40 | +5 |
| Envoy | 6000 | 24 | 23 | 23 | −1 |
| Espina | 4500 | 15 | 15 | 15 | |
| Focus R | 3100 | 160 | 160 | 160 | +10 |
| Gall Pet | z100 | 19 | 19 | 19 | |
| Gentry | 21500 | 52 | 49 | 50 | −1 |
| Gold Vly | 1080 | 4½ | 4½ | 4½ | − ¼ |
| Grn Res | 1000 | 20 | 20 | 20 | |
| Grt Bear | 42000 | 19 | 17 | 17 | −1½ |
| Grt Ctrl | 3000 | 25 | 25 | 25 | −1 |
| gren bluf | 2000 | 20 | 20 | 20 | + ½ |
| Grn Ex | 3500 | 86 | 86 | 86 | |
| Hesce | 500 | 15 | 15 | 15 | − ½ |
| Hope | 1000 | 50 | 50 | 50 | +10 |
| IShasta | 9500 | 48 | 47 | 47 | +2 |
| I Wellin r | 1200 | 61 | 61 | 61 | −2 |
| Island M | 2000 | 15 | 15 | 15 | −5 |
| James I | 1000 | 40 | 40 | 40 | |
| Kndahr | 2000 | 43 | 42 | 43 | −1 |
| Kendal | 5000 | 10½ | 10 | 10½ | +2½ |
| Lmans | 27000 | 40 | 39 | 39 | |
| Lion Mn | 5000 | 43 | 42 | 42 | |
| Mabee | 2500 | 24 | 23 | 24 | +1 |
| Mace Te | z100 | 56 | 56 | 56 | |
| Mcleod | 5000 | 21 | 21 | 21 | |
| Mns Dor | 11000 | 66 | 65 | 66 | −1 |
| Mnre Mt | 500 | 20 | 20 | 20 | |
| Mt Grnd | 1000 | 35 | 35 | 35 | |
| Mtneer | 3500 | 27 | 26 | 27 | +1½ |
| Nahat R | 27500 | 32 | 30 | 31 | + ½ |
| Ni Cal | 2800 | 140 | 130 | 140 | −5 |
| Nithex X | 6000 | 26 | 24½ | 26 | |
| Nomad | 22500 | 37 | 36 | 36 | |
| Norco | 3000 | 110 | 110 | 110 | |
| Olymp | 3500 | 30 | 30 | 30 | −1½ |
| Orina | 2500 | 14 | 14 | 14 | |
| Ptrowt | 10000 | 11 | 11 | 11 | |
| Phico Rs | 2000 | 28 | 28 | 28 | −2 |
| Pizza Ptl | 500 | 31 | 31 | 31 | |
| Rainbw | 6000 | 25 | 24 | 24 | |
| Rich Hil | 7000 | 14 | 14 | 14 | |
| Rimrck | 10500 | 74 | 70 | 74 | +9 |
| Rio Sera | 2500 | 11 | 11 | 11 | |
| Rockel | 25000 | 7½ | 7½ | 7½ | − ½ |
| Ruskin | 1000 | 98 | 98 | 98 | |
| Sanil Ind | 17975 | 103 | 94 | 100 | +6 |
| Satrn Rs | 9000 | 54 | 54 | 54 | |
| Secrtrt | 13500 | 45 | 44 | 45 | |
| Shelter | 1000 | 28 | 28 | 28 | +3 |
| Sioux M | 7000 | 10 | 10 | 10 | |
| Sov | 1200 | 19 | 19 | 19 | + ½ |
| S S Ice | 14500 | 45½ | 43 | 43 | −1 |
| Swim Lk | 4000 | 15 | 15 | 15 | +1½ |
| Tandm | 4000 | 42 | 42 | 42 | −1 |
| Taurus | 1400 | 17 | 16 | 17 | |
| Thdr Ck | 4000 | 30 | 28 | 28 | −2 |
| Trado | 8000 | 15 | 12 | 12 | |
| Vldz Res | 4000 | 186 | 186 | 186 | +1 |
| Vanita | 10000 | 27 | 25 | 26 | |
| Waveco | 1000 | 12 | 12 | 12 | + ½ |
| Westnd | 29500 | 44 | 40 | 41 | +1 |
| Ycatan | 20000 | 25 | 23 | 25 | |

# Mutual funds

TORONTO (CP)—Recent prices of investment funds supplied by The Investment Funds Institute of Canada Wednesday. They are the net asset value per share or unit (NAVPS) last calculated by the fund in accordance with its pricing practice as contained in the prospectus of the fund. n—no sales charge, x—U.S. Fund, y—delayed NAVPS, xd—ex-dividend.

| | |
|---|---|
| **Institute Members** | |
| **AGF Group** | |
| Amer Grwth | 4.61 |
| Cdn Gs Egy | 13.89 |
| Cdn Sec Gth | 4.83 |
| Cdn Trusteed | 4.68 |
| Corp Invest | 5.30 |
| Corp Inv Stk | 4.64 |
| Gwth Equity | 6.07 |
| Japan | 9.56 |
| nMoney Mkt | 10.00 |
| Special | 3.21 |
| **All Canadian Gr** | |
| Compound | 5.64 |
| Dividend | 6.11 |
| Northrn Egy | 3.65 |
| Revenue Gth | 3.64 |
| Venture | 3.41 |
| 4000 | 3.68 |
| **Cambridge Gr** | |
| Intl Energy | 2.48 |
| Intl Growth | 4.48 |
| Intl Income | 3.36 |
| Nat Res Gth | 3.66 |
| Univest | 4.74 |
| Growth | 6.05 |
| **Calvin Bullock Gr** | |
| Acrofund | 1.17 |
| CIF | 4.03 |
| **Clag Inv Grp** | |
| nyCo-opera | 9.98 |
| nyLdmk GF | 9.95 |
| **Eaton Group** | |
| Commwth | 15.32 |
| Growth | 11.32 |
| Income | 4.70 |
| Internatnl | 8.18 |
| Leverage | 4.28 |
| Venture | 3.86 |
| Viking | 4.75 |
| **Guardian Group** | |
| Enterprise | .81 |
| GIS Comp | 9.38 |
| GIS Income | 2.78 |
| yGrwth Fund | 8.97 |
| North Amer | 3.50 |
| Mutual Acu | 5.26 |
| Mutual Inc | 4.40 |
| Sec Income | 9.60 |
| World Equity | 5.76 |
| **Investors Group** | |
| yGrowth | 10.63 |
| yInternatnl | 5.79 |
| yJapan | 10.28 |
| yMortgage | 4.93 |
| yMutual | 5.09 |
| yRetiremnt | 5.34 |
| yProvidt Mu | 6.61 |
| yProvidt Stk | 4.79 |
| **Planned Invest Gr** | |
| Canada Cum | 5.48 |
| Canada Grth | 6.79 |
| Pld Resorcs | 4.26 |
| Pld Sec Inc | 5.24 |
| Taurus | 5.24 |
| **Pret et Revenu Gr** | |
| American | 9.54 |
| Canadien | 6.15 |
| Fonds H | 4.99 |
| Retraite | 6.44 |
| Prevest Mut | 6.31 |
| **Prudential Gr** | |
| Growth | 5.23 |
| Income | 5.32 |
| **Savings Invest Gr** | |
| American | 9.54 |
| Canadian | 6.15 |
| H Fund | 4.99 |
| Retiremnt | 6.44 |
| **Scotiafund Gr** | |
| Scotiafund | .84 |
| Scotiafd Mtg | 1.03 |
| **United Bond Shr** | |
| yRoyFund | 5.80 |
| yRoyFnd Inc | 5.20 |
| **United Group** | |
| yAccumula | 3.89 |
| yAccumu R | 4.04 |
| yAmerican | 1.38 |
| yCont Mort | 5.13 |
| yHorizon | 2.31 |
| ySecurity | 4.77 |
| yVenture | 2.57 |
| yVenture Ret | 3.96 |
| **Universal Gr** | |
| Save Equity | 8.35 |
| Save Income | 5.37 |
| **Non Members** | |
| Assoc Inv | 5.17 |
| yBeaubran | 4.02 |
| **Bolton Tremblay** | |
| nEquity | 5.41 |
| nyIncome | 10.33 |
| Cdn S Afc Gd | 3.20 |
| **Canagex Gr** | |
| yBond | 9.47 |
| Fund | 9.37 |
| Internatnl | 7.66 |
| yMortgage | 10.17 |
| Capital Grth | 9.61 |
| xChase | 6.22 |
| **Desjardins Gr** | |
| Canadian | 6.99 |
| yHypotheq | 4.35 |
| yInternatnl | 7.52 |
| yObligatns | 5.17 |
| yQuebec | 3.42 |
| yPEP | 1.98 |
| nySpec | 4.61 |
| Dixon, Krog | 5.52 |
| **Dreyfus Group** | |
| Inc | 11.90 |
| Internatnl | 13.85 |
| yDomin Comp | 6.37 |
| nExecutv Can | 5.93 |
| nExecutv Intl | 1.47 |
| xFid Trend | 21.22 |
| nHarvard | 6.95 |
| Heritage | 1.91 |
| **Industrial Gr** | |
| Indust Amer | 2.46 |
| Indust Div | 6.24 |
| Indust Eq | 5.59 |
| Indust Gth | 16.49 |
| Indust Incm | 10.37 |
| Indust Pens | 22.03 |
| ITCO | 4.84 |
| **Keystone Gr** | |
| Cus K-2 | 5.06 |
| Cus S-1 | 17.94 |
| Cus S-4 | 3.69 |
| Polaris | 3.23 |
| xLex Rsrch | 14.90 |
| xManhatn | 2.53 |
| yMaritim Eq | 2.48 |
| Marlborough | 4.90 |
| **NW Group** | |
| Canadian | 4.38 |
| Equity | 6.48 |
| Growth | 4.94 |
| xOne Wm St | 13.66 |
| xOppenhmr | 6.22 |
| **Pemberton Gr** | |
| nPacific Div | 5.17 |
| nPacific Inc | 2.77 |
| nPacific Res | 2.76 |
| nPacific Ret | 4.45 |
| nPacific US | 4.31 |
| **PHN Group** | |
| yBond | 11.30 |
| yCanadian | 7.14 |
| yFund | 14.29 |
| yPooled | 27.52 |
| nyRRSP | 11.23 |
| **PMF Managmnt** | |
| nPension Mu | 6.43 |
| nXanadu Fd | 4.13 |
| **Principal Gr** | |
| Collective | 6.09 |
| Growth | 4.15 |
| Venture | 3.11 |
| nPutnam | 10.27 |
| **Sterling Group** | |
| yEquity | 5.44 |
| yMortgage | 5.15 |
| xTech | 7.17 |
| Temple Gth | 12.45 |
| **Trans Canada Gr** | |
| A | 5.05 |
| C | 10.75 |
| Special | 4.13 |
| Vanguard | 5.80 |
| Western Grth | 4.77 |

# London

LONDON (CP) — Closing stock quotations Wednesday in new pence unless pounds are indicated, x-indicates that quotation includes dollar premium based on latest conversion rate.

Associated Brit Foods 54½, Babcock and Wilcox 77, Bass Charrington 99, BICC 98½, xBlyvoors 255, Boots 134, Bowater 181½, Brit Am Tom 252½, Brit Assets Trust 53½, BOC International 67, Brit Petroleum 794, xBroken Hill Prop 439, xBuffels 525, xCanadian Pac stfx 12¼, xCharter Cons 127½, Cons Gold 141½, Courtaulds 103, De Beers 197½, Distillers 126¾, Dunlop 85, xF. S. Geduld 900, EMI 217½, Gen Elec 190, Glaxo 437½, Grand Met Hotels 69¼, Gr Unv Stores 184½, Guest Keen 307½, Hawker Siddeley 497, Hoover 203½, ICI 255½, Imp Tob 74¼, Judge 10, Kloof 297½, Marks and Spencer 100, Metal Box 2374, xMinorco 159½, xPhillips 800, Plessey 67, Rank A 174, Rio Tinto Zinc 181, Roan Consol 140, Sel Trust 455, Second Scott Inv 80¼, Shell T and T 471½, Tanganyika 156, Thomson 392½, Thorn 244, Tube Investments 356, Ultramar 151½, Unilever 424, xUnion Corp 175, xVaal Reef 850, Vickers 155, xWestern Deep Level 580, xWestern Driefontein 14, xWest Mines 87, Woolworth 55, W. Holding 11⅝, xZambian Copper 22.

**BONDS:** Brit Transport 55¼, Brit Cons 19, Treasury 08-12 93⅜, War Loan 28⅞.

The Financial Times industrial index 387.9, down 4.3.

# Metals

LONDON (AP) — Wednesday's closing metals bid-ask in pounds sterling per metric ton; silver in pence per troy ounce.

Copper — Spot 838.5-839; futures 868.5-869.

Lead—Spot 357-357.5; futures

Tin — Spot 5,950-5,960; futures

Lead—Spot 357-357.5; futures 370-370.25.

Zinc—Spot 404.5-405.5; futures 420-421.

Silver—Spot 264.8-265; three months 273.5-273.6.

# Grain

**WINNIPEG**

WINNIPEG (CP) — Grain quotes Wednesday, basis Lakehead all contracts quoted in metric tons:

| | High | Low | Close |
|---|---|---|---|
| **Flax —** | | | |
| May | 286.50 | 285.50 | 286.00 |
| July | — | — | 287.80 |
| Oct. | — | — | 284.00 |
| **Rapeseed Thunder Bay —** | | | |
| May | — | — | 288.00 |
| July | — | — | 285.00 |
| **Rapeseed Vancouver —** | | | |
| March | 294.80 | 293.60 | 294.40 |
| June | 293.70 | 291.90 | 293.30 |
| Sept. | 287.20 | 285.40 | 286.80 |
| Nov. | 282.70 | 280.80 | 281.50 |
| **Rye —** | | | |
| May | 99.00 | 98.50 | 99.00 |
| July | 99.00 | 98.70 | 98.90 |
| Oct. | — | — | 98.80 |
| **Barley —** | | | |
| May | 92.70 | 92.20 | 92.20 |
| July | 91.50 | 91.20 | 91.30 |
| Oct. | — | — | 92.20 |
| **Oats —** | | | |
| May | 84.40 | 83.30 | 83.30 |
| July | — | — | 82.40 |
| Oct. | — | — | 85.00 |

**CHICAGO**

| | High | Low | Close |
|---|---|---|---|
| **Wheat—** | | | |
| March | 281¾ | 279½ | 281 |
| May | 289¼ | 286½ | 288¾ |
| July | 296 | 293¼ | 295½ |
| **Corn—** | | | |
| March | 256¾ | 255 | 256¼ |
| May | 262¾ | 261 | 262½ |
| July | 268 | 265¾ | 267¾ |
| **Oats—** | | | |
| March | 182 | 180¼ | 181¼ |
| May | 180½ | 178½ | 179 |
| July | 173¾ | 172¼ | 173 |
| **Soybeans—** | | | |
| March | 737½ | 733½ | 735 |
| May | 743 | 736 | 740½ |
| July | 742½ | 736½ | 742 |

# Montreal

**CLOSING AVERAGES**

| | | |
|---|---|---|
| 65 Industrials | 177.99 | —1.68 |
| 13 Utilities | 143.31 | —1.23 |
| 7 Banks | 228.10 | —0.35 |
| 8 Papers | 101.56 | —1.55 |
| 85 Composite | 176.82 | —1.47 |

Volume 417,390.

# Livestock

CALGARY (CP) Receipts Wednesday at the Calgary Public Stockyards totalled 1,705 cattle, 23 calves and 411 hogs. A1-2 steers over 1,000 pounds sold 50 cents lower and met a moderate demand from eastern and local buyers. Slaughter heifers over 850 pound sold 25 cents higher on a good market with sales to 33.40 for one excellent load of heavy heifers. All classes of cows sold higher in brisk trading. D1-2 cows were 50 cents higher while D3-4 sold $1 higher. Good bulls sold 75 cents higher to export buyers. A1-2 slaughter steers over 1,000 pounds 34.75-35.70, A1-2 heifers under 850 pounds 31-33, D1-2 cows 22-23.60, D3 21.50-22.75, D4 18.50-21.50. Good bulls 28-30.75. A light run of feeder cattle on offer were mostly heavy steers over 800 pounds and sold fully steady. Good feeder steers over 800 pounds 33-35.

# Commodities

| | | | |
|---|---|---|---|
| **Silver—Chicago (per oz.):** | | | |
| Feb. | 4.55.90 | 4.49.00 | 4.50.50 |
| April | 4.60.00 | 4.51.00 | 4.54.50 |
| June | 4.64.30 | 4.57.00 | 4.59.00 |
| **Copper—New York (per 100 lbs):** | | | |
| Mar | [illegible] | 65.20 | 65.30 |
| May | 67.70 | 66.10 | 63.00 |
| Jul | 68.70 | 67.10 | 67.30 |
| **Lumber—Chicago (per 1000 bf.):** | | | |
| Mar | 187.00 | 184.30 | 185.70 |
| May | 198.00 | 195.20 | 196.00 |
| July | 202.80 | 200.80 | 201.60 |
| **Pork Bellies—Chicago (per 100 lbs.):** | | | |
| Feb | 56.10 | 54.85 | 55.00 |
| Mar | 56.47 | 55.25 | 55.52 |
| May | 57.57 | 56.40 | 56.65 |
| **Plywood—Chicago (per 1000 sf):** | | | |
| Mar | 198.90 | 197.10 | 197.90 |
| May | 201.00 | 199.50 | 199.80 |
| Jul | 201.70 | 200.00 | 200.60 |
| **Gold—Winnipeg (per oz):** | | | |
| Apr | 138.00 | 137.00 | 137.60 |
| Jul | 139.70 | 138.60 | 138.90 |
| Oct | 141.20 | 140.30 | 140.70 |

# Money

**At Montreal**

| | | |
|---|---|---|
| U.S. dollar | 1.0227 | —9/100 |
| Pound sterling | 1.7565 | unch. |

**At New York**

| | | |
|---|---|---|
| Canadian dollar | .9778 | +9/100 |
| Pound sterling | 1.7125 | + 3/20 |

**U.S. FUNDS**

Purchase price of U.S. funds in Victoria area 1.0165 with 1.0195 for travellers' cheques and 1.0065 for coins. Selling rates 1.0325 for cash and 1.0295 for cheques.

Nominal selling price of other monies in Canadian funds: Australia dollar 1.1300, Austria schilling .0606, Belgium convertible franc .0282, Bermuda dollar 1.0400, Brazil cruzeiro .0829, Bulgaria lev 1.0731, China renminbi .5425, Columbia peso .0285, Czechoslovakia crown .1900, Denmark krone .1745, France franc .2085, Germany mark .4300, Greece drachma .0290, Hungary forint .0459, India rupee .1180, Italy lira .001180, Japan yen .003615, Mexico peso .0495, Netherlands guilder .4100, New Zealand dollar 1.000, Norway krone .1960, Poland zloty .0537, Romania leu .2060, zloty .0537, Portugal escudo .0335, Romania leu .2060, South Africa rand 1.1950, Spain A peseta .01510, Sweden krona .2445, Switzerland franc .4125; U.S.S.R. ruble 1.3644, Venezuela bolivar free .2377.

# Bonds

TORONTO (CP) —Prices were higher in moderate trading on the Canadian bond market Wednesday. The short end of the market was up five cents while the mid- and long-term issues gained about one-quarter of a point. Provincial issues were up one-eighth of a point while corporate issues rose one-quarter. Day-to-day money was available at 7¾ per cent.

# Gold

LONDON (AP) — Wednesday's closing gold prices in U.S. dollars per ounce. London—136.375; Paris 135.84; Frankfurt 136.48; Zurich 136.125; Hong Kong 133.64.

# Silver

Closing basic price of 1000-ounce certificates in the Victoria area $4.50 U.S. bid per troy ounce and $4.53 asked. Previous day $4.49 and $4.52.

2 INDUSTRIAL AUCTIONS

1 RECEIVERSHIP AUCTION
Upon Instructions from G. Ovens — Rec.-Mgr.
NUBOARD INDUSTRIES LTD.

THURS., FEB. 17th—9:30 A.M.
PREVIEW: WED., FEB. 16th—9 A.M.-5 P.M.
SITE: 23282 River Road, Maple Ridge, B.C.

70 John Deere 544A F. E. Loader; C5 Tree-Farmer; 1974 GMC Vandura; Ford Flatdeck; 20x24 Gangsaw; Debarker; Ruho Electronic Power Saw; Vollmer & Iseli Grinder; Chain & Belt Conv; 14" General Thickness Planer; 18" & 15" General Bandsaw; 16" Table Saw; 2 10" Rockwell/Delta Unisaws; 2 new 12" Dewalt Radial Arm Saws; 10" Dewalt Radial Arm Saw; Shopsmith 16"x-48" Wood Lathe & Access; 2 8" Longbed Jointers; Heeseman HR1 Sander; Gardner Denver ACM 1001 7½ h.p. Comp. On Tank; ½ h.p. Comp. On Tank; 2 New ½" Benchstar Drill Presses; ¾" 12-Spd. Drill Press; Bench Grinders; Routers; Saws; Staple Guns; Nailers; Drills; Vises; Roller Conv.; Radicon & Morse Worm Reducers; Reeves 10, 15, 20 h.p. Vari-Drives; Electrical Switch Gear; Hose; Fittings; Etc., Etc.

LATE ADDITIONS
1976 CJ5 Jeep, 15,000 miles — mint cond.
30' River Boat, 1974 GMC Super Custom 25 Hund.
Estate V8 auto. — P.S., P.B., 1970 Volkswagen S.W.

FREE BROCHURE ON REQUEST

2 RECEIVERSHIP AUCTION
On Behalf of D. Hentrey—Trustee
H. & R. AIR & HYDRAULICS LTD.

THURS., FEB. 17th 1:30 P.M.
PREVIEW: Wed., Feb. 16th— 9 a.m.-5 p.m.
SITE: 1973 McLean Ave., Port Coquitlam, B.C.

27 NEW COMPRESSORS

50 h.p. Screw C/W Aftercooler & Rec. Tank; Shop Compressor — (1) 20 h.p.; (3) 15 h.p.; (10) 10 h.p.; (4) 7½ h.p.; (7) 5 h.p.; (1) 2 h.p.—ALL 3 PH. ENGINES—Reconditioned GM V6-71 Diesel Engine; Cat 12 Grader Engine (in parts); WELDER: Port. Jenbacher 300 AMP. Diesel; SPRAY BOOTH — Devilbiss 9'x12'; NEW & USED COMP. PARTS — Tanks; Compressors; Valves; Pulleys & Bushings; Switches; Brass Valves; Seals; Bearings; Steel; 2 Recond. 6 Cyl's & Pistons for 1Rx8 HE 26x12 L.P. Comp.; NEW ELEC. MOTORS—18 Toshiba 7½ h.p.—1 h.p., 3 ph.; Recond. 100 h.p., 440 V. 1780 RPM; 40 New Motor Bases; PLUS Power Tools; Steel Shelving; Hand Tools; Office Furn. & Equip., Etc.
FREE BROCHURE ON REQUEST
CONSIGNMENTS BEING ACCEPTED TO BOTH SALES

MAYNARD'S
INDUSTRIAL AUCTIONEERS LTD.
1233 W. Georgia St., Vancouver,
(604) 685-7378

# Skilled labor pinch main production problem—survey

OTTAWA (CP) — Despite high levels of unemployment, manufacturers still consider shortages of skilled labor to be the main source of production difficulties, says a Statistics Canada survey released Wednesday.

The survey showed that 10 per cent of the manufacturers contacted saw skilled labor shortages as their chief production problem, while another nine per cent said lack of raw materials was the chief difficulty.

Responding to the survey were 6,000 establishments accounting for 50 per cent of all domestic manufacturing shipments.

Statistics Canada reported Tuesday that actual unemployment last month totalled 889,000 and the seasonally adjusted jobless rate was 7.5 per cent, the highest for a January since 1961.

Of the firms surveyed, 75 per cent said they faced no production difficulties. This compares with 67 per cent who said they had no problems in January, 1976.

Smaller companies felt the pinch of skilled-labor shortages most, with 19 per cent saying they had difficulty. About 10 per cent of large firms reported problems with skilled labor.

For all manufacturing companies, five per cent reported shortages of working capital, one per cent said they faced shortages of unskilled labor and two per cent reported other production difficulties.

Working capital shortages were also most keenly felt by smaller firms, with 14 per cent reporting problems compared with five per cent for larger firms.

Of all the companies surveyed, 24 per cent said they expected higher production in the next three months compared to the last three months. About 30 per cent expected lower production, while the remainder forecast production output would be the same.

About 22 per cent said their level of new orders was rising while 29 per cent said it was declining.

Only five per cent said their backlog of unfilled orders was higher, compared with 38 per cent who said it was lower. In January, 1976, eight per cent said their backlog was higher than normal while 30 per cent said their backlog was lower than normal.

About 22 per cent said their finished product inventory was too high, three per cent said it was too low and the rest said it was about right.

The survey showed that most improvements were among companies which produce goods for export, especially the motor vehicle manufacturing sector.

## New attitude toward consumers

# Revised act aids banks

MONTREAL (CP) — An expansion of the activities and assets of Canadian banks resulted from the last revision of the Bank Act, the president of the Provincial Bank of Canada said Wednesday.

Michel Belanger told a luncheon meeting of the Candian Public Relations Society that the total balance of revenue of Canadian banks after taxes grew to $667 million in 1976 from $165 million in 1967 when the last changes were made.

The lifting of the six-per-cent interest ceiling on loans allowed banks to become more aggressive, Belanger said.

This new attitude was expressed through radio and television advertising directed to consumers and aimed at attracting their deposits and lending them money, he said.

Changes proposed for the 1977 amendment of the Bank Act reflect the evolution of the Canadian banking since the 1967 amendments, Belanger said.

These changes would mean the opening up of the system to new banks and would subject all financial institutions to the same regulations.

He noted that from 1967 to the present personal loans as a percentage of the total holdings of Canadian banks grew to 20 per cent from 14 per cent, mortgages increased to 10 per cent from four per cent and corporate loans were up to 33 per cent of assets from 30 per cent.

In the same period deposits held in current accounts dropped to 17 per cent from 27 per cent, as corporations took advantage of interest bearing short-term deposits.

Despite increased assets the banks still face demand for credit exceeding the amount held in deposits and have turned to the money market for additional funds, Belanger said.

Under 1967 revisions banks were permitted to issue debentures, he said, adding that bonds now account for $1 billion in bank operating funds.

Banks have also converted a good part of their holdings to foreign exchange. In 1967 Canadian banks held $6.5 billion in foreign exchange but this figure has risen now to $35 billion, more than a quarter of their total assets.

Belanger said banks on occasion convert foreign currency to Canadian funds to finance their operations. He noted that in May, 1974, $3 billion was invested in the Canadian economy by this method.

# Gold price up

LONDON (AP) — The price of gold bullion jumped $1.75 here Wednesday, bringing it to its highest level since last Dec. 10.

An ounce of gold sold for $136.375 U.S. at the close of trading. In Zurich, Europe's largest bullion trading centre, the price of gold increased $1 to $136.125.

London bullion dealers reported active trading throughout the day and good volume. But one dealer said prospects for gold are not "a;l that bullish" and prices might dip again from profit-taking.

The U.S. dollar was down slightly Wednesday against most West European currencies, recording its only gain against the Swiss franc.

In London the pound was up slightly to $1.7173 compared with Tuesday's close of $1.7161. The Bank of England continued to intervene to keep the sterling rate stable.

# Japan signs soda pact with Prince Albert firm

TOKYO (AP) — Asahi Chemical Industry Co. of Japan was reported Thursday to have signed a contract to provide Prince Albert Pulp Co. of Canada with its technology to produce caustic soda by means of an ion exchange membrane method.

The newspaper Asahi said the know-how would help the Canadian pulp maker produce caustic soda without plants discharging mercury, which might cause serious cases of mercury poisoning, such as Minamata disease.

It said Prince Albert Pulp was currently producing 30,000 metric tons of caustic soda a year with the conventional mercury-based method which discharges mercury from plants.

Caustic soda is a prime material in the manufacture of glass, paper, soap and artificial fibres.

Asahi Chemical officials were not immediately available to confirm the report.

The Japanese government has been helping local soda producers to change production to diaphragm-based facilities by March, 1978. Asahi Chemical developed the ion-exchange method in 1975.

The Minamata disease, named after the fishing village where many mercury poisoning cases were found, is caused by eating fish contaminated by mercury-containing waste dumped into the rivers and streams. Prolonged mercury poisoning can lead to blindness, paralysis or even death, the experts say.

Planning a business lunch, office meeting or any other function where you need a room with food facilities? If so, call
385-6731
INGRAHAM HOTEL
2915 DOUGLAS ST. 2-9

Our R.R.S.P.
9 3/4%
the BE$T* plan
*Begin Earning & Save Taxes
Trusteed by Co-operative Trust of Canada.

Any Registered Retirement Savings Plan is a good way to defer taxes and earn interest. But not all RRSPs are alike. **If you aren't getting all these advantages, transfer your RRSP to Westcoast Savings.**

- **9 3/4 % interest**, calculated daily.
- **Flexibility.** You can add to it or withdraw from it anytime . . . in any amount.
- **No fees.**
- **It's easy to transfer to Westcoast Savings.** And we begin paying interest from the day we receive your plan.

Come and see us. Get the BEST Plan. It's better than money in the bank.

WESTCOAST SAVINGS CREDIT UNION

Victoria 239 Menzies
Oak Bay 2067 Cadboro Bay
Esquimalt 522 Admirals
Colwood 1913 Sooke
Sooke 6689 Sooke

# New features increase New York Times profit

NEW YORK (Reuter) — The addition of new editorial features last year helped the New York Times Co. to nearly double its profits, the company said Wednesday.

The company said its profits for 1976 totalled $22.3 million, or $1.97 a share, up from $12.7 million, or $1.15 a share, for 1975. Revenues rose 14 per cent, to $445.7 million from $391.2 million in 1975.

For the last quarter of 1976, profits more than quintupled — to $9.2 million, or 81 cents a share, from $1.4 million, or 13 cents a share, for the fourth quarter of 1975. Revenues rose nearly 17 per cent, to $122.4 million from $104.7 million.

# Toronto options

Distributed by CP
Closing Prices of all Options — Wednesday, february 09, 1977.

| Options | Month | Price | Vol | Last | Close |
|---|---|---|---|---|---|
| Alcan | Apr | 22½ | 3 | 4⅝ | 26⅞ |
| Alcan | Apr | 25 | 1 | 2 | 26⅞ |
| Alcan | Apr | 27½ | 17 | 80 | 26⅞ |
| Alcan | Apr | 30 | 2 | 30 | 26⅞ |
| Alcan | Jul | 22½ | 1 | 4¾ | 26⅞ |
| Alcan | Jul | 25 | 7 | 2½ | 26⅞ |
| Alcan | Jul | 27½ | 5 | 120 | 26⅞ |
| Alcan | Oct | 22½ | | | 26⅞ |
| Alcan | Oct | 25 | 5 | 3¾ | 26⅞ |
| Alcan | Oct | 27½ | 10 | 175 | 26⅞ |
| Dome Pete | Apr | 32½ | | | 40⅜ |
| Dome Pete | Apr | 35 | | | 40⅜ |
| Dome Pete | Apr | 40 | | | 40⅜ |
| Dome Pete | Apr | 45 | | | 40⅜ |
| Dome Pete | Jul | 32½ | | | 40⅜ |
| Dome Pete | Jul | 35 | | | 40⅜ |
| Dome Pete | Jul | 40 | | | 40⅜ |
| Dome Pete | Oct | 40 | 11 | 5⅞ | 40⅜ |
| Dome Pete | Oct | 45 | 10 | 2⅝ | 40⅜ |
| Imp Oil A | Apr | 17½ | | | 23¼ |
| Imp Oil A | Apr | 20 | 11 | 3¾ | 23¼ |
| Imp Oil A | Apr | 22½ | 19 | 110 | 23¼ |
| Imp Oil A | Apr | 25 | 1 | 40 | 23¼ |
| Imp Oil A | Apr | 27½ | 10 | 15 | 23¼ |
| Imp Oil A | Jul | 17½ | | | 23¼ |
| Imp Oil A | Jul | 20 | 13 | 3⅜ | 23¼ |
| Imp Oil A | Jul | 22½ | 4 | 170 | 23¼ |
| Imp Oil A | Oct | 20 | | | 23¼ |
| Imp Oil A | Oct | 22½ | | | 23¼ |
| Moore | Apr | 32½ | 12 | 175 | 32⅛ |
| Moore | Apr | 35 | | | 32⅛ |
| Moore | Apr | 40 | | | 32⅛ |
| Moore | Apr | 45 | 2 | 20 | 32⅛ |
| Moore | Jul | 32½ | | | 32⅛ |
| Moore | Jul | 35 | | | 32⅛ |
| Moore | Oct | 35 | | | 32⅛ |
| Moore | Oct | 40 | | | 32⅛ |
| Mass Fer | Apr | 20 | | | 20¼ |
| Mass Fer | Apr | 22½ | 2 | 25 | 20¼ |
| Mass Fer | Apr | 25 | | | 20¼ |
| Mass Fer | Apr | 27½ | | | 20¼ |
| Mass Fer | Apr | 30 | | | 20¼ |
| Mass Fer | Jul | 20 | 13 | 2 | 20¼ |
| Mass Fer | Jul | 22½ | | | 20¼ |
| Mass Fer | Jul | 25 | | | 20¼ |
| Mass Fer | Oct | 20 | | | 20¼ |
| Mass Fer | Oct | 22½ | | | 20¼ |
| INCO A | Apr | 27½ | | | 32⅛ |
| INCO A | Apr | 30 | 4 | 2¼ | 32⅛ |
| INCO A | Apr | 32½ | 4 | 90 | 32⅛ |
| INCO A | Apr | 35 | | | 32⅛ |
| INCO A | Jul | 27½ | | | 32⅛ |
| INCO A | Jul | 30 | | | 32⅛ |
| INCO A | Jul | 32½ | 13 | 2 | 32⅛ |
| INCO A | Jul | 35 | | | 32⅛ |
| INCO A | Oct | 32½ | 2 | 2½ | 32⅛ |
| INCO A | Oct | 35 | | | 32⅛ |
| Noranda A | Apr | 27½ | | | 29⅝ |
| Noranda A | Apr | 30 | 2 | 130 | 29⅝ |
| Noranda A | Apr | 32½ | | | 29⅝ |
| Noranda A | Apr | 35 | | | 29⅝ |
| Noranda A | Apr | 40 | | | 29⅝ |
| Noranda A | Jul | 27½ | | | 29⅝ |
| Noranda A | Jul | 30 | | | 29⅝ |
| Noranda A | Jul | 32½ | | | 29⅝ |
| Noranda A | Jul | 35 | | | 29⅝ |
| Noranda A | Oct | 30 | | | 29⅝ |
| Noranda A | Oct | 32½ | | | 29⅝ |
| Nor Tel | Apr | 30 | | | 29 |
| Nor Tel | Apr | 32½ | | | 29 |
| Nor Tel | Apr | 35 | | | 29 |
| Nor Tel | Apr | 40 | | | 29 |
| Nor Tel | Jul | 30 | | | 29 |
| Nor Tel | Jul | 32½ | | | 29 |
| Nor Tel | Jul | 35 | | | 29 |
| Nor Tel | Oct | 30 | | | 29 |
| Nor Tel | Oct | 32½ | | | 29 |
| Nor Tel | Oct | 35 | | | 29 |
| Royal Bnk | Apr | 25 | | | 25¼ |
| Royal Bnk | Apr | 27½ | | | 25¼ |
| Royal Bnk | Apr | 30 | | | 25¼ |
| Royal Bnk | Jul | 25 | | | 25¼ |
| Royal Bnk | Jul | 27½ | | | 25¼ |
| Royal Bnk | Jul | 30 | | | 25¼ |
| Royal Bnk | Oct | 25 | | | 25¼ |
| Royal Bnk | Oct | 27½ | | | 25¼ |
| Seagram | Apr | 20 | | | 23⅞ |
| Seagram | Apr | 22½ | | | 23⅞ |
| Seagram | Apr | 25 | | | 23⅞ |
| Seagram | Apr | 27½ | | | 23⅞ |
| Seagram | Jul | 20 | | | 23⅞ |
| Seagram | Jul | 22½ | | | 23⅞ |
| Seagram | Jul | 25 | | | 23⅞ |
| Seagram | Oct | 22½ | | | 23⅞ |
| Seagram | Oct | 25 | | | 23⅞ |

# Alberta

| Stock | Sales | High | Low | Close | Net Ch'ge |
|---|---|---|---|---|---|
| Abacus | 600 | 390 | 385 | 385 | —15 |
| Alta Enrgy | 200 | $12 | 12 | 12 | + ⅛ |
| Bearcat | 200 | 330 | 330 | 330 | +5 |
| Cal Wst Pet | 1100 | 52 | 52 | 52 | +4½ |
| Can Obas | 500 | 171 | 171 | 171 | +1 |
| Cavalier | 1542 | 370 | 370 | 370 | |
| Cinnabar P | 1000 | 75 | 75 | 75 | +4 |
| Clarepine | 6000 | 30 | 30 | 30 | |
| Concept | 1700 | 250 | 225 | 230 | +3 |
| Cord | 400 | 250 | 250 | 250 | —100 |
| Czar | 800 | $11¼ | 11¼ | 11¼ | —1 |
| Dixie | 1100 | 100 | 100 | 100 | |
| Duke | 1000 | 33 | 33 | 33 | —2 |
| Howe Sound | 1000 | 126 | 126 | 126 | +1 |
| Invictus | 2000 | 24 | 24 | 24 | |
| Mid-East | 83000 | 37 | 31 | 32 | —2 |
| Mongowin | 1000 | 90 | 90 | 90 | +1 |
| Nemco | 132600 | 180 | 180 | 180 | —5 |
| Norex | 1500 | 62 | 60 | 60 | —9 |
| Nthlnd Bank | 100 | $11 | 11 | 11 | |
| Northrim | 1050 | 355 | 350 | 355 | +5 |
| Oilex | 100 | 100 | 100 | 100 | |
| Petromns | 500 | 10 | 10 | 10 | —4 |
| Petroquest | 100 | $7½ | 7½ | 7½ | — ½ |
| Ranchmns | 1100 | 201 | 201 | 201 | +1 |
| Rio Alto | 1000 | 72 | 72 | 72 | |
| Sackville | 7500 | 40 | 40 | 40 | |
| Troy | 1000 | 225 | 225 | 225 | +5 |
| Twin Richfd | 1000 | 30 | 30 | 30 | |
| Univ Uran | 400 | 115 | 115 | 115 | |

ANNOUNCEMENT

ARN McCREA

EMPRESS PONTIAC BUICK GMC LTD. is pleased to announce that Arn McCrea has joined its staff of service advisors. Arn has been in the automotive trade for 22 years and has served Victoria motorists for 15 years, and would like to greet his many friends and customers at

EMPRESS SERVICE DEPT.
2867 Douglas at Topaz

2-9

The rumour about the new Avis rate option is true.

For the past couple of months we've been trying very hard to be noncommittal about all those rumours that we were coming up with something that was going to revolutionize the car rental business.

Well you can't keep a rumour like that down, especially if it's true. So here's the good news. Avis proudly announces that it now can offer you a nation-wide rate option on any one of its Chrysler engineered cars or similar models.

This is how it works: When you rent a car from Avis and return it to the same station you will be charged one of two rates. Either time and mileage or a flat rate. If your mileage is low the time and mileage rate will apply. Over a certain number of miles a flat rate with unlimited mileage will apply. Avis will compare the time and mileage to the flat rate and extend to you the cheaper rate. So whichever way it works out, it's always going to work out best for you.

Now you can add our rate option to our Avis car care program that assures you clean dependable cars.

The convenience of our credit card that makes renting and payment so simple.

Our flexible corporate billing system that's a business man's dream.

And most important of all, the Avis people who really do try harder to make sure it pays to rent Avis. Hip-hip hooray. Call your local Avis office for details. (604) 386-8468

AVIS
We try harder.

At participating Avis locations across Canada. Avis rents all makes... features cars engineered by Chyrsler. ©Avis Transport of Canada Ltd.

*Lumber industry told*

# Price must reflect cost

VANCOUVER (CP) — The lumber industry should start basing its prices on production costs "rather than seeing what the market can absorb," says a leading spokesman for the U.S. building industry.

Robert Arquilla, president of the 85,000-member National Association of Home Builders, said this week the high cost of lumber was one of the reasons why the U.S. building industry probably won't be able to accommodate the two million housing starts called for by President Carter.

In an earlier speech to the annual meeting of the Housing and Urban Development Association of Canada (HUDAC), he said lumber represents 30 per cent of costs to the housing industry.

Arquilla said he anticipated a 20-per-cent increase in lumber prices this year.

"We haven't seen the decline in lumber prices we should because there are more large companies — not small ones — controlling the market," he added.

He also said that if suggestions by the Carter administration to repeal right-to-work legislation were followed, "we are going to see the complete unionization of the construction industry and that would be a disaster."

Arquilla said development in the southern U.S., currently estimated at 25-per-cent growth during the next 10 years, might be lost if right-to-work laws were dropped.

Ken Comyns, a senior vice-president of Nu-West Development Corp. of Calgary, told a seminar group that land can generally be developed more quickly in the U.S. than in Canada.

He said developments were handled on a local government level without being referred to a senior government as they often were in Canada.

"Local government is more responsive to the needs of the future and accepts development to a much greater extent in the U.S. than in Canada," said Comyns.

## Braniff to rent Concorde

PARIS (UPI) — Air France announced Wednesday that the French airline and British Airways would rent supersonic Concorde jetliners to Braniff International for internal flights within the United States.

Director General Gilbert Perol said the plane would fly at subsonic speed over U.S. territory. He said the first flights, probably to Dallas, would begin in about a year.

Perol said that under the agreement, Braniff would use the companies' Concordes during layovers in New York and Washington for flights to cities such as Dallas.

Perol said that Braniff would be responsible for filing requests with different cities to allow the controversial plane to land and would provide American crews to fly the jetliner.

Perol said, Gzthis agreement shows the interest Braniff has in the supersonic even though it will fly between Washington and Dallas at subsonic speed, Perol said.

## Copper link sought

GENEVA (Reuter) — Canada and the United States want to create a world copper organization linking the governments of producer and consumer countries, sources at a United Nations conference here said Wednesday.

The suggestion was made in separate papers submitted by Canadian and U.S. delegations to a meeting of experts from about 50 countries studying ways of stabilizing the volatile world copper market.

The nine-nation European Economic Community (EEC) also urged starting intergovernmental producer-consumer consultations as soon as possible. The EEC document did not specify the institutional framework in which they should take place.

The documents were among a mass of reports and studies being considered by the experts here. Their two-week meeting, opened last Monday, was not expected to adopt any recommendations.

Further sessions are scheduled before the experts report to the United Nations Conference on Trade and Development in May.


PANORAMIC SEAVIEWS
SOUTH OAK BAY
OPEN HOUSE THURS: 2-4
202 DENISON
A superb, unique contemporary 3-level residence by David Gurr, with an unsurpassed view of the Straits of Juan de Fuca and the Olympics, 5 bedrooms, with a separate master suite embracing a private study. Large recreation room with old brick fireplace, plus a family room. Professional wet bar. Spacious drawing room and formal dining room. Private view balconies off all rooms. Den-cum-study. 3 bathrooms. Playroom for children. Guest rooms. A magnificent new residence with every possible built-in convenience.
TED WALFORD
Office 477-1841 Residence 598-1420
BLOCK BROS. REALTY LTD.
1-26

NEW WAREHOUSE & DISTRIBUTION CENTRE
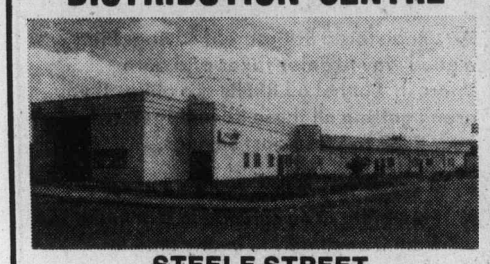
STEELE STREET
Largely leased to national tenants, there remain two areas of 3053 sq. ft. and 4408 sq. ft. still available in this prime new building, located between Burnside and Douglas in the Mayfair Shopping Centre vicinity. Sprinklers, dock levellers installed. Partitions and offices to suit. Call: 598-3321.
JACK MEARS OAK BAY REALTY LTD.
INDUSTRIAL, COMMERCIAL, INVESTMENT DIVISION
2-8

PATIO WATERVIEW TOWNHOUSES FOR RENT
• OVERLOOKING VICTORIA HARBOUR
• NEW 2-BEDROOM FROM $295, 3-BEDROOM FROM $330
• WALL TO WALL CARPET, DRAPES, APPLIANCES
• EMBRACED BY WATERFRONT PARK WITH TENNIS COURTS
• PRIVATE SUNNY PATIOS
• MINUTES FROM DOWNTOWN • FREE PARKING
724 SEA TERRACE
OPEN DAILY 1:00-4:00 385-0300
OR ANYTIME 595-0165
P. R. BROWN & SONS LTD.
782 FORT 385-3435
ESQUIMALT ROAD
DONSMUIR
SEA TERRACE

DIAMOND DEVELOPMENTS LTD.
are pleased to present two top cards in condominium living:
A♦ WEMBLEY MANOR A♦
FROM $46,000 TO $52,000

A♦ 1665 OAK BAY AVENUE A♦
OPEN DAILY 11-5, SUNDAY 1-5
Excellent outlook from most suites. All 2-bedroom, 1½ baths. Billiard room, lounge and library.
ALL TRADES CONSIDERED
K♦ 1170 ROCKLAND K♦
FROM $39,000 TO $61,000
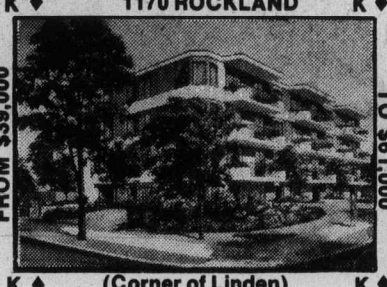
K♦ (Corner of Linden) K♦
OPEN DAILY 10-5, SUNDAY 1-5
Only 18 suites. Some fireplaces. Sea, Mountain, and city views. Extra large balconies. One and two-bedrooms units. Trades considered.
For after hour or special appointments to view please call
386-1255 JIM WEST 595-4094 (res)
2-9

PRE-OPENING SALE!
FAIRFIELD'S LATEST CONDOMINIUM
THE WESTFIELD
IDEAL LOCATION
1024 FAIRFIELD RD.
Just West of Cook
35 SUITES — 5 FLOOR PLANS
1-BEDROOM FROM $35,150
2-BEDROOM FROM $47,600
DISPLAY SUITE NOW OPEN FOR VIEWING
12-4 p.m. DAILY
INCLUDING SUNDAYS
383-1543
HATLEY HOLDINGS LTD.
2-6

URBAN WOODS
What can be more exciting than to move into your brand new home? Four gracious, 3-bedroom townhouses with appliances and underground parking. Not far from downtown, but out of the main-stream. Priced from $54,000.
OPEN HOUSE DAILY AT 1 P.M.
386-3231 595-4045
RICK ST. DENNIS
BLOCK BROS. REALTY LTD.
2-10

OVERLOOKING BEACON HILL PARK
Villa Royale
Ideal Retirement from $26,900
Open daily 1:30-4:30
964 Heywood
Retirement amenities, sauna, swirlpool, roof lounge, workshop, leasehold Estate. 1 bedroom from $26,900, 2 bedroom from $32,500.
Special Appointments — L. HOGARTH
592-3537 or 382-1414
Whyte & Gower
OAK BAY PROPERTIES LTD. 2227 Oak Bay Ave.
2-3

GRAND OPENING
DAILY 11-4 P.M.
The Lexington
1012 COLLINSON at VANCOUVER ST.
39 STRATA-TITLE HOMES
$1650-$2250 DOWN
95% FINANCING
A.H.O.P. — 8% LOANS
BOWDEN REALTY
383-5524
2-9

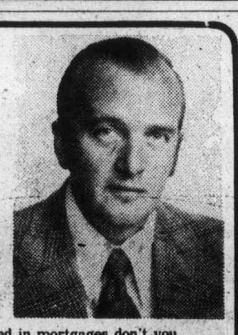
WE WILL BUY YOUR MORTGAGES
D. BARRIE HAMILTON
You probably have funds invested in mortgages don't you. And isn't it true that there have been occasions where you could have taken advantage of investments if your funds hadn't been tied up.
Now — take advantage of our services and allow us to buy your mortgage from you.
You'll be pleased you did.
D. BARRIE HAMILTON—386-3128
MORTGAGE DIVISION
J. D. BOSDET LTD.
120-727 Johnson St., Victoria, B.C.
(Appointments Recommended)
1-26

Now it's up to you!
CEDARHILL X ROAD and OPHIR
We designed this attractive building and finished the exterior. . . now you tell us what goes inside.
A restaurant? An office complex? A one-man operation? It's up to you.
• Near shopping centre - bank, restaurant, other services
• Handsome natural wood and brick construction
• 6,000 square feet of prime space available
• Lots of natural light through strikingly large skylights
• High traffic area - excellent bus service
• Ample on-site parking
• Gordon Head Area
CONTACT: R.I. MURPHY or B.H. DOVEY
388-6454
REALSPRO

1447 St. David
OPEN HOUSE—DAILY
1:30-4:30 — OAK BAY
The ultimate in townhouse living. Large 2-bedroom and den, 2 fireplaces, 5 appliances. Price $116,500.
TRADE YOUR HOME
Whyte & Gower
OAK BAY PROPERTIES
2227 OAK BAY 592-2407 2-3

LAND DEVELOPMENT
We can supply expert construction supervision for apartment blocks or commercial buildings. Also, if you have the land, we will take the development from mortgage financing to finished product—all for a modest fee, no mark-up on materials. Write in strict confidence.
VICTORIA PRESS, BOX 335

Good Selection Left!
JOFFRE MANOR
1121 ESQUIMALT RD.
One, two and three bedrooms
$29,900 to $45,900
Next door to Municipal facilities and shopping
Featuring large workshop and rec. room
OPEN TO VIEW DAILY 1:30 to 5:30
CLARE BROCK in attendance
Phone 382-1832 or 598-3321
JACK MEARS OAK BAY REALTY LTD.
2-9

a "QUIET" CONDOMINIUM
FERNHILL PLACE
VALUE
Privacy, security, investment value await you. Suite 206 has 1446 sq. ft. 2 Bedrooms plus sewing room. $44,900.
LOCATION
A quiet cul-de-sac yet only a short block to bus, shopping centre, recreation facilities, arena, library, banks, etc.
FREE YOURSELF
from home maintenance. Relax. Spend time golfing, fishing, curling, swimming. Walks to Saxe Point and Rockheights.
ENJOY
Ocean and mountain view from most suites. All kitchens have eating area, frost-free fridge, 30" G.E. range.
$39,000 614 FERNHILL PLACE, Esquimalt $48,900
OPEN WEEKDAYS 1 to 9 p.m.
OPEN SAT. AND SUN. 1 to 5 p.m.
JOE MANTON
382-5211 — Off. 388-6691 2-9
RIM ROBERTS INVESTMENTS & MANAGEMENT LTD.

WHAT A VIEW!
From Both Sides!
Studio, from $25,000
1-Bedroom, from $29,000
2-Bedroom from $50,000

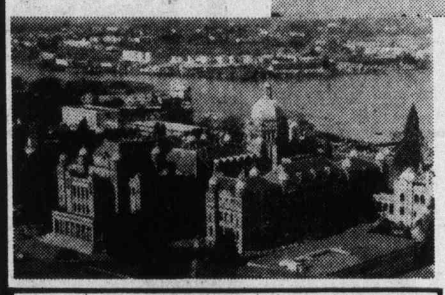
UP TO 90% FINANCING
10% Mortgages
• 2 Resident Managers.
• Fridge, stove, drapes
• Laundries on alternate floors.
• 3 High-speed Elevators
• Controlled Entry.
• Underground Parking.
• Pools, Sauna Baths.
• Putting Green.
• Bowling Green.
• ½ Block to Beacon Hill Park.
• 2 Blocks to downtown.
• Workshop.
• Hydro Therapy—Swirl Pool.
SECURITY — HIGH-RISE — CONCRETE
Orchard House
OPEN 2-9 DAILY
Saturday and Sunday, 1-7
Sales Office at No. 2310—647 Michigan Street, James Bay
Phone 382-8231 or 382-8232

Here are some old friends you can do without.
Like the lawnmower, the shovel and the garbage can. Say hello, instead, to some new friends. People like you, who prefer living at The Commodore. And taking it easy. We designed The Commodore to be 10 condominium units only. Yet spacious inside to accommodate all your favourite furniture. And we built The Commodore in a fabulous location: overlooking Ross Bay. Just minutes to the sea. An easy stroll to Beacon Hill Park. And to shopping.
Units have all the modern appliances.
Heatilator wood burning fireplaces.
Each unit has north and south exposure, with glassed-in balcony, ideal for growing shrubs.
Conditions of sale are easy, including flexible financing. Come and see The Commodore for yourself. Live within sight and sound of the sea. At an address you'll be proud to call home.
Phone Anne Britt 384-7502 or 386-9270
Open for viewing 10 a.m. to 5p.m. daily.
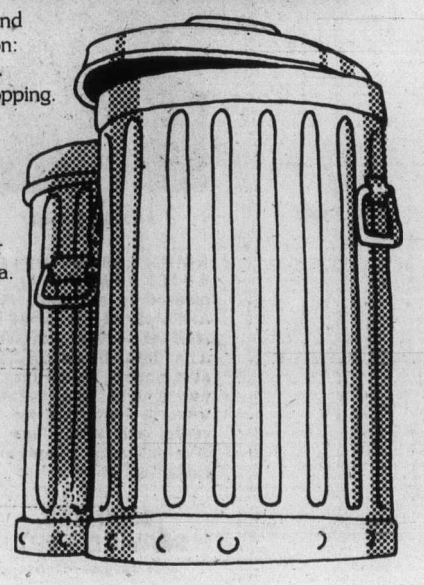
the Commodore
141 Bushby Street.
Another Talisman-White Development
1-8

# Plane veto irks Israel

Colonist - Los Angeles Times Service

JERUSALEM — The Israeli aircraft industry is smarting over a U.S. refusal to allow it to sell its homebuilt jet fighter in South America. It could be a big blow to the entire Israeli economy, a top expert said.

But Israeli officials refused to accept the U.S. state department's firm thumbs-down on the jet-sale deal as final. Said a foreign office spokesman: "It's too early to say diplomatic efforts have failed."

American approval was needed because the 24 Kfir fighters Israel planned to sell to Ecuador carry American-made electronics systems and are powered by the General Electric J-79 engine. Recipients of U.S. hardware cannot resell it without American approval.

The $150 million deal would have been the first export sale of Israel's new fighter.

The U.S. opposes introduction of the latest jet fighters into South America. Ecuador began pricing aircraft after Peru last year bought 36 Russian Sakhoi fighters.

The Kfir is now Israel's hottest single potential export item.

Israeli officials said there was no chance of selling the Kfir in defiance of the U.S. ruling — "we can't fight the United States," said a defence ministry spokesman. And it is too late to redesign the Kfir to take another engine, experts said.

Moshe Arens, who was in charge of engineering the Kfir and is now a member of the Israeli parliament, said that if Israel had to design every item of export equipment so as not to include any American systems it would cost U.S. manufacturers "very sizable orders and very sizable payments to American companies.

"I can't think this was the result of a coherent, well-thought - out policy," said Arens, "and I'm very hopeful there will be a change. Should it be final it would be a big blow not only to the Israeli aircraft industry but to the whole Israeli economy."

He said the Kfir's sales could potentially double and possibly quadruple Israel's total exports.

Israeli hopes of changing the U.S. decision apparently rest on persuasive arguments being planned for U.S. State Secretary Cyrus Vance when he begins his Mideast tour Feb. 15. Among the points the Israelis will most surely make:

- If Latin American nations like Ecuador can't get Kfirs, they will turn to other countries. If they buy them from France or Britain, the United States will not sell an engine or any other components. If they buy them from Russia it opens the nation to penetration by Russian influences.
- If Israel can develop the ability to produce an extensive and sophisticated export item like the Kfir, it will strengthen Israel's economy and reduce its economic dependence on the U.S.
- Israel should not be punished because of attention it is suddenly attracting as an arms supplier. Israeli sources say that Italy last year sold Turkey 309 used F-104 fighters which had been modified by the Italians to use the J-79 engine — and although Turkey is another nation to which Washington wishes to discourage weapons sales because of its arms race with Greece; there was no U.S. attempt to halt the Italian deal.

"There is a strong feeling among many people in the industry here that U.S. aircraft manufacturers are attempting to discourage Israel from building a competing industry," said one Israeli.

# *Production order hits Ford*

**WASHINGTON (UPI) — In an unprecedented move expected to have a major impact on the auto industry, U.S. federal officials Tuesday ordered production halted for some 1977 Ford Granadas and Mercury Monarchs because they may emit illegal amounts of carbon monoxide.**

**Ford, however, said it expects the assembly lines to keep moving because it has already corrected the problem.**

**The U.S. environmental protection agency said faulty carburetor design was to blame.**


# "Player's light. They're just what I was looking for"

## ...that's what many B.C. smokers are saying.

**We've received hundreds of letters congratulating us on the introduction of Player's Light. Player's Light has it all — famous Player's flavour, lighter and milder for today's taste.**

*"Player's Light. They're just what I was looking for."* Susan Zand, Burnaby

*"They are truly the best cigarettes I have ever tasted."* Norm R. Matheson, Vancouver

*"Your timing is excellent. They taste mild yet still like a Player's. Now all we need is a cheaper cigarette (ha! ha!)."* Lorna A. Wozny, Victoria

*"They are not overly strong and not too weak. I think you have finally come out with a happy medium."* Mrs. P.A. Kuziek, Nanaimo

*"Player's Light is number 1. If we may steal the expression, we'd rather fight than switch!"* A. Delwo, Kamloops

*"A mild but true tobacco taste. Very good indeed."* W.H. Dunn, Victoria

*"It is really amazing how a company can take a strong cigarette and make it so mild."* Laurie Bull, Burnaby

*"I've been looking for a mild, mild cigarette for some time. At last I've found one!"* Mrs. Ivy Cole, Vancouver

*"A truly mild, refreshing smoke. I have only one question. What took you so long?"* Norm Usherwook, Maple Ridge

*"I've been wanting to change but I couldn't find another brand that could compare to Player's Filter."* Audrey Webster, Kelowna

*"Player's Light is the best thing to happen to cigarettes in years!"* B.M. Thomas, Victoria

*"Another winner from Player's!"* J.M. Hyska, Richmond

*"It isn't often I find a product I enjoy enough to write to the manufacturers. But I've found it. Player's Light."* Mrs. J. Beasley, Courtenay

*"I enjoy your new brand of cigarettes. Thanks for the change."* Dianne Manderson, Surrey

*"I took a chance and bought a pack, and what a surprise! After all these years a mild cigarette I can enjoy!"* Chris Anderson, Vancouver

*"Our son introduced us to Player's Light. Now we all smoke them and won't smoke anything else."* George Kincaid, Vancouver

*"I did not enjoy other milder brands. But I'm very pleased with Player's Light."* Lorraine Van Baggen, Vancouver

All letters received have been filed with The Houston Group and can be viewed on request. Contact: The Houston Group Ltd., 145 West 15th St., North Vancouver, B.C.

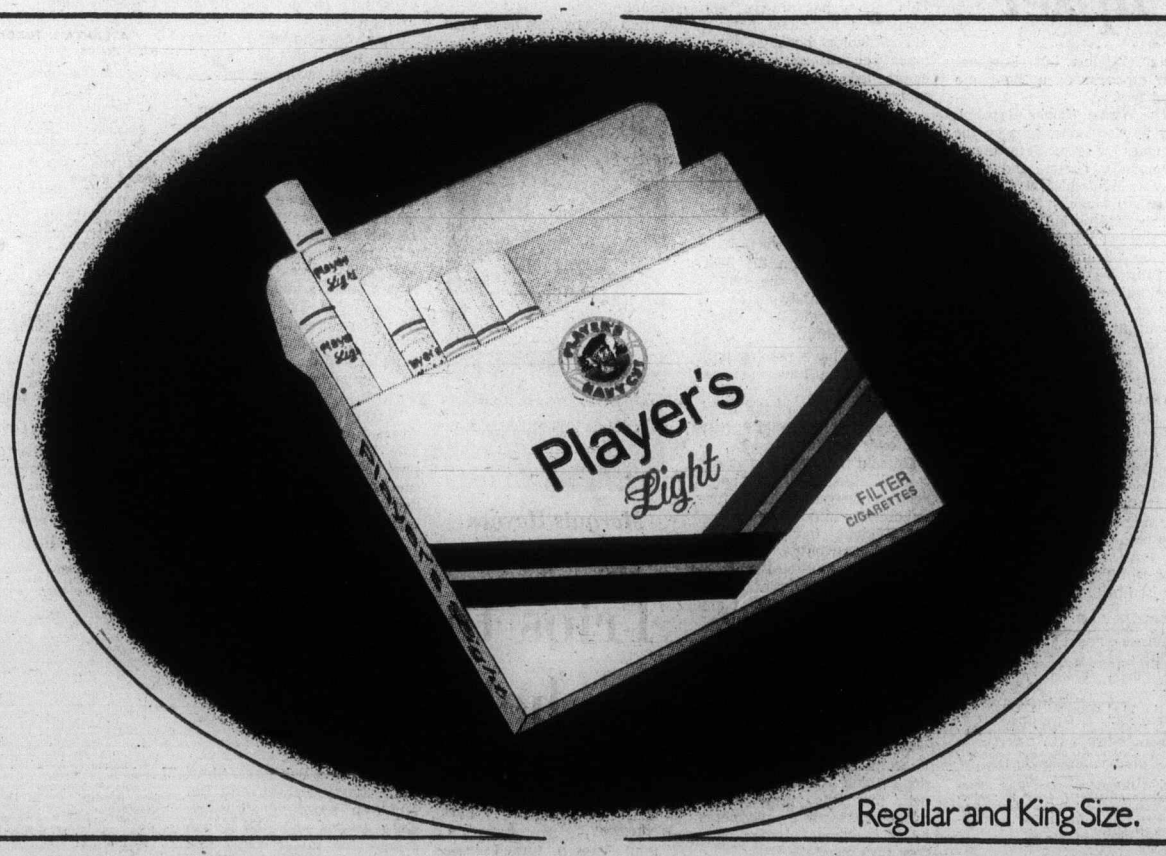


Regular and King Size.

All the experience of Player's in a milder cigarette.

Warning: Health and Welfare Canada advises that danger to health increases with amount smoked—avoid inhaling. Av. per cigarette: King Size: 17 mg "tar", 1.3 mg nicotine. Regular: 14 mg "tar", 0.9 mg nicotine.

# Games too big for IOC?

LONDON (Reuter) — Denis Howell, Britain's minister for sport, said Wednesday that the International Olympic Committee is ill-equipped to cope with the growing size, cost and political involvement of the Olympic Games.

Howell, who was chairman of a working committee of European ministers responsible for sport which met in Strasbourg earlier this week, said the IOC had proved unable to handle political problems which came up at the Montreal Olympics.

"We have suggested to IOC president Lord Killanin that there should be closer co-operation between the IOC, the government of the host country and organizations such as the Council for Europe," he said.

In Montreal, African nations refused to compete in the Games because of the participation of New Zealand, and Taiwanese competitors were unable to take part in the Games because the Canadian government refused to grant them entry visas.

Howell said: "At our meeting in Strasbourg, we discussed the grave political difficulties encountered by the IOC in Montreal and agreed that they were unable to deal with the sort of problems they faced.

"The two issues could have been resolved far more quickly with our involvement."

# Rockies outscore North Stars while Canucks blanked again

Washington Capitals have been getting a lot of notice for the sound, industrious hockey which has made them opposition not to be taken for granted but the second of the two newest National Hockey League expansion clubs is also reaching for respectability.

Colorado Rockies, who were the Kansas City Scouts for two years, are on the move and seriously threatening to become a playoff club.

Led by Wilf Paiement, who is challenging Guy Lafleur, Lanny McDonald and Marcel Dionne for notice in all-star right-wing balloting, the Rockies have taken a firm grip on third place in the Smythe Division with a 5-1-1 surge.

The fifth victory in the sprint came Wednesday night when they came from behind, with Paiement supplying two goals and two assists, to outscore Minnesota North Stars, 8-6.

Victory boosted the Rockies five points ahead of the North Stars and seven games ahead of the sad Vancouver Canucks. And the second-place Chicago Black Hawks, who have played one more game, are only five points ahead of the Denver-based club.

Paiement, a 22-year-old 190-pounder who was the expansion club's first draft choice, scored the 3-3 goal, set up Tom Edur for what was to be the winning goal and finished off an outstanding contribution by clinching victory with a shot into an open net 26 seconds from time. Paiement has 31 goals and 31 assists, already far ahead of last season's 21-22 log.

Meanwhile, things didn't go too well Wednesday for other Smythe Division clubs. The Hawks' had to score three times in the third period to gain a 4-4 tie with the Capitals, and Vancouver Canucks continued to look as if they didn't belong in taking a 6-0 pasting from the only-sometimes interested Montreal Canadiens.

In Chicago, where only about 7200 fans watched, Gerry Meehan assisted on the first three Washington goals and Guy Charron had a goal and an assist as the Capitals took a 3-1 lead in rugged action. They appeared to put a lock on the points when Craig Patrick made it 4-1 early in the third period, but the Hawks started back with two power-play goals and Dick Redmond tied it at 16:34 with a 35-foot blast.

In Montreal, Canadiens outshot the over-matched Canucks 33-11 in the first two periods and took advantage of sloppy defence play to roll up a 6-0 lead.

The Stanley Cup champions were often a bit casual in the third period as they played it out, and Ken Dryden had to be alert several times to prevent the loss of his seventh shutout of the season. It was the 10th shutout of the season for Canadiens, and the fifth time the Canucks have failed to score in what could be the worst of their several NHL seasons.

Guy Lafleur stretched his lead in the individual point race to six points by helping to set up three goals. He has 86 points, 47 of them assists.

In other Wednesday play, Toronto Maple Leafs were 5-1 winners over Atlanta Flames, Buffalo Sabres edged out a 2-1 verdict over New York Rangers and Cleveland Barons knocked off Los Angeles Kings, 6-3.

Team-captain Darryl Sittler signalled his return, after missing seven games because of rib injuries, by scoring two of the Toronto goals. Dennis Maruk had a goal and an assist for the Barons, who attracted only 3225 fans. Marcel Dionne, who passed Lafleur about 10 days ago, got one of the Los Angeles goals.

Andre Savard got the winning goal in New York. It was only the second win in nine games for the Sabres, who now have an unbeaten streak of 12 games against the Rangers.

★ ★ ★

**COLORADO 8, MINNESOTA 6**

**First Period:**
1. Minnesota, Pirus (9) (Jensen, Engele) 8:01.
Colorado, Campbell (3) (Gruen, Pyatt) 13:04.
3. Minnesota, Young (21) (Hicke, Beverley) 13:21.
4. Minnesota, Eriksson (19) (Jensen, Pirus) 18:18.
Penalties — Delorme (C) 0:48; Nanne (M) 15:29.

**Second Period:**
5. Colorado, Croteau (19) (Gardner, Paiement) 6:45.
6. Colorado, Paiement (30) (Johnson) 13:49.
7. Minnesota, Fairbairn (7) (Hicke, Young) 15:25.
8. Minnesota, Young (22) (Talafous, Eriksson) 16:11.
9. Colorado Edur (5) (Gardner) 18:12.
10. Colorado, McElmury (4) (Johnson) 18:31.
Penalties — O'Brien (M) 5:06; Dean (C) 7:13; Gardner (C) 11:54; Pratt (C) (misconduct, game misconduct) 15:25, Sharpley (M) 17:56.

**Third Period:**
11. Colorado, Delorme (2) (Kitchen, Pyatt) 4:48.
12. Colorado, Edur (6) (Paiement, McElmury) 13:05.
13. Minnesota, Hogeboam (10) (Beverley, Sharpley) 15:57.
14. Colorado, Paiement (31) (McElmury) 19:34.
Penalty — Paiement (C) 0:53.

Shots on goal:

| | | | | |
|---|---|---|---|---|
| Colorado | 15 | 17 | 15 | —47 |
| Minnesota | 10 | 7 | 25 | —42 |

Goal — Favell, Colorado; Smith, Minnesota. Attendance — 6917.

**VANCOUVER 0, MONTREAL 6**

**First Period:**
1. Montreal, Tremblay (14) (Jarvis, Nyrop) 8:24.
2. Montreal, Lemaire (24) (Lafleur) 11:44.
3. Montreal, Risebrough (14) 14:14.
Penalties — Blight (V) 9:05; Bouchard (M) 12:13; Snepts (V) 19:58.

**Second Period:**
4. Montreal, Mahovlich (11) (Lafleur, Lambert) 0:33.
5. Montreal, Shutt (43) (Lapointe, Lafleur) 3:20.
6. Montreal, Lemaire (25) (Cournoyer, Mahovlich) 8:07.
Penalty—Lambert (M) 5:59.

**Third Period:**
No scoring.
Penalties — Gassoff (V); Lapointe (M) (majors) 9:10; Risebrough (M) 10:52.

Shots on goal:

| | | | | |
|---|---|---|---|---|
| Vancouver | 7 | 4 | 11 | —22 |
| Montreal | 17 | 14 | 3 | —36 |

Goal — Maniago, Vancouver; Dryden, Montreal. Attendance — 16,074.

**WASHINGTON 4, CHICAGO 4**

**First Period**
1. Washington, Charron (29) (Lemieux, Meehan) 1:01.
2. Chicago, Mikita (14) (Russell, Bowman) 8:06.
3. Washington, White (7) (Meehan, Charron) 12:10.
Penalties: Russell (C) 0:43; Stewart (W) 7:01; Tallon (C) 10:38;

**Second Period**
4. Washington, Riley (4) (Meehan) 1:12.
Penalties: Lynch (W) 5:51; Riley (W) 10:01; Lane (W), Rota (C) (minors and majors) 15:45; Mulvey (C) (major and game misconduct) Watson (W) 15:57; Lynch (W) 16:47; Collins (W) (misconduct) 16:47; Labre (W) (major), Russell (C) 19:40.

**Third Period**
5. Washington, Patrick (2) (Watson) 3:07.
6. Harrison (12) (Rota, Russell) 9:14.
7. Chicago, Mikita (15) (Russell, Tallon) 15:52.
8. Chicago, Redmond (15) (Koroll, Murray) 16:34.
Penalties: Monahan (W) (double minor) 5:42; Harrison (C) 6:27; Labre (W), Koroll (double minors) 10:38; Smith (W) 14:58; Harrison (C), Smith (W) 16:05.

Shots on goal by:

| | | | | |
|---|---|---|---|---|
| Washington | 9 | 10 | 13 | —32 |
| Chicago | 16 | 13 | 16 | —45 |

Goalkeepers: Washington, Wolfe; Chicago, Villeure.
Attendance: 7200.

**ATLANTA 1, TORONTO 5**

**First Period**
1. Toronto, Hammarstrom (17) (Turnbull, Valiquette) 5:09.
2. Atlanta, Gould (10) (Ecclestone, Kea) 9:12.
3. Toronto, Ashby (15) (McDonald, Alexander) 16:28.
Penalties — Shand (A) (major), Williams (T) (minor, major, grose misconduct, game misconduct) 14:16; Kea (A) 19:15.

**Second Period**
4. Toronto, Sittler (19) (McDonald) 18:45.
Penalties — Turnbull (T) 0:38; Gibbs (A) 4:34; Shand (A), Thompson (T) 5:22; Alexander (T) 12:15; Gould (A) 20:00.

**Third Period**
5. Toronto, Sittler (20) (Glennie) 4:53.
6. Toronto, Turnbull (17) (Hammarstrom, Salming) 17:00.
Penalties — Glennie (T) 5:53; Lysiak (A), Alexander (T) 15:26; Choulnard (A) 19:09.

Shots on goal:

| | | | | |
|---|---|---|---|---|
| Atlanta | 17 | 6 | 13 | —36 |
| Toronto | 9 | 12 | 15 | —36 |

Goal — Bouchard, Atlanta; Palmateer, Toronto. Attendance — 16,416.

**LOS ANGELES 3, CLEVELAND 6**

**First Period**
1. Cleveland, Klassen (5) (Hampton, Christie) 19:22.
Penalties: Brown (LA) 0:44; Gelrard (C) 8:04; Smith (C), Schultz (LA) 16:46; Komadoski (LA), MacAdam (C) 17:54; Smith (C), Schultz (LA) (majors) 18:56.

**Second Period**
2. Cleveland, Maruk (22) (MacAdam, Frig) 7:11.
3. Cleveland, Hampton (9) (Maruk, Smith) 11:56.
4. Cleveland, MacAdam (14) (Maruk, Hampton) 18:24.
Penalties: Berry (LA) 12:14; Frig (C) 15:58.

**Third Period**
5. Cleveland, Meeke (3) (Widing, Gardner) 3:29.
6. Los Angeles, Goring (22) (Williams, Brown) 6:30.
7. Los Angeles, Dionne (32) (St. Marseille) 8:23.
8. Los Angeles, Goldup (3) (Schultz) 12:10.
9. Cleveland, Klassen (6) (Gelrard, Christie) 18:37.
Penalties: Widing (C) 15:30; Sargeant (LA) 19:13.

Shots on goal by:

| | | | | |
|---|---|---|---|---|
| Los Angeles | 11 | 8 | 13 | —32 |
| Cleveland | 7 | 8 | 9 | —24 |

Goalkeepers: Los Angeles, Simmons; Cleveland, Edwards.
Attendance: 3225.

**BUFFALO 2, NY RANGERS 1**

**First Period:**
1. New York, Hickey (16) (Fotiu, Goldsworthy) 8:54.
2. Buffalo, Perreault (23) (T. Martin, Kowal) 14:17.
Penalty: Greschner (NY) 3:55.

**Second Period:**
3. Buffalo, Savard (23) (Lorentz, R. Martin) 19:09.
Penalties: Perreault (B) 1:05; Buffalo bench 6:21; Savard (B) 10:06; Greschner (NY) 12:47; R. Martin (B) 19:37.

**Third Period:**
No scoring.
Penalties: none.
Shots on goal

| | | | | |
|---|---|---|---|---|
| Buffalo | 13 | 7 | 7 | —27 |
| New York | 7 | 13 | 6 | —26 |

Goal: Buffalo, Desjardins; New York, Soetaert.
Attendance: 17,500.

**PATRICK DIVISION**

| | P | W | L | T | F | A | Pts. |
|---|---|---|---|---|---|---|---|
| Phila'phia | 54 | 32 | 10 | 12 | 215 | 149 | 76 |
| NY Islanders | 55 | 32 | 15 | 8 | 194 | 138 | 72 |
| Atlanta | 55 | 24 | 20 | 11 | 184 | 179 | 59 |
| NY Rangers | 56 | 19 | 24 | 13 | 193 | 200 | 51 |

**SMYTHE DIVISION**

| | P | W | L | T | F | A | Pts. |
|---|---|---|---|---|---|---|---|
| St. Louis | 55 | 25 | 26 | 6 | 164 | 192 | 52 |
| Chicago | 56 | 19 | 27 | 10 | 175 | 196 | 48 |
| Colorado | 55 | 17 | 29 | 9 | 168 | 204 | 43 |
| Minnesota | 54 | 13 | 29 | 12 | 161 | 219 | 38 |
| Vancouver | 56 | 15 | 35 | 6 | 153 | 219 | 36 |

**ADAMS DIVISION**

| | P | W | L | T | F | A | Pts. |
|---|---|---|---|---|---|---|---|
| Boston | 55 | 32 | 17 | 6 | 209 | 172 | 70 |
| Buffalo | 53 | 30 | 17 | 6 | 190 | 150 | 66 |
| Toronto | 54 | 26 | 21 | 7 | 201 | 176 | 59 |
| Cleveland | 54 | 17 | 28 | 9 | 161 | 194 | 43 |

**NORRIS DIVISION**

| | P | W | L | T | F | A | Pts. |
|---|---|---|---|---|---|---|---|
| Montreal | 56 | 40 | 7 | 9 | 268 | 128 | 89 |
| Pittsburgh | 55 | 24 | 22 | 9 | 173 | 175 | 57 |
| Los Angeles | 55 | 19 | 25 | 22 | 178 | 180 | 49 |
| Washington | 56 | 16 | 30 | 10 | 152 | 211 | 42 |
| Detroit | 52 | 15 | 31 | 6 | 133 | 190 | 36 |

Next games: Tonight — NY Rangers at Detroit, Washington at Philadelphia, Boston at Buffalo.

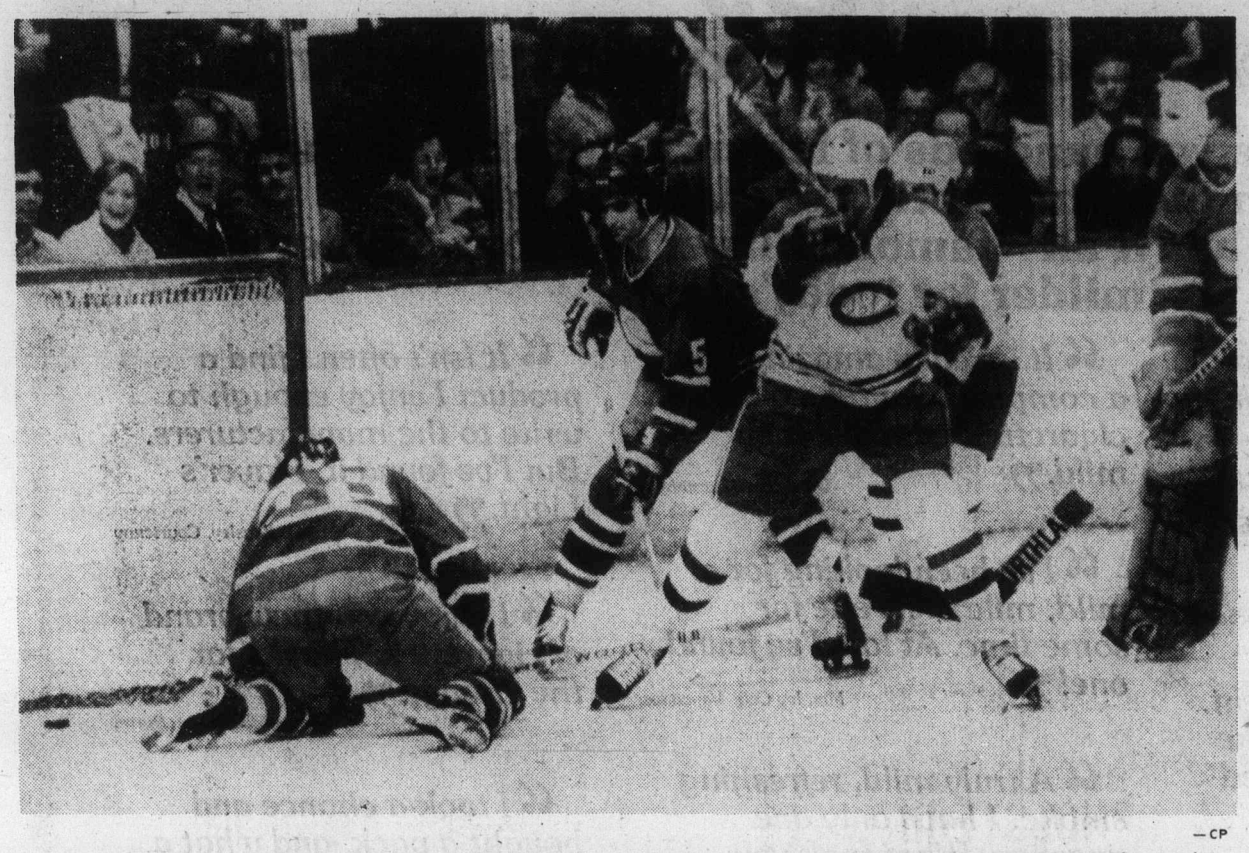

—CP

**Goalkeeper takes stroll**

Vancouver Canucks goalkeeper Cesare Maniago (right) is caught far out of his net during action Tuesday night in Montreal while Montreal's Mario Tremblay slides puck into the net under defenceman Larry Goodenough. The goal opened the scoring and Canadiens went on to a 6-0 win with Ken Dryden staying where he belonged to block 22 shots for his seventh shutout of season.

# Non-support of pros concerns Chynoweth

CALGARY (CP) — Ed Chynoweth, president of the Western Canada Hockey Legue, said Wednesday he is concerned that his league is contributing financially to lower levels of the hockey pyramid but not receiving equivalent sums for major professional leagues.

The WCHL's 12 teams paid $367,073 to the Canadian Amateur Hockey Association, tier two teams, provincial branches and minor hockey in 1976 and will spend a similar amount this year, Chynoweth said.

"We feel we do our part in keeping the hockey ladder stabilized at the base," Chynoweth said,

"There's just one problem. Nothing comes out of a funnel if nothing is poured in."

He was referring to the lack of draft money from the National Hockey League and the World Hockey Association for players trained in the WCHL. This money has always been considered a crucial part of major junior hockey's existence because much of it is channelled down through the system.

"Our people feel that it's not right that we should be turning a sum like $367,073 back into hockey to help develop players and yet the pros don't necessarily have to turn back anything."

"We were fortunate to have an egreement with the NHL until the end of the 1974-75 season. When they drafted a player, they paid us a specified sum for him.

"Now we have nothing with the NHL. They have made an offer to us which we think is not fair in terms of the time-payments which could spread out over two seasons.

He said this system was unfair because the WCHL needed the money annually to funnel down to minor levels.

Individual teams in the WCHL contributed as much as $51,000 to the total expenditure last year and that "takes a heck of a chunk out of any team's budget."

"We're not asking for anything we don't think we're entitled to.

"Our people sometimes invest as much as four or five years in some of these players during their apprenticeship in our league. We don't think it's too much to ask that the professionals make reasonable payments to us for these players once they turn pro."

He said lower levels of hockey would immediately feel the void if the WCHL followed the lead of the professionals and stopped making payments.

"People involved in amateur hockey must realize major junior hockey is a business, and although we recognize that these people have to have money to operate as well, I predict there are going to have to be some drastic changes before next season."

# Portland rallies to avoid upset

**WESTERN DIVISION**

| | P | W | L | T | F | A | Pts. |
|---|---|---|---|---|---|---|---|
| New West. | 50 | 32 | 11 | 7 | 237 | 139 | 71 |
| VICTORIA | 49 | 23 | 19 | 7 | 216 | 187 | 53 |
| Kamloops | 51 | 21 | 20 | 10 | 212 | 215 | 52 |
| Portland | 52 | 23 | 25 | 4 | 241 | 233 | 50 |

**CENTRAL DIVISION**

| | P | W | L | T | F | A | Pts. |
|---|---|---|---|---|---|---|---|
| Med. Hat | 52 | 23 | 20 | 9 | 233 | 219 | 55 |
| Winnipeg | 48 | 23 | 23 | 2 | 235 | 230 | 48 |
| Lethbridge | 51 | 18 | 23 | 10 | 242 | 258 | 46 |
| Calgary | 52 | 15 | 15 | 12 | 231 | 275 | 42 |

**EASTERN DIVISION**

| | P | W | L | T | F | A | Pts. |
|---|---|---|---|---|---|---|---|
| Brandon | 54 | 40 | 9 | 5 | 334 | 183 | 85 |
| Saskatoon | 51 | 23 | 19 | 8 | 234 | 206 | 55 |
| Flin Flon | 49 | 13 | 25 | 11 | 220 | 261 | 37 |
| Regina | 51 | 4 | 39 | 8 | 129 | 338 | 16 |

Next games: Today — New Westminster at Brandon.

Portland Winter Hawks, struggling for a playoff berth in the West Division, rallied late in the game to avoid being upset by Calgary Centennials.

Tony Currie and Barry Brown scored third period goals to give the Winter Hawks, a 6-5, win over the Centennials in the Western Canada Hockey League game played before a crowd of 4404 at Portland.

The win puts the Winter Hawks within two points of third-place Kamloops Chiefs and within three points of Victoria Cougars but Portland now embarks on a five-game road trip.

The Winter Hawks play Friday at Kamloops, take on the Cougars 8:30 p.m. Saturday at Memorial Arena and then play at Medicine Hat, Calgary and Lethbridge.

The first period ended in a 2-2 draw but the Centennials led by 4-3 after two periods, and by 5-4 midway through the final period.

Grant Morin put Calgary ahead at 10:27 of the third period but Currie scored at 12:18 and Brown counted the winner at 13:55 of the final period.

Calgary outshot Portland by 21-19 in the first two periods bu the Winter Hawks outshot the Centennials by 23-7 in the final period.

In other games, New Westminster Bruins built a 6-1 lead and held on for a 6-4 win over the Pats at Regina; and Medicine Hat Tigers bounced visiting Lethbridge Broncos, 5-1.

CALGARY (5): Doug Lecuyer 2, Doug Robb, Grant Morin, Kevin McCloskey. PORTLAND (6): Wayne Babych, Perry Turnbull, Blake Wesley, Brent Peterson, Tony Currie, Barry Brown. Attendance: 4404.

NEW WESTMINSTER (6): Randy Betty 2, Dave Orleski, Carl Van Harrewyn, Stan Smyl, Ray Creasy. REGINA (4): Gerry Galloway, Kevin Krook, Ron Parent, Dirk Graham. Attendance: 1366.

LETHBRIDGE (1): Rick Hendricks. MEDICINE HAT (5): Merlin Malinowski, Brian Hill, Ron Areshenkoff, Tom Bast. Attendance: 2876.

## Hockey scores

**AMERICAN**
Hershey 9, Rhode Island 1.

**QUEBEC MAJOR JUNIOR**
Laval 7, Sorel 2.

**INTERNATIONAL**
Muskegon 8, Port Huron 0.
Dayton 5, Saginaw 1.
Kalamazoo 3, Columbus 3.
Toledo 3, Fort Wayne 0.

**CENTRAL**
Dallas 4, Salt Lake City 3.
Tulsa 6, Kansas City 3.

**SASKATCHEWAN JUNIOR**
Prince Albert 10, Saskatoon 3.
Moose Jaw 13, Regina 4.

**WESTERN INTERNATIONAL**
Nelson 9, Spokane 3.


The Original Knight
SOLUNAR TABLES
When To Fish Or Hunt

According to the Solunar Tables calculated for this area, the best times for hunting and fishing for the next 48 hours will be as follows (Times shown are Pacific Daylight times):

| A.M. Minor | A.M. Major | P.M. Minor | P.M. Major |
|---|---|---|---|
| **TODAY** | | | |
| 10:00 | 4:15 | 10:25 | 4:45 |
| **TOMORROW** | | | |
| 11:00 | 5:15 | 11:25 | 5:45 |

Major periods, lasting 1½ to 2 hours, dark type.
Minor periods, shorter duration, light type.


# Globetrotters here Friday

Harlem Globetrotters are starting their second half-century of entertaining the public with their tremendous basketball skills and lighthearted comedy.

One of the most famous sports teams in the world, the Globetrotters have played more games before more people than any team in history and they'll add to their total Friday at 7:30 p.m. at Memorial Arena.

In the first 50 years the Globetrotters played 12,729 games, winning 12,406 and losing only 323 for a percentage of .974.

The Globetrotters have been essentially entertainers since the mid-1960s but prior to then they played in world championships and against the top college teams in the United States.

They won the professional world championship tournament from 1940 through 1945 and in 1948 and 1949 they challenged and defeated the National Basketball Association champion Minnesota Lakers.

From 1949 through 1962 they went on annual tours with the top college teams in the states and compiled a record of 146 wins and 66 defeats, never losing a tour.

They've also had three world tours, 1951-52, 1960-61, and 1963-64, winning all 343 games.

Today the Globetrotters' main attraction is their comedy and they have three teams touring North America.

Among the stars of the Globetrotters appearing at Memorial Arena will be Marques Haynes and Mel Davis.

Haynes is considered one of basketball's great dribblers. A deft shooter and passer, he also coaches. Davis is one of the most versatile of the 'Trotters. An outstanding rebounder and defensive player, he is capable of playing any position.

Tickets are on sale at the Arena Box Office and at Hillside Mall from 9 a.m. to 5 p.m. All seats are reserved and are $4, $4.50 and $5. Children under 12 are $3, $3.50 and $4.

*Marquis Haynes*

# Trios top Lakers to help Legion

Oak Bay Trios helped out Esquimalt Legion by upsetting Fuller Lake Flyers Wednesday.

Paul Vaesen turned in a standout goaltending effort and the Trios surprised the Flyers, 4-2, in a South Island Junior "B" Hockey League game at Fuller Lake Arena.

The result clinches a second-place finish for Esquimalt and gives the Legion home-ice advantage in the best-of-five semi-finals with third-place Fuller Lake.

Oak Bay winds up finishing fifth with 32 points in 36 games.

Vaesen made 35 saves for the Trios and Bob Rees, Steve Hunt, Larry Hansen and Ian McLaren scored goals while Greg Adams and Rob Kadun scored for Fuller Lake and Ken Stanton made 23 saves.

Fuller Lake could still finish in a tie with Esquimalt but the Legion would be awarded second place for having won more games.

| | P | W | L | T | F | A | Pts. |
|---|---|---|---|---|---|---|---|
| Saanich | 35 | 32 | 3 | 0 | 346 | 95 | 64 |
| Esquimalt | 35 | 26 | 7 | 2 | 288 | 114 | 54 |
| Fuller L. | 35 | 24 | 7 | 4 | 231 | 111 | 52 |
| J. de Fuca | 35 | 17 | 16 | 1 | 184 | 162 | 36 |
| Oak Bay | 36 | 15 | 19 | 2 | 158 | 186 | 30 |
| Victoria | 34 | 8 | 21 | 5 | 148 | 244 | 21 |
| L. Cowichan | 33 | 5 | 23 | 5 | 134 | 285 | 15 |
| Mill Bay | 35 | 2 | 33 | 0 | 78 | 372 | 4 |

Next games: Tonight — Victoria
Next games: Tonight — Victoria at Lake Cowichan; Esquimalt at Oak Bay, exhibition.

# Stingers blast visiting Racers

**EASTERN DIVISION**

| | P | W | L | T | F | A | Pts. |
|---|---|---|---|---|---|---|---|
| Quebec | 52 | 32 | 19 | 1 | 232 | 190 | 65 |
| Indianapolis | 54 | 25 | 23 | 6 | 183 | 200 | 56 |
| Cincinnati | 52 | 25 | 25 | 2 | 232 | 196 | 52 |
| New England | 57 | 20 | 31 | 6 | 184 | 219 | 46 |
| x-Minnesota | 42 | 19 | 18 | 5 | 136 | 129 | 43 |
| Birmingham | 56 | 21 | 34 | 1 | 190 | 212 | 43 |

**WESTERN DIVISION**

| | P | W | L | T | F | A | Pts. |
|---|---|---|---|---|---|---|---|
| Houston | 53 | 30 | 17 | 6 | 197 | 155 | 66 |
| San Diego | 54 | 30 | 22 | 2 | 185 | 182 | 62 |
| Winnipeg | 50 | 29 | 20 | 1 | 241 | 192 | 59 |
| Phoenix | 53 | 22 | 29 | 2 | 185 | 241 | 46 |
| Edmonton | 54 | 22 | 30 | 2 | 149 | 197 | 46 |
| Calgary | 51 | 20 | 27 | 4 | 163 | 174 | 44 |

x-folded.

Next game: Tonight — Winnipeg at New England.

Cincinnati Stingers closed in on second place in the East Division of the World Hockey Association Wednesday.

The line of Rich Leduc, Rick Dudley and Dennis Abgrall accounted for six goals as the Stingers moved to within four points of Indianapolis Racers by blasting them 9-0 at Cincinnati.

Leduc scored three goals and Dudley scored two as the Stingers outshot the Racers by 41-19. Veteran goaltender Jacques Caron earned his first WHA shutout.

In the only other game Frank Hughes scored with 1:19 remaining in overtime to give Phoenix Roadrunners a 4-3 win over Birmingham Bulls and a share of fourth place in the West Division.

INDIANAPOLIS (0): CINCINNATI (9): Rich Leduc (31st, 32nd and 33rd), Rick Dudley (25th and 26th), Dennis Sobchuk (28th), Dennis Abgrall (16th), Blaine Stoughton (34th), Claude Larose (19th). Attendance: 6731.

BIRMINGHAM (3): Dave Gorman (2nd), Tim Sheehy (31st), Vaclav Nedomansky (23rd). PHOENIX (4): Frank Hughes (12th), Duane Bray (2nd), Del Hall (27th), Serge Beaudoin (6th). Attendance: 5345.

# A's clinch title

| | P | W | L | F | A | Pts. |
|---|---|---|---|---|---|---|
| Athletics | 22 | 20 | 2 | 1696 | 1459 | 40 |
| Oak Bay | 21 | 16 | 5 | 1656 | 1483 | 32 |
| James Bay | 20 | 11 | 9 | 1370 | 1291 | 22 |
| Little Giant | 21 | 8 | 13 | 1401 | 1457 | 16 |
| Trilec | 20 | 7 | 13 | 1224 | 1268 | 14 |
| Stevens | 20 | 0 | 20 | 1271 | 1715 | 0 |

Next game: Tonight — Oak Bay vs. Trilec, Lambrick Park School.

Victoria Athletics captured their fifth straight Victoria Senior "B" Men's Basketball League championship Wednesday.

Bill Hingley and Jim McKay scored 14 points each and the Athletics clinched the title with a 76-69 win over Little Giant Bakeries at Oak Bay Junior High School.

The Athletics led, 50-30, at the half.

VICTORIA ATHLETICS (76): Jim McKay 14, Bill Hingley 14, Duff McCaghey 12, Loris Corletto 11, Bert Zethof 9, Rich Connelly 6, Tim Carlson 6, Dave Wirtanen 2, Alf Hass 2.

LITTLE GIANT (69): Ken Weins 15, Ben Shotten 11, Bob Vanderford 13, Forrest Partington 9, Pete Cavin 8, Charlie Hunter 6, Kerry Leung 5, Rob Spanier 2.

# Stamps report loss

CALGARY (CP) — Calgary Stampeders of the Canadian Football League had a net loss of almost $200,000 last season, the club announced at its annual meeting Wednesday.

Net loss for the 1976 season, which was also a disastrous one on the field as the Stampeders finished in the Western Football Conference cellar and out of the playoffs, was $197,620. The club's net loss for 1975 was only $23,869.

The biggest increase was in coaches and players' salaries and travelling expenses. The club spent $1,332,648 in this area in 1976, compared with $1,092,784 the previous year.

An increase in seating capacity and ticket prices at McMahon Stadium resulted in increased gate receipts of $1,200,405, compared with $1,060,871 in 1975.

The club's net loss from football operations was $334,585, but this was offset by interest payments and proceeds of $37,806 from the annual $100-a-plate dinner.


FAST ACTION HOCKEY
BIG 6
G. R. PEARKES ARENA
HOCKEY LEAGUE
PLAYOFF 'A' SERIES
VICTORIA ATHLETICS
vs. CHEMAINUS BLUES
TONIGHT 8:25 P.M.

Brian Hamilton
Adults $1.50, Senior Citizens and Juniors $1.00, Children under 12 Free.

## Sport today

**CURLING**

5:30 p.m. — Start of 20th annual Racquet Club men's bonspiel, Racquet Club of Victoria.

**HOCKEY**

6 p.m. — South Island Junior "B" League: Lake Cowichan Baird's Trucking vs. Victoria Ray's Red Wings, Memorial Arena.

8 p.m. — South Island Junior "B" League exhibition: Oak Bay Trios vs. Esquimalt Legion, Oak Bay Recreation Centre.

8:30 p.m. — South Island Big Six League, third game of best-of-five final, Victoria Athletics vs. Chemainus Blues, George Pearkes Arena.

**BASKETBALL**

6:30 p.m. — Greater Victoria High School girls' league: Mount Douglas at Reynolds; Vic High at Belmont.

7:30 p.m. — Greater Victoria high school girls' league: Spectrum at Claremont.

8 p.m. — Greater Victoria high school boys' league: Dunsmuir at Reynolds; Vic High at Belmont.

9 p.m. — Victoria Senior "B" Men's League: Oak Bay vs. Trilec Installations, Lambrick Park.

**VOLLEYBALL**

7 p.m. — Start of senior "B" men's playdowns, CFB Esquimalt.

*Police curling*

# Island quartets gain 'A' semis

HARRISON HOT SPRINGS — Two of three Vancouver Island zone rinks posted two wins Wednesday on the opening day of the B.C. police curling association playdowns to advance to the semi-finals of the "A" event.

Bob Hawkes and Bill Thomas, both of the RCMP Victoria, will meet Ace McEachran and Fred Ickeringill, respectively, today in a pair of Victoria-Vancouver matchups.

Hawkes got through the first round the hard way, spotting former Victorian Dave Wilson of Dawson Creek who represents the Prince George zone, a 7-0 lead in two ends and then bouncing back for an 11-9 decision. Things were easier in the second round with Hawkes getting by Jim Larke of Penticton, 6-3.

Thomas took Denny Mackay of Kamloops, 7-4, in the first round and followed with an 8-6 win over Jack Hill of Central Saanich who had disposed of Dick Latta of Terrace, the 1975 champion, 9-4.

Ickeringill, skipping a rink entered by Alf Erickson, defeated Mackay, 8-3, and Dave McLay of Agassiz, 9-8, while McEachran edged Don Thacziuk of Kamloops, 5-4, on an extra end and Wayne Buck of Langley, 9-6.

Four of the 16 rinks, skipped by Kackay, Thacziuk, Bob DeArmond of Kelowna and Larry Gaudette of New Westminster were eliminated by a pair of losses.

First round of "B" action resulted in wins for Latta, Wilson, John Dennis and Bill Gilchrist, both of Nelson.

Winner of the playdowns will represent B.C. in the Canadian Police Curling Association championships in Victoria, March 14-19.

# Expos sign newcomers

— MONTREAL (CP) — Left-handed pitchers Will McEnaney and Gerald Hannahs have signed their 1977 contracts with Montreal Expos, the National League baseball club announced Tuesday.

McEnaney, acquired in a deal last December along with Tony Perez from Cincinnati Reds, was 2-6 with seven saves for the Reds in 55 appearances last season.

Hannahs was 20-6 for Quebec Metros of the class AA Eastern League last year and won two of three starts for Montreal after being promoted to the Expos' roster last Sept. 4.

Montreal now has 30 players under contract for the 1977 season.

**Additional sport on pages 18 to 23**

# Massengale leads Hope golf but Lietzke stays in range

PALM SPRINGS, Calif. (AP) — Rik Massengale shot an eight-under-par 64 and hit 18 greens Wednesday while Gerald Ford hit two spectators in the first round of the $200,000 Bob Hope Desert golf tournament.

The former president, making his second appearance of the year in a pro-am event, played as a partner with defending-champion Johnny Miller before a massive, enthusiastic gallery that lined every fairway and green four or five deep.

The crowd was so large any errant shot was almost certain to hit someone. Ford got two, one with his second shot on the 10th hole and one with his drive on 16. Neither was injured.

Massengale, meanwhile, a runner-up to Miller a year ago, played an almost errorless round and assumed a three-stroke lead in this 90-hole, five-day event spread over four desert courses. He hit every green, missed one fairway, didn't make a bogey and holed putts totalling more than 50 yards in length.

"Easily the best round I've ever played," said Massengale, who, like Miller, played at Indian Wells, the shortest and easiest of the courses.

"An interesting experience," said Miller, who could do no better than a 74 in the stampeding mob that followed Ford, host Bob Hope and Sammy Davis Jr.

Individual amateur scores are not kept. Amateur's pick up when they are out of a hole, so no score was available for Ford. His three-man team, however, was 11 under-including their handicaps — for the day. In a change in the usual tournament procedure, Ford will play with different amateur partners, and Dave Stockton, in today's round.

Bruce Lietzke, the young man who is the sudden sensation of the tour this year, and Alan Tapie tied for second at 67, three strokes behind Massengale. For Lietzke, a two-time winner this season and the leading money-winner with $100,550, it was his 17th consecutive round of the season — and 22nd going back to last year — in which he has been par or better.

"It's kind of spooky," the 25-year-old Texan said. "I've got the feeling something is going on that I don't understand, that I'm not real sure about."

Hubert Green, a former winner of this event, headed a group at 69. Green, Massengale and Lietzke all played Indian Wells. Tapie was at tougher Bermuda Dunes. Barry Jaeckel, Australian Bob Shearer and Steve Melnyk had 69s at Tamarisk. The best score at La Quinta, site of Sunday's pros-only final round, were 70s by J. C. Snead and Charles Coody.

Arnold Palmer had a 73 and Gary Player, opening his American campaign for the season, shot a 70, both at Indian Wells.

Massengale, winner of the Hartford Open last year, said he skipped last week's Hawaiian Open to work with his older brother, former tour player Don, on his putting.

"He saw I was lining up wrong," Rik said.

The lesson helped.

Massengale holed birdie putts of 45, 30, 30, 20 and 20 feet in length, but missed three times from five feet or less.

"Kind of an odd day on the greens," he said.

★ ★ ★

| | |
|---|---|
| Rik Massengale | 32-32—64 |
| Bruce Lietzke | 35-32—67 |
| Alan Tapie | 34-33—67 |
| Barry Jaeckel | 35-34—69 |
| Wally Armstrong | 35-34—69 |
| Bob Shearer | 35-34—69 |
| Barry Groh | 35-34—69 |
| Hubert Green | 34-35—69 |
| Steve Melnyk | 34-35—69 |
| Lanny Wadkins | 33-36—69 |
| Joe Inman | 35-35—70 |
| Charles Coody | 36-34—70 |
| Roger Maltbie | 33-37—70 |
| Jerry McGee | 33-37—70 |
| Jim Simons | 37-33—70 |
| Gary Player | 35-35—70 |
| Mike Morley | 34-36—70 |
| Ron Cerrudo | 34-36—70 |
| Frank Beard | 35-35—70 |
| J. C. Snead | 36-34—70 |
| Mark Lye | 32-38—70 |
| Dave Newquist | 35-35—70 |
| Kermit Zarley | 36-34—70 |
| Dwight Nevil | 34-36—70 |

# Reynolds rebounds from first defeat

**"A" DIVISION**

| | P | W | L | F | A | Pts. |
|---|---|---|---|---|---|---|
| Victoria | 12 | 12 | 0 | 491 | 258 | 24 |
| Spectrum | 11 | 5 | 6 | 460 | 340 | 10 |
| Claremont | 11 | 3 | 8 | 323 | 441 | 6 |
| Belmont | 10 | 2 | 8 | 306 | 354 | 4 |
| Dunsmuir | 11 | 0 | 11 | 24 | 176 | 0 |

**"B" DIVISION**

| | P | W | L | F | A | Pts. |
|---|---|---|---|---|---|---|
| Reynolds | 12 | 11 | 1 | 582 | 352 | 22 |
| Mt. Douglas | 12 | 8 | 4 | 439 | 337 | 16 |
| Parkland | 11 | 7 | 4 | 411 | 384 | 14 |
| Esquimalt | 11 | 6 | 5 | 416 | 431 | 12 |
| Oak Bay | 11 | 2 | 9 | 257 | 436 | 4 |

Next games: Today — Belmont at Vic High; Spectrum at Claremont.

Reynolds Roadrunners responded to their first defeat of the season by thumping Claremont Spartans Wednesday.

Linda Wharf scored 22 points and Lori Holroyd hit for 14 points as the Roadrunners boosted their record to 11-1, with a 72-22 triumph over the Spartans in a high school girls' basketball game at Claremont.

The Roadrunners' loss came Tuesday, a 44-37 decision to unbeaten Vic High Totems.

REYNOLDS (72): Rhonda Kellar 4, Karen McComber 10, Tracy McAra 4, Donna Rogers 6, Cory MacLean 4, Linda Wharf 22, Lori Holroyd 14, Elaine Harris 2.

CLAREMONT (22): Wendy Barlow 2, Karen Dickey 4, Yolanda Willers 2, Denise Tanner 4, Peggy Isherwood, Tracy Wilkinson 2, Lori Stocks 2, Wendy Sutherland, Lyn Crawford, 4.


SANDBLASTING

Is one of the quickest and easiest ways of cleaning metal, wood or rock, before painting. Bring your car parts, boat trailer, tools and other items to us. Do it yourself or we'll do it for you — Leave the mess behind.

OPEN WEEKDAYS, 8 a.m.-5 p.m.
Saturdays, 9 a.m.-4 p.m.
By Appointment 383-6421

MORTIMER'S MONUMENTAL WORKS
633 David St. at Gorge Rd.
(Near the Colony)

DRINKING . . .
If you want to drink and can, that's your business. If you want to stop and can't, that's our business.
ALCOHOLICS ANONYMOUS
1005 View St. 383-0415

AUTO GLASS SPECIALISTS
"WHILE YOU WAIT!"
CAPITAL AUTOGLASS & UPHOLSTERING
"ALL WORK FULLY GUARANTEED"
DOWNTOWN
845 YATES (388-6481) FREE PARKING
12-15

By Popular Demand
Special Offering of Formal Clothing

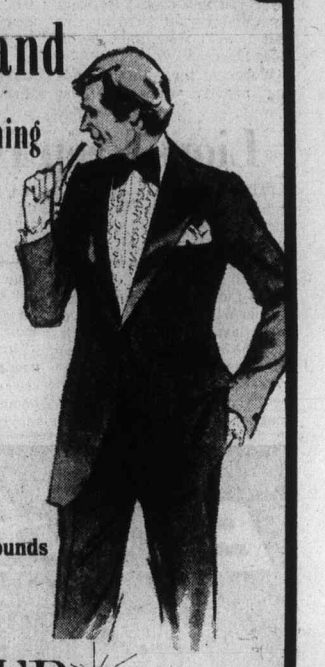

2-PCE. TUXEDOS
Satin shawl collar in popular one-button model ..... 185.00

Satin faced peak lapel for the ultimate in dressy formal wear ..... 199.50

WHITE DINNER JACKETS
One-button notch lapel for that all-around use when your dark suit just will not do ..... 95.00

Formal shirts, bow ties and cummerbunds also available at substantial savings.

COUVELIER
Fitting Room—Mayfair Mall
2-10
CHARGEX Phone 382-4421 master charge

SPEEDO SWIM SUITS
SKI & RACQUET SPORTSWORLD SPECIALISTS
SPORTSWORLD
Hillside Shopping Centre
2—9

AS LOW AS $23.95*
Get a better view of VANCOUVER from the towering Sheraton-Landmark

We're so close to all the must-see attractions in Vancouver. Each comfortable air-conditioned room has a view balcony and colour T.V. There are saunas, a swirlpool, a choice of 20 meeting rooms plus free undercover parking. And above all there's Cloud 9 . . . our famous revolving restaurant 42 floors up. Make the most of your Vancouver stay . . . check into the Sheraton-Landmark.

WEEKEND SPECIAL
ROOM RATE 2 FOR $39.95*
TWO PERSONS 3 DAYS 2 NIGHTS
Any Fri. Sat. or Sun. Double Occupancy

Sheraton-Landmark
1400 ROBSON ST.
DOWNTOWN VANCOUVER,
B.C. V6G 1B9,
604/687-0511

For reservations call FREE . . . Western Canada 800 - 261-9330
In U.S. 800 - 325-3535 or contact your travel agent.

Royal introduces an independent arbitrator system

NOW AVAILABLE!
Ask your independent agent about our new AUTOSHIELD plan.

At Royal, we make insurance work like a bridge. If you have a loss, we want you to have the means to replace it quickly.

But sometimes it happens there's a disagreement over the proposed settlement and you don't feel satisfied.

That's why Royal introduces a "first" to Canadian insurance: an independent arbitrator system called the ROYAL-AIDE PLAN. You may obtain details of the Plan from your local Royal office.

It provides an independent decision expert that our personal auto and property policyholders can choose themselves—to arbitrate those disagreements where neither the validity of the policy nor the good will of the insured is in dispute, and bring them to a speedy, satisfactory solution.

You'll probably never need ROYAL-AIDE.

But it's good to know when we say insurance works like a bridge, we'll do everything we can to make sure it keeps working that way.

Royal Insurance Canada
Building bridges for your future

Because only a fair loss settlement makes sure your insurance works like a bridge.

# Sons challenging veteran pin ace

NEW YORK (AP) — The frown started as soon as Juanita Weber heard the question.

Her husband Dick is one of the U.S. Professional Bowlers Association's top players.

Her two sons, 26-year-old Richard Jr. and 18-year-old John, are competing on the tour with their father. Occasionally, they must square off against each other. When that happens, which one does Mrs. Weber root for?

"I was afraid you'd ask that," she said. "Let me answer you this way. I love my sons and I want them to win. But I don't want anybody to beat Dick."

Weber is the all-time leading money winner on the PBA tour with more than $500,000 in career earnings and 25 tour championships.

Richard Jr. and John both are promising young players but not in their father's class yet.

At home the Webers still have 14-year-old Peter who is touted as potentially the best bowler of the family.

"I am a bowling widow," said Juanita, who is no slouch on the lanes herself with a 175 average.

Weber's boys started their bowling early. Richard was five when he started knocking down pins.

"I started with duck pins," he recalls. "My first score was zero because every ball I threw went in the right gutter. I asked my father why that kept happening."

"And I didn't know what to tell him," said pop.

John began bowling at age three, picked up his basics from his father and just went from there. He has averaged as much as 230 for a year and has two 300 games to his credit. "I'm still looking for my first PBA title, though," he said.

In the $100,000 World Open, Dick beat Richard Jr. 213-200 and finished 13th to his son's 20th in the tournament's final standings. In the PBA Doubles Classic last July, Dick teamed with John.

Weber recalled a conversation he once had with hockey star Gordie Howe, who plays for Houston Aeros along with his two sons, Mark and Marty. Richard and John were bowling their way toward the tour and their father wanted to be prepared.

"I asked Gordie what it was like, playing with his sons like that. He said that it was a tremendous thrill. And he was right.

Weber, 48, is a youthful-looking grandfather. Daughter Paula, 23, has two children.

"She bowls, too," he said. "Averages 175."

"One-eighty," corrected his wife.

# Lions keep Hudspeth

PONTIAC, Mich. (AP) — Interim coach Tommy Hudspeth of Detroit Lions Wednesday was named permanent coach of the National Football League team.

The Lions had been without a permanent coach since early last season when Rick Forzano resigned. Hudspeth, 45, a former assistant coach with Calgary Stampeders of the Canadian Football League, was named interim coach last October by Lions owner William Clay Ford.

The Lions recently had attempted to work out a deal to get Los Angeles Rams coach Chuck Knox for next season but Knox announced recently he planned to stay on the West Coast.

Hudspeth, whose contract was extended through the 1979 season, will relinquish his former position as director of player personnel.


Econo-Mart
A CANADIAN COMPANY

Work a little . . .
SAVE A LOT!

AT ECONO-MART
YOU MARK YOUR OWN PRICES, PACK YOUR OWN GROCERIES AND SAVE ON YOUR TOTAL FOOD BILL

OPEN 7 DAYS A WEEK
LOTS OF FREE PARKING

STORE HOURS:
Mon.-Wed. 9 a.m.-6 p.m.
Thurs., Fri. 9 a.m.-9 p.m.
Saturday 9 a.m.-6 p.m.
Sunday 10 a.m.-6 p.m.

STORE LOCATION:
4440 W. SAANICH ROAD
Royal Oak Shopping Centre, Saanich, B.C.

2-9



CAPITAL

Downtown BONUS DAY

THURS. 'TIL SAT.
PERSONAL SHOPPING ONLY!
SHOP THURS., FRI. 'TIL 9
SATURDAY 'TIL 5:30

CORNINGWARE SET

Ever popular Blue Cornflower on White 2-piece saucepan set—1 each 1 and 1.5 litre saucepans complete with see-thru glass lids. Gift boxed.
BONUS DAYS SPECIAL ..... 11.88

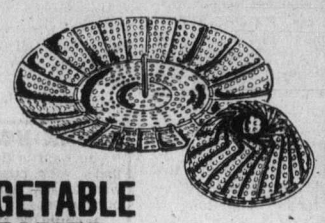

VEGETABLE STEAMER
Stainless steel collapsible vegetable steamer folds for compact storage and fits most pots and pans.
Regular 2.95 each.
BONUS DAYS SPECIAL ..... 1.99

GARBAGE CAN
Large family size galvanized metal garbage can features tapered body, drop handles and locking lid. Our regular price 8.49 each.
BONUS DAYS SPECIAL ..... 6.49

BERNZOMATIC TORCH
BERNZRITE by BERNZOMATIC propane torch kit — great gift for the home handyman for plumbing, laying floor tiles, etc. 14.1 oz. propane cylinder complete with solid brass burner head in a gift box. Regular 11.95
BONUS DAYS SPECIAL ..... 8.99

FURNACE FILTERS
1" thick fibreglass replacement furnace filters. Most popular sizes including 10x20, 15x20, 16x20, 20x24, 16x25 and others.
BONUS DAYS SPECIAL .. 2 FOR 1.79

LAUNDRY BASKET
Mexican wicker laundry baskets at timely savings — buy several at this special bonus price.
BONUS DAYS SPECIAL, EACH . 1.99

SPRAY PAINTS
Terrific Savings!
13-oz. paint spray bombs for those small painting and touch-up jobs. Choose from LACQUER WHITE, LIGHT OR MEDIUM GREY, COPPER, BRASS, ORANGE, GREEN, BLUE, YELLOW, etc.
BONUS DAYS SPECIAL
99¢

COMFORTERS

Cotton comforters with polyester fill in colorful floral or patchwork patterns. Fully washable. Sized to fit twin or double size beds.
64"x68", reg. 15.95
BONUS DAYS SALE ..... 12.95
68"x82", reg. 19.49
BONUS DAYS SALE ..... 15.49

THERMAL BLANKETS
72"x90"
Polyester and Viscose thermal blankets with sateen bindings, fully washable. Choose from solid shades or two-tone weaves in blue, pink, green, orange or gold. Reg. 16.95.
BONUS DAYS SALE 12.95

2-9

HAIR DRYER

PRO STYLE CONAIR hair dryer with 4-temperature control setting, 1000 WATTS with unbreakable lexar housing — a great Valentine special. Regular low price 24.95.
BONUS DAYS SALE
19.99

PERSONAL SHOWER
"WATERFINGERS" pulsating shower spray with exclusive body brush and scalp brush. Massages, relaxes, and stimulates, while showering. Our regular low price 32.95.
BONUS DAYS SALE
26.88

LOG ROLLER

A practical conversation piece. Roll your own fireplace logs by recycling your old newspapers. Durable cast iron construction. Regular 19.95 each.
BONUS DAYS SALE ... 15.95

BONUS FABRICS

QUILTED FABRIC 45"
Poly and cotton quilting in either tiny florals or plaids in assorted colors. Polyester fill with nylon backing. Regular 4.95 yd. and 5.49 yd.
BONUS DAYS SPECIAL 3.95 Yd.

POLYESTER/COTTON GAUZE 45"
Two-tone stripes or plaids in colors of navy, beige, green, rust. An easy-care, easy-wear washable fabric. Regular 4.49 yd.
BONUS DAYS SALE .... 2.98 Yd.

KRINKLE GAUZE 45"
Polyester/Cotton blend in a pant weight. Plain shades of green, coral, natural, navy, royal blue, light green. Regular 4.95 yd.
BONUS DAYS SALE .... 3.95 Yd.

KNIT JERSEY 60"
100% polyester knit in multi-color stripe. Washable — easy care for blouses, tops, etc. Reg. 4.95 yd.
BONUS DAYS SALE ..... 3.49 Yd.

ASSORTED COTTONS 45"
Poly/cotton blend and 100% cottons in dainty floral prints in dark or light color combinations. Completely washable. Reg. 2.19 yd. to 3.49 yd.
BONUS DAYS SALE ..... 1.69 Yd. to 2.49 Yd.

PRINT POLYESTER INTERLOCK AND WARP KNIT JERSEY 60"
In a good selection of pastel or darker shades. Ideal for dresses, tops. Reg. 4.95 yd. to 6.95 yd.
BONUS DAYS SALE ..... 3.49 Yd. to 4.49 Yd.

STAINLESS STEEL VACUUM

ALADDIN "STANLEY" vacuum bottle—5-YEAR GUARANTEE. Steel case, stainless steel lining. Regular 30-oz. model. Our regular price 36.95 each.
BONUS DAYS SPECIAL
24.99

NYLON HIKING TENTS
Get ready for the coming season with great savings on RIPSTOP NYLON hiking tents complete with nylon floor, poles and pegs.
2 MAN
Approximately 5'x7' cut size.
BONUS DAYS SPECIAL 22.88
3 MAN
Cut size 7'x7' with sidewall
BONUS DAYS SPECIAL ... 27.88

MEN'S WINTER COATS
25% SAVINGS
A good choice of styles in nylon outer shell with poly fill, heavy denims, fleece lined, and heavy corduroys. Sizes S,M,L,XL. Regular 19.95 to 47.50.
BONUS DAYS SALE
14.95 to 35.59

SWEATERS
25% OFF
'SEAFORTH'—'4-WHEEL DRIVE' sweaters. Choose from V-neck pullovers, velours, hooded kangaroo style with zipper front, plain cardigans and sleeveless vests (assorted colors). Sizes S, M, L, XL. Reg. price 7.95 to 29.95.
BONUS DAYS SALE
5.95 to 22.39

SHIRT CLEARANCE
Brand names such as G.W.G., Levi's, Dude, Hang Ten, etc. — in assorted materials and styles in plain colors or patterns. Sizes S, M, L. Regular 10.95 to 16.95.
BONUS DAYS SALE ... 6.95 to 10.95

VESTS
Choose from denim, chambray, corduroy vests in brand names — Big Blue, Lee, Britannia, G.W.G. Sizes 36-44. Regular 8.95 to 18.95
BONUS DAYS SPECIAL ..... 5.95 to 9.95

LADIES' JEANS

G.W.G. elastic waist jeans in pre-washed 14-ounce denim. Sizes 5 to 15 in medium or long length. Regular 18.95
BONUS DAYS SALE
12.95
(Not exactly as shown)

FREE PARKING IN CAPITAL'S LARGE PARKING LOT

CAPITAL
1832 STORE STREET
385-9703
IRON & METALS LTD.

# Tennis defaulters pay up

LONDON (AP) — The Soviet Union, Czechoslovakia and Hungary, which all staged political walkouts from the Federal Cup women's team tennis tournament in Philadelphia last August, have finally bowed to discipline.

David Gray, secretary of the International Lawn Tennis Federation, announced the three countries had paid $10,000 each in penalties.

"They are now back in favor and may compete in team events all over the world this year," Gray said.

The Soviets, Czechs and Hungarians pulled their teams out of Philadelphia at short notice because South Africa was participating. The ILTF ordered them to pay $10,000 each in compensation to the tournament organizers. Part of the money covers the air fares of their opponents.

The three were told that in default they would be banned from all team events.

"We have been slow in getting the money," Gray said. "The Hungarians at first paid the air fares but not the rest.

"Now everyone has paid up," he said. "It all ended today when Philadelphia received a cheque from the Russians."

The three countries are automatically excluded from the next Federation Cup, set for next June at Eastbourne, England. But they will be allowed to play in everything else.

# Italian and Polish archers earn world tourney lead

CANBERRA, Australia (AP) —Reuter) — Italian Leandro Denardi took the first-day lead in the 29th world archery championships Wednesday with a total score of 594 points.

Denardi scored 301 from 90 metres and 293 from 70 metres in gusty winds and high temperatures.

World and Olympic champion Darrell Pace of the United States finished the first day in 18th place with a score of 255-289-544.

Pace said the wind problems were "unbearable."

Second in men's competition is Rodney Baston of the United States with 277-308—585, followed by Japan's Takashi Kamei with 267-306—573.

Roger Lemay of Boisbriand, Que., is top Canadian with 256-283—539 for 23rd place. Don Warren of Maple Ridge, B.C., is 30th with 243-288—531, Canadian champion Dave Mann of Vancouver, who placed seventh at the Olympics, is 35th with 249-278—527, and Ted Gamble of Calgary 42nd with 339-269—508.

The leader in the women's event is Jadwiga Wilejto of Poland with 287 from 70 metres and 318 from 60 metres for 605 points. Second is Olympic gold medallist Luann Ryon of the United States with 295-302—597 followed by another American, Irene Daubenspeck, with 281-299—580.

Defending world champion Sebiniso Rustamova of the Soviet Union is fourth with 278-299—577.

Canadian champion Lucille Lemay, Roger's wife, is 16th with 253-276—527, four - time Canadian Junior champion Wanda Allan of Victoria 32nd with 251-248—499 and Jean Mainland of Belleville, Ont., 43rd with 181-217—398.

Italy leads the men's team standings with 1,719 points and the U.S. is second with 1,698. Canada is seventh among the 15 teams with 1,597.

The Canadian women are sixth among eight countries with 1,555 points. The U.S. leads with 1,745.

THE COPY SHOP
That's us! We copy almost anything printed, typed written or drawn. A few while you wait, or a lot in a hurry . . . economically. When you want copies, come to us!
IDEALETTER SERVICES LTD.
2524 Government St. near Bay St.
382-9296

# Soccer collision fatal

PISA, Italy (AP) — A young Italian soccer player died Wednesday from the effects of a collision with another player on the field last Sunday.

Marco Pedenese, 18, of Viareggio, who played for the youth team Stipeto, collided with a fellow player and was knocked out. He got up and resumed playing to the end of the game.

When he complained of violent headaches at home later, Pedenese was taken to hospital at Viareggio and then transferred to Pisa.

## Pro basketball

NBA

Los Angeles 105, Buffalo 90.
NY Nets 93, New Orleans 89 (O.T.)
Philadelphia 107, Milwaukee 104.
Houston 108, Chicago 103.
San Antonio 135, Detroit 129.
Indiana 110, NY Knicks 109.
Atlanta 99, Seattle 98.

HOW TO OWN
A HAWAIIAN CONDOMINIUM
(and become a landlord at the same time)

It's easy. Pick up the phone and call us collect at MacKenzie Management. We'll tell you about the 61 suite Kalakauan Condominium located in the heart of Waikiki and priced well below comparable properties in the area.

1 bedroom suites to $36,000.00
Studios (furnished) to $30,150.00
10% down—9¼% Financing approx.

Best of all, we'll also tell you about something new — an exciting plan that lets you rent your condominium to reduce costs.

For more information, talk to our Hawaiian Property Management Specialists:
Mr. Michael J. Dowty 682-7351 (24 hours)
(evenings 524-8581 Pager-#1574)
Mr. Alan Marsden 682-7351 (24 hours)

MM MacKENZIE MANAGEMENT LTD.
#1010, 789 West Pender Street, Vancouver, B.C. 682-7351

SPECIAL SLIDE PRESENTATION
11 a.m.-10 p.m. FEBRUARY 15th
KING EDWARD ROOM—EMPRESS HOTEL
Meet our Hawaiian Property Specialists and view our slide presentation on the Kalakauan as well as another property we've been chosen to represent. Learn how you can rent your Hawaiian home. No obligation of course!!

All RSP's are not alike.
RSP 9.05% AT CANADA TRUST

A Canada Trust Retirement Savings Plan guarantees you 9.05% on money deposited for 5 to 10 years. $1,000 deposited now for 10 years will be worth $2,423 at maturity-more than double! High rates are also available on 1 to 4 year deposits.

If you already have an RSP, consider switching to Canada Trust. In most cases switching to us is easy. Just say the word. We'll do the rest.

All RSP's are *not* alike.

Canada Trust
VANCOUVER — West Pender at Hornby 688-8444 • Cambie at 41st 261-7266 • 416 Main at Hastings 682-6701
41st Ave. W. at Yew 261-1301 • Denman at Comox 683-5644 • WEST VAN — Park Royal 926-5484
NEW WESTMINSTER — 6th St. at 7th Ave. 522-0678 • BURNABY — 5000 Kingsway 437-0814
CLEARBROOK — Meadow Fair Plaza 853-5921 • VICTORIA — View at Broad 382-8111
NANAIMO — 86 Commercial 754-7731 • PRINCE GEORGE — Victoria at 5th 563-1544

Wellburns
LOCALLY OWNED
LOWER YOUR FOOD COST
OPEN 7 DAYS A WEEK TO SERVE YOU BETTER

| SUNDAY | MON. | TUES. | WED. | THURS. | FRI. | SAT. |
|---|---|---|---|---|---|---|
| 10-6 | 9-9 | 9-9 | 9-9 | 9-9 | 9-9 | 9-6 |

OUR TWO LOCATIONS ARE PANDORA AT COOK and WILKINSON INTERURBAN

TOP QUALITY BEEF
PRIME RIB ROAST lb. 1.39
1st CUT lb. 1.69
SHORT RIBS lb. 79¢
REG. GROUND BEEF lb. 69¢
UTILITY ROASTING CHICKEN lb. 89¢

TOP QUALITY PRODUCE
TOMATOES lb. 39¢
LETTUCE lb. 39¢
BROCCOLI lb. 39¢
CELLO PACK APPLES 3 lbs. 69¢
FANCY 135 ORANGES 6 lbs. 1.00

PAMPER CAT FOOD 4 tins 85¢
HUSKY DOG FOOD 2 28-oz. tins 79¢
CLOVER LEAF TUNA SOLID, tin 69¢
MAZOLA OIL 24 oz. 1.09
WESTERN MARGARINE 2 lbs. 79¢
SWANSON Chicken, Beef, Turkey Dinner ea. 99¢
YORK ORANGE JUICE 12 oz. 49¢
A.B.C. DETERGENT 5 lbs. 1.89
VEL LIQUID DETERGENT 32 oz. 99¢
PEE WEE EGGS 2½ doz. 99¢
HAPPY HENRY DRINKS 48 oz. 49¢
FAMILY SIZE PEPSI 2 for 89¢
QUICK QUAKER OATS 5 lbs. 1.29
NESTLE'S COOKIE MIX 12 oz., ea. 69¢
FLEECY FABRIC SOFTENER 128 oz. 1.99

Woolco TIRE AND AUTOMOTIVE CENTRE
INVENTORY SELLOUT!
RADIALS - BELTED - POLYESTER
OFFER EXPIRES FEBRUARY 12, 1977. (EXCEPT TIRES)
SAVINGS UP TO 30% OFF
EVERYDAY LOW PRICES WHILE STOCKS LAST!

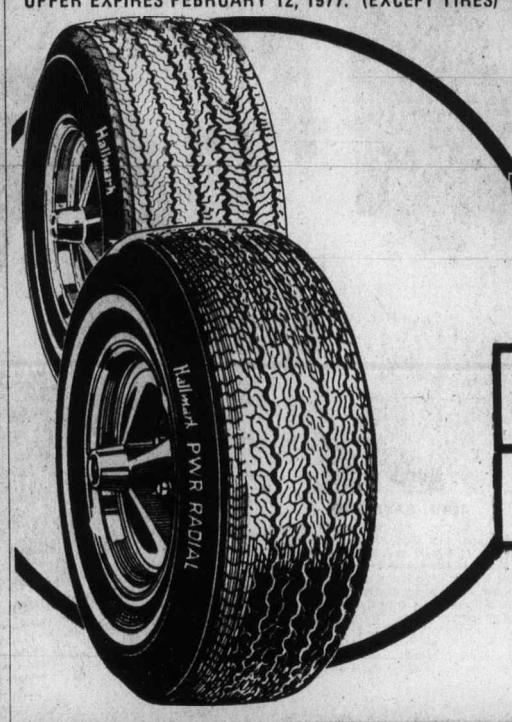

SAMPLE SAVINGS
PREMIUM V 4-PLY POLYESTER G78 X 14 BLACKWALL REG. 32.00 SALE PRICE 24.00
PWR RADIAL GR70 X GR70x15 REG. 55.77 SALE PRICE 39.04

Every HALLMARK tire carries a warranty certificate covering road hazards and workmanship without limit as to months or miles and tread life expectancy.
• FREE INSTALLATION
• FREE ROTATION EVERY 5,000 MILES

SERVICE SPECIAL
LUBE, OIL AND FILTER SPECIAL 8.88 Complete
MOST NORTH AMERICAN CARS
Install up to 4 quarts of Quaker State, Valvoline or Castrol oil, plus a new Fram oil filter. Expert chassis lubrication. ($4 charge to change from sealed system to regular fittings.)

SUPER SPECIAL
NATIONAL BRAND SPARK PLUGS Each .76
RESISTOR PLUGS . . 1.08 Each
Champion, AC, or Autolite plugs. For most North American cars, and some foreign cars. Limit 8 per customer.

CUSTOM BATTERY 29.88 Each
Dry charged for 3 years of dependable high performance power.
Series 01, 22F.
Series 24,24F & 42 34.88 Ea
Series 27,27F & 74 side terminal 39.88 Ea.
36 MONTH WARRANTY POLICY

WASHER ANTI-FREEZE 1.77 Each
Premixed gallon-size container, which protects to 35 F. Limit 2 per customer.

C.B. RADIO 99.00 Each
Transmit and receive on all 23 channels. Variable squelch plus automatic noise limiter. R.F. power and signal strength meter, public address system and a full 5-watts of power.
Quick and easy to install.
No. MCB 500
C.B. ANTENNA 19.97 Each CBA110

SPORT CUSHION 6.97 Each
Deep orlon acrylic pile on one side, vinyl on the other. Bucket style to fit all cars. Choice of 4 colours.

BATTERY CHARGER 24.88 Each
10 amp battery charger charges 6 and 12 volt batteries. Solid state circuitry with automatic circuit breaker.

Woolco DEPARTMENT STORES
A DIVISION OF F.W. WOOLWORTH CO. LTD.
Town and Country Shopping Centre
Douglas Street and Saanich
Personal Shopping only, please!
Store Hours: Monday to Saturday
10 a.m. to 10 p.m.
ALWAYS WELCOME

# Juvenile soccer

Schedule of weekend matches in the Lower Island Juvenile Soccer Association:

**SATURDAY**

**10 A.M.**

DIVISION 8 LEAGUE FINAL — Bays United McLaren Elec vs. Gorge F.C., Layritz Park No. 2; Gordon Head Coppen Jewellers vs. Duncan, Layritz Park No. 2 (11 a.m.).

DIVISION 9 LEAGUE FINAL — Prospect Lake United vs. Cordova Bay United, Majestic Park; Gorge F.C., Bye.

DIVISION 8 EXHIBITIONS — Bay's United Maynards vs. Lake Hill Kickers, Maynard Park; Juan de Fuca Home Lumber vs. Evening Opts Colts, Sangster School; Peninsula Dolphins vs. Prospect Lake Toro's, Sidney Elem; Cordova Bay Colts vs. Gorge Canadians, Lochside Park; Evening Opts Mustangs vs. Gordon Head Victoria Athletic Assn., Lansdowne Sch.; Juan de Fuca Oak Park Motel vs. Gordon Head Cosmo Royals, Glen Lake School; Peninsula Bobcats vs. Lake Hill Peter Pollen, Centennial Park (Wallace Drive); Prospect Lake Strikers vs. Bay's United Greens, Copley Park; Gorge Buccanneers vs. Prospect Lake Celtics (Div 9), Bullen Park.

DIVISION 9 EXHIBITIONS — Lake Hill Reg Midgley Good Guys vs. Peninsula Hornets, Reynolds Pk; Gordon Head Chew Excavating vs. Juan de Fuca, Lambrick No. 1; Lake Hill Cedar Esso vs. Sooke, Braefoot Park; Gorge Canadians vs. Gordon Head Lum's Greenhouse, Rudd Park; Bays United Tigers vs. Bays United Maynards, Windsor Park; Evening Opts Pinto's vs. Gordon Head R.C.A.F., Lansdowne Sch; Cordova Bay Bears (Div 10) vs. Juan de Fuca Tigers, Lochside Park.

**11 A.M.**

DIVISION 6A B.C. CUP — P.L. Rovers vs. L.A. Radicon, Copley.

DIVISION 6A DISTRICT CUP — G.H. Smith Bros. vs. L.E.O. Rovers, Lambrick No. 2.

DIVISION 6A EXHIBITION — J.D.F. Van. Isl. Mid. vs. B.U. Victoria Kiwanis, Glenlake; Gorge F.C. vs. Saltspring Lions, Rosedale.

DIVISION 6B DISTRICT CUP — Cowichan Rd. Runners vs. Pen. Pumas, Sherman Pk.; B.U. Falcons vs. L.E.O. Chinooks, Windsor Pk.

DIVISION 6C and 6D DISTRICT CUP — J.D.F. Sub Realty vs. G.H. Toms Pizza, Sangster; J.D.F. Gordon Plmg. vs. Cowichan Darts, Dunsmuir; Gorge Bucs vs. L.E.O. Ramblers, Bullen Park; G.H. Graham Meats vs. C.B. Bruins, Lambrick No. 3.

DIVISION 6C and 6D EXHIBITION — P.L. Raiders vs. Gorge Canadians, Layritz No. 2; Pen Mustangs vs. L.H. Cablevision, Airport Pak, Cowichan Moose bye.

DIVISION 7A B.C. CUP — L.H. Jadresko vs. P.L. Dynamos, Braefoot Pk;

DIVISION 7A DISTRICT CUP — C.B. Tigers vs. G.H. Cosmos, Lochside Pk.

DIVISION 7A EXHIBITION — Pen. Cougars 7B vs. P.L. Risers, North Saanich Sch; Cowichan Hotspurs vs. B.U. Travel World, Sherman Rd.; Gorge F.C. vs. J.D.F. Belmont Colsion, Hyacinth.

7B DISTRICT CUP — L.H. Bullfrogs vs. Gorge Bucs. L.H. Elm. Sch; L.E.O. Tigers vs. G.H. A.N. and A.F. Vets, Lansdowne.

DIVISION 7C and 7D DISTRICT CUP — Pen Thunderbirds vs. L.E.O. Bombers, Saanichton Elm.

DIVISION 7C and 7D EXHIBITION — Sooke Coasters vs. B.U. Titons, Ed. Milne; J.D.F. Lang. Bld. Sup. vs. Gorge Royals, Dunsmuir; B.U. Ocean Const. vs. Cowichan Jims Sports, Henderson Park.

**NOON**

DIVISION 10 EXHIBITION GAMES: Lakehill Meats vs Prospect Lake Royals, Lakehill elem.; Prospect Lake Hustlers vs Juan de Fuca Royal Roads, Copley Park; Juan de Fuca Bears vs Bays United Lafayette, D. Cameron Elem.; Prospect Lake Tigers vs Lakehill Toms Pizza, Prospect Lake Park; Bays United Maynards vs Juan de Fuca, Maynard Park; Juan de Fuca Glenwood Meats vs Cordova Bay Bobcats, John Stubbs School. Playoff game tie breaker Div. 10, 12:00 noon, Bay United Gvs vs Gorge F.C. Layritz.

**1 P.M.**

DIVISION 4A, B.C. CUP — Gorge F.C. vs Lakehill Gallaugher, Hyacinth Park.

DIVISION 4A DISTRICT CUP — Saltspring vs Even. Opts. Cobras, Fulford; Gorge Canadians vs Bays United Opts Colquitz; Gordon Head Cosmos vs Stenmark Duncan, Lambrick, Rodley Bros. bye.

DIVISION 4B DISTRICT CUP — Gordon Head Imp Bldrs. vs. Gorge United, Lambrick No. 3. Peninsula Falcons vs Trio Duncan, North Saanich Sch; byes Lakehill Suburban, Prospect Lake Hotsours.

DIVISION C—Sooke Mustangs vs Cowichan Big O, Ed Milne Sch.; Langford Bldg Supply vs. Gordon Head Teamsters, D. Cameron; Even. Opts Dynamos vs Bays United, Lansdowne. Cordova Bay Cougars bye.

DIVISION 5A B.C. CUP — Even. Opts. Pats vs Bays United Metro Toyota, Carnarvon.

DIVISION 5A DISTRICT CUP — Cowichan Royal Bank vs. Gordon Head Eagles, Sherman, Cordova Bay Hawks vs Peninsula Jets, Lochside.

DIVISION 5B DISTRICT CUP — Duncan Gyros vs Bay United Oak Bay Kiwanis, Sherman; Lakehill McKenzie Esso vs Even. Opts. Blues, Braefoot; Prospect Lake Rangers vs Gorge F. C. Copley. Bye J. D. F. Columbia R.M.

DIVISION 5 C AND D — Prospect Lake Northridge vs Gordon Head Saunders and Hitchman, Layritz; Juan de Fuca vs Lakehill Buckle Elect., Glen Lake; Gorge Royals vs Peninsula Flyers, Bullen; Sooke Checkers vs Gorge Buccaneers, Sooke Elem.; byes Gordon Head Machinist, Even Opts Hawks, Peninsula Sabres, Cowichan Dees.

**SUNDAY**

**11:00 a.m.**

DIVISION 1A B.C. CUP—Gorge F.C. vs Gordon Head Esso, Hyacinth; Davinci vs Bays, United Oak Bay, Belmont.

DIVISION 1B LEAGUE—Cordova Bay Chiefs vs Cowichan Invaders, Lochside; Gordon Head Cosmos vs Cordova Bay Royals, Lambrick No.4.

DIVISION 1C LEAGUE—Prospect Lake Vampires vs Saltspring, Copley; Bays United Royal Trust vs Gordon Head Cablevision, Henderson; Exhibition—Lakehill Rodgers Plmg. and Heating vs Even Opts Santos, Braefoot; Division 1 and 2 exhibition. Duncan Butler Lafarge vs Duncan United, Sherman; Even Opts Olympics vs Gorge Canadians, Carnarvon.

DIVISION 2A B.C. CUP—Lakehill Totem Towing vs Gordon Head Cosmos, Reynolds Pk.;

DIVISION 2A district cup—Gordon Head Acme Paint vs Legion 91, Lambrick.

DIVISION 3A, B.C. CUP—Even Opts Royals vs Gorge Royals, Lansdowne.

DIVISION 3A DISTRICT CUP, Gordon Head B.C. Land vs Lakehill Gillespie Elec., Lambrick No. 3. Exhibition legion 91 vs Gorge F.C. Belmont Fisher.

**12:30 p.m.**

DIVISION 2B, DISTRICT CUP—Peninsula Tigers (2C) vs Bays United (2C), North Saanich High; Exhibitions—Prospect Lake Leos vs L. H. Longhorns, Copley Park; Cordova Bay Spartans vs. Gorge Canadians, Lochside Park; Bays United Hygrade vs Evening Optimist Raiders, Henderson Park.

DIVISION 3B—DISTRICT CUP—Gorge Buccaneers vs. Peninsula Vikings, Hampton Park; Exhibitions—Bays United vs Duncan Domans, Reynolds Park; Evening Optimist Blues vs Duncan Dynamos, Lansdowne School.

DIVISION 3C—DISTRICT CUP—Sooke vs. L. H. Mercury Marine, Ed. Milne School; Peninsula Hawks vs G. H. Century Inn, Airport Park; Prospect Lake Cubs vs. Cordova Bay Seals, Layritz Upper; Bays United Whites vs Evening Optimist Skyhawks, Uplands West. Exhibitions—Gordon Head Shell vs Gorge United, Lambrick No. 3; Juan de Fuca vs Goldstream Chevron, Royal Roads.

"H&R Block has seventeen reasons why you should let them prepare your income tax return."

**Reason Number Seven:**

H & R Block has offices open all year long. Preparing income tax returns is their business and that requires being available to help, whatever time of year that help is needed. You can know that Block will be there.

**H&R BLOCK®**
THE INCOME TAX PEOPLE

1680 Douglas St. Tel: 388-6813
100-C Burnside West Tel: 384-4222

CANADA TRUST- 382-8111 DURING REGULAR OFFICE HOURS

Also in the Bay 385-1311 | Sears 595-9111 | Woodward's 386-3322
Open Regular Store Hours

Up-Island Offices:
DUNCAN, NANAIMO, PORT ALBERNI
COURTENAY/COMOX, CAMPBELL RIVER



One HOUR "MARTINIZING" CERTIFIES
THE MOST IN DRY CLEANING
Fresh as a flower in just one hour
8 LOCATIONS TO SERVE YOU

**MR. NELSON HICKSON**
Apart from his extra earnings of $150.00 each month which help under current economic pressures, Mr. Hickson enjoys the privilege of meeting the most charming people, many of whom have become his friends. Also, his doctor says the daily exercise is excellent for his health.

**JOHN RAYMOND**
John is a fourteen-year-old grade 8 student at Colquitz Junior Secondary. From his route earnings of $65.00 to $70.00 monthly, he saves for his future education, and buys C.B. Radio Equipment. He is a member of International Association of Canadian Turtles. John is involved in curling, canoeing, and photography.

**MRS. DONNA GRUNEWALD**
Since Mrs. Grunewald began delivering a Colonist route she has been very pleased to note a marked improvement in her health. Her route earnings are $140.00 to $150.00 monthly which she finds is a "healthy" profit too! It's a double benefit for Donna.


## SENIOR CITIZENS, STUDENTS, HOUSEWIVES

★ It pays for those little extras if you're on a pension.

★ It puts money in your bank account for future education if you're a student.

★ It helps to buy some household desire if you're a homemaker.

*It's clean, healthy, and profitable morning delivery work and perhaps you can benefit from this rewarding activity.*

WHY NOT FIND OUT NOW WHAT A COLONIST NEWSPAPER ROUTE CAN OFFER YOU?

PHONE 383-4111
Colonist Circulation Department
OR MAIL THIS COUPON

THE DAILY COLONIST
Circulation Department,
2621 Douglas St.
Victoria, B.C. V8W 2N4

Yes, I would like more information about a Colonist Route in my neighborhood.

NAME .....
ADDRESS .....
PHONE ..... AGE .....

Your application will be given our immediate attention.

# THE DAILY COLONIST



FULL MEASURE OF FOOD VALUE FOR YOUR FOOD DOLLAR

# LOW COST

Kum's Low Cost Food Mkt., 658 W. Burnside
Lewis Low Cost, 2897 Foul Bay Road
Raynor Low Cost, 3931 Blenkinsop Road
Super Low Cost, 899 Esquimalt Road
Wellburn's Super Mart, 1058 Pandora
Lee & Sons Low Cost, 4085 Quadra Street
Wellburn's Country Market
Corner Wilkinson and Interurban
Willoway Mkt., 2579 Cadboro Bay Rd.
Frank's Low Cost 2002 Oak Bay Ave.
Devonshire Grocery, 808 Goldstream Ave.
Valu Way Low Cost & Florist, Burnside
Brown's Low Cost, 204 Menzies St.
Cheung's Low Cost, 811 Craigflower Road
Deep Cove Trading Co., Deep Cove
Gorgeway Low Cost, 300 Gorge Road W.
Hillside Low Cost, Hillside Avenue
Young's Low Cost, 3888 Carey Road
Tam's Way Food Market
3337 Metchosin Road

LOW COST STORES WELCOME
**BELMONT GROCERY**
INTO THE LOW COST ADVERTISING GROUP
THE BELMONT GROCERY LOW COST WILL BE SERVING THE BELMONT PARK AREA.
We reserve the right to limit quantities
PRICES EFFECTIVE FEBRUARY 10, 11, 12

## CHECK THESE SUPER LOW COST VALUES!

MAPLEWOOD UTILITY ROASTING CHICKEN LB. ..... 89¢
WESTERN FAMILY MARGARINE 2 LBS. 75¢
WESTERN FAMILY SINGLE CHEESE SLICES 16-OZ. PKG. ..... 1.59
BICKS, 15-oz. jars PICKLES YOUR CHOICE — Baby Dills, Sweet Mixed Yum Yum, Sweet Icicle Baby Polish 75¢
MIRACLE WHIP SALAD DRESSING 32 OZ. ..... 1.19
LAWRY'S SPAGHETTI SAUCE MIX Plain or Mushroom 2 1.5 oz. pkgs. 55¢
DAD'S VARIETY PACK COOKIES 28 OZ. ..... 1.49
OATMEAL COOKIES 32 OZ. ..... 1.59
QUICK QUAKER OATS 36-OZ. PKG. ..... 75¢
QUICK QUAKER COOKIE OR MUFFIN MIXES 900 GR OATMEAL OR SUGAR DROP COOKIES OATMEAL OR BRAN MUFFIN 1.09
SKIPPY PEANUT BUTTER Cream or Crunchy, 16 oz. 79¢
WESTERN FAMILY KERNEL CORN 2 12-OZ. TINS ... 79¢
ROY-ALL LUNCHEON MEAT 12-OZ. TIN ..... 73¢

LOOK HOW MUCH YOU SAVE!

CHEF BOY AR DEE BEEF RAVIOLI 2 15-OZ. TINS .... 95¢
CHEF PEPPERONI PIZZA MIX 16 OZ. ..... 99¢
CHEF BOY AR DEE LASAGNA MIX 23 OZ. ..... 1.09
CLOVER LEAF, SOLID LIGHT TUNA 7 OZ. ..... 69¢
KING OSCAR SARDINES IN OIL EACH ..... 65¢
CAMPBELLS CREAM OF MUSHROOM SOUP 2 10-OZ. TINS 53¢
KEN-L-MEAL DOG FOOD 2 KG ..... 1.49
PAMPER PET FOOD 4 TINS 85¢
WESTERN FAMILY SHAMPOO DRY, REGULAR, EGG ...17 OZ. 1.19
LISTERINE MOUTH WASH 12 OZ. ..... 1.25
LAWRY SEASONING SALT 8 OZ. ..... 69¢
CANADA No. 1 FIELD TOMATOES LB. ..... 39¢

## FRESH PRODUCE

CANADIAN No. 1 FANCY APPLES ..... 3-LB. BAG 69¢
FANCY ORANGES 138s... 6 LBS. 1.00
MAZOLA OIL 24 OZ. ..... 1.09

2-10

FULL MEASURE OF FOOD VALUE FOR YOUR FOOD DOLLAR

# Two clubs unbeaten in school rugby play

Victoria Titans and St. Michael's University School scored impressive victories to remain unbeaten in the Greater Victoria high-school rugby league.

Tim White's try early in the second half broke a scoreless deadlock and the Titans went on to defeat highly-rated Claremont Spartans, 17-0, at Claremont while St. Michael's crushed previously unbeaten Mount Douglas Mountainmen, 40-0, at Mount Douglas.

Vic High and SMU share the league lead with 5-0 records and their only meeting in round-robin play comes Feb. 22 at SMU.

A forward rush of about 25 yards set up the try by White about five minutes into the second half. The Titan scrum-half carried the ball in following a scrimmage near the goal line.

Mike de Goede converted White's try and a try by Dave Low. Marty Mader completed the scoring with his sixth try of the season.

Both Vic High coach Tillman Briggs and Claremont coach Ed Kubek agreed the game was much closer and tougher than the score indicated.

"We made three mistakes and they took advantage," said Kubek.

The game was never close at Mount Douglas where SMU led 16-0 at the half. Dave Cousins and Grant Jones scored three tries each for SMU while Tom Blades added two tries, Ramin Lohrasb scored one try and Keith Battersby and David Murrell kicked one convert each.

In Wednesday's other games: an outstanding effort by Mark Brittner sparked Oak Bay Barbarians to a 15-6 win over the Roadrunners at Reynolds; Spectrum edged the Panthers, 4-3, at Parkland; and Belmont Braves won by default over Esquimalt Dockers.

Brittner scored all the points for Oak Bay which led by 6-3 at the half. He kicked three penalty goals and a convert and scored one try while Lou Garroway kicked two penalty goals for Reynolds.

At Parkland, Bob Chatwin scored a try early in the game and Spectrum held on for the win despite strong pressure from the Panthers who got a penalty goal from Darryl Stubbs.

| | P | W | L | T | F | A | Pts. |
|---|---|---|---|---|---|---|---|
| St. Michael's | 5 | 5 | 0 | 0 | 170 | 19 | 10 |
| Victoria | 5 | 5 | 0 | 0 | 152 | 29 | 10 |
| Parkland | 5 | 3 | 1 | 1 | 52 | 23 | 7 |
| Mt. Douglas | 4 | 3 | 1 | 0 | 75 | 57 | 6 |
| Claremont | 4 | 2 | 2 | 0 | 40 | 58 | 4 |
| Oak Bay | 5 | 2 | 3 | 0 | 36 | 103 | 4 |
| Reynolds | 5 | 1 | 3 | 1 | 32 | 79 | 3 |
| Spectrum | 5 | 1 | 4 | 0 | 39 | 70 | 2 |
| Belmont | 5 | 1 | 4 | 0 | 9 | 135 | 2 |
| Esquimalt | 5 | 0 | 5 | 0 | 13 | 36 | 0 |

Next games: Wednesday — Claremont at Parkland, Esquimalt at Spectrum, Vic High at Mt. Douglas, Oak Bay at Belmont, Reynolds at St. Michael's.

## Sport digest

### *Home Lumber slates tune-up*

Victoria Home Lumber warms up for the B.C. senior "A" women's basketball playdowns with a doubleheader against Seattle "Lumbermen" this weekend.

The Canadian champions play the highly-rated Seattle club at 6:30 p.m. Saturday and 12:30 p.m. Sunday in the Mount View high school gymnasium.

The Vancouver teams are currently in their league playdowns and the winner will meet Home Lumber in the best-of-three B.C. final. Dates have yet to be set but the games are expected to be later this month.

Home Lumber, 24-4 this season, will be missing Kathy Shields for the remainder of the season but Angie Dobie, who lives in Nanaimo and hasn't played for Home Lumber since early in the season, will be back with the club for the weekend games and the playoffs.

Mrs. Shields, wife of UVic Viking coach Ken Shields, has had back problems and is in a cast.

Home Lumber is the only senior basketball club home this weekend as Victoria Scorpions will be in Seattle for the Seattle Parks Tournament and UVic Vikings and UVic Vikettes are scheduled to play the Calgary varsity teams at Calgary.

## Tiant threatens to quit Sox

BOSTON (AP) — Right-handed pitcher Luis Tiant is reported threatening to quit Boston Red Sox unless his contract for the coming baseball season is revised.

Tim Horgan, writing in Wednesday Boston Herald American, says Tiant's situation was not resolved Monday at a five-hour meeting between his lawyer, Bob Woolf, and Red Sox general manager Dick O'Connell.

Woolf is quoted as saying Tiant insists he'll leave unless his contract is revised. "But, I'm very hopeful. Next week should tell the story."

Tiant is known to be seeking more security with the American League club. He has won 96 games for the Red Sox in the last five seasons.

He and the club have disagreed over the status of a contract that was renegotiated last March through the intervention of the late Thomas A. Yawkey, Red Sox owner. Yawkey died last July.

## Eusebio leaves Toronto

TORONTO (CP) — Portuguese star Eusebio, who led Toronto Metros-Croatia's drive to the North American Soccer League championship last season, has been signed by Las Vegas Quicksilvers, the Metros-Croatia confirmed Wednesday.

Managing director Sam Paric told a news conference that the 35-year-old striker signed a two-year contract with the Quicksilvers for an estimated $100,000. Eusebio earned $25,000 with the Metros last year.

Paric said terms of Eusebio's contract with the Metros-Croatia freed him to make any deal he could after the completion of the 1976 season.

## Ace conquers tough slope

AUSTRIAN ACE **Anne Marie Moser-Proell** won the downhill race in the Austrian national championships on a course so tough that only 42 of 68 competitors took part and only 25 finished . . . Goaltender **Gerry Cheevers** of Boston Bruins was ordered to attend eight to 10 lectures on the effects of alcohol on the body and driving skills and ordered to pay $200 costs after conviction on a drunken driving charge in Salem, Mass. . . . **Helmut Kristofics-Binder** took a narrow lead over **Philippe Paulet** of France in the compulsory figures at the world junior figure skating championships in Megeve, France. **Daniel Beland** of Montreal, in sixth place, was top Canadian . . . Veteran centre **Nate Thurmond** will be lost to the **Cleveland Cavaliers** for the rest of the National Basketball Association season as the result of a knee injury suffered in a Tuesday game at Houston . . . **Junior Gilliam**, 48, has been given the added duties of batting instructor as well as first-base coach by **Los Angeles Dodgers**.

## *School basketball*

# Dunsmuir ace climbs to top

Rick Jeffery of Dunsmuir Demons has taken over the scoring lead in the Greater Victoria high school boys' basketball league.

The six-foot-four forward scored 26 points Tuesday as the Demons recorded their first win of the season downing Parkland Panthers, 64-54, at Dunsmuir.

Jeffery, who finished third with a 17.54 per-game average last season, now has 229 points in nine games for a 25.4 per-game average.

Harbindar Sanghara, the leader through most of the season, was held to 15 points in Spectrum's 97-65 loss to Oak Bay Bays and is second with 249 points in 10 games for a 24.9 per-game average.

Unbeaten Oak Bay has three players in the top ten. Craig Higgins is third at 18.5, Ken Kirzinger, a grade 11 student, is fourth with 17.6 and rookie Wayne Andrews is eighth with an average of 14.0 points per game.

BITS AND PIECES — Oak Bay coach Don Horwood has replaced Wayne Erickson as league chairman. Erickson, the chairman for the past two and a half seasons, stepped down last week . . . The No. 1 ranked Bays could face some stiff opposition this weekend in a tournament at Kelowna. The hometown Owls are powerful and highly-rated Penticton Lakers and Rutland Voodoos are entered . . . Changes are likely in the B.C. coaches ratings following ninth-ranked Abbotsford Panthers victory over the third-ranked Lakers and unranked Cowichan Thunderbirds 101-66 trouncing of fourth-ranked Nanaimo Islanders.

**SCORING LEADERS**

| | GP | Pts. | PPG |
|---|---|---|---|
| Rick Jeffery, Duns. | 9 | 229 | 25.4 |
| Harbinder Sanghara, Spec. | 10 | 249 | 24.9 |
| Craig Higgins, OB | 8 | 148 | 18.5 |
| Ken Kirzinger, OB | 7 | 123 | 17.6 |
| Bill Barber, Esq. | 10 | 166 | 16.6 |
| Neil Cunningham, Clare. | 9 | 146 | 16.2 |
| Ed Thornberg, Clare. | 9 | 146 | 16.2 |
| Wayne Andrews, OB | 8 | 112 | 14.0 |
| Quinn Groenhyde, Park. | 8 | 110 | 13.8 |
| Tom LeQuesne, Bel. | 9 | 121 | 13.4 |

# *Champagne, caviar awaits $5,000 baserunners*

MIAMI (AP) — The guests round first base, picking up a glass of champagne and a bit of caviar, speeding toward second, they are greeted by a display of trophies. Waiting at third base are 17 waiters.

It's all part of the University of Miami's plan to raise money to defray the cost of the school's new baseball stadium. At least 34 guests will attend the Feb. 16 gourmet dinner-on-the-infield.

Dress: Black tie. Cost: $5,000 a person.

"It's the highest-priced dinner in the history of mankind," claimed baseball coach Ron Fraser, who developed the idea. "I don't even know if any president has had a dinner like this. I just hope we don't get any flaming brandy on the rug."

Two master chefs are being flown in from Los Angeles and Washington. Chauffeured antique cars will pick up the guests and deposit them at the ball field. Four violinists and a harpist will provide entertainment.

There will be one waiter for each couple. The menu consists of turtle soup Lady Curriese; pat en crute with cumberland and Madeira spic; vol au vent Parisienne with veal, sweetbreads, truffles and mushrooms; pheasant a la Georgienne and mango champagne sherbert.

It all will be washed down with coffee, Grand Marnier, Charlotte russe, cheeses and petit fours.


PRICES EFFECTIVE FEB. 9, 10, 11, 12

MAVERICK MARKET

WE RESERVE THE RIGHT TO LIMIT QUANTITIES

880 ESQUIMALT ROAD

OPEN SUNDAY 10-5

FRENCH BREAD VENICE BAKERY SLICED or PLAIN 2 14-oz. loaves 79¢

CAPRI BATHROOM TISSUE 4-roll pkg. 69¢

THE UN-COLA 7-UP 3 26-oz. 89¢ REGULAR OR DIET PLUS DEPOSIT

PRIME RIB ROAST 'A' 1.49 lb.

FRESH FRYING CHICKEN CUT-UP. LB. 89¢

BEEF BURGERS BULK. 5-lb. CARTON 3.99

YORK CREAM CORN RED KIDNEY BEANS PEAS 14 oz. 3/1.00

PEANUT BUTTER KRAFT. 16 oz. 89¢

CHICKEN NOODLE CHICKEN RICE MUSHROOM SOUP. Heinz 10-oz. 4/1.00

DETERGENT FAB. 5-LB. PKG. 1.89

FACIAL TISSUE WHITE SWAN. 200's 55¢

FANCY PEAS YORK FROZEN. 2-lb. BAG 79¢

FLAVOUR CRYSTALS RISE & SHINE. ORANGE. 14 oz. 69¢

LARGE ORANGES SIZES 48 and 56's 6-lbs. 1.00 FROM SUNNY CALIFORNIA

PANCAKE MIX BUTTERMILK. QUICK AS A WINK 8-OZ. 4/69¢

CHEESE WHIZ KRAFT. 16 oz. 1.29

MARGARINE SOLO SOFT. 1-LB. TUB 39¢

VEGETABLE OIL HARVEST. 32 oz. 99¢

ORANGE JUICE YORK FROZEN. 12 oz. 57¢

TEA BAGS KADANA. 100's 85¢

DEODORANT SOAP BATH SIZE IRISH SPRING. 2/69¢



Rugged individualists.

Express yourself with a Scout. After all, you are two of a kind.
You'll look great in town.
You'll cover smooth highway miles in 2-wheel drive. Then easily switch to 4-wheel drive. Make fresh tracks on a deserted beach. Explore a trail through the wilderness. Or buck through snow drifts.
Your choice starts with three models. The Scout II with 100 inch wheel base. The Hatch-back Scout Traveler and Scout Terra pick-up with 118 inch wheel base. There are more options than we can list. They start with 4 cylinder and 8 cylinder engines. Manual and automatic transmission. Air conditioning. A tilt steering wheel. Interior and exterior styling extras. AM/FM stereo. Special towing package. And more.
Your new Scout is ready, willing and able. Right now at your I.H. Dealer.

INTERNATIONAL HARVESTER CANADA

SCOUT 2/4-wheel drive.

International Harvester: a total response.

Len Barkley International Ltd.
517 Herald Street
Victoria, B.C.
V8W 1S5
dealer licence number D13524

Berk's Intertruck Ltd.
2230 McCulloch Road
Nanaimo, B.C.
V9S 4M5
dealer licence number D14-971

# Santa Anita racing

ARCADIA,Calif. — Results of Wednesday's thoroughbred racing at Santa Anita with entries for today:

FIRST RACE
Clarkson (Pincay) $3.40 $2.60 $2.40
Regal Intent (Mercado) 3.00 2.60
Junior Dickens (Campas 4.60
Time 1:10.
Scratched — Lead Line, C. Cruiser, Marching Band, Never Short, Azu Winit.

SECOND RACE
Kasha Knish (Pincay) $4.60 $3.00 $2.60
Far Out Prince (Vergara) 8.80 5.60
Ade De Camp (Cordero Jr.) 4.60
Time 1:38 3-5.
Daily double paid $10.20.
No scratches.

THIRD RACE
Armored Spy (Pierce) $13.20 $7.00 $4.00
Real Spectacular (Howard) 32.20 15.20
Welcome West (Lambert) 4.80
Time 1:12 1-5.
Scratched — Lucky Don Juan, Wind And Rains, Computerized, Big Cross.

FOURTH RACE
Jost Kanu C. (McHargue) $16.40 $3.80 $3.60
Sure Double (Lambert 2.40 2.20
Kajural (Pincay) 3.00
Time 1:09 3-5.
Scratched — Starting Time, I'm On My Way.

FIFTH RACE
Honeys Policy (M Castaneda) $12.40 $6.40 $4.40
Ala Anna (Mercado) 14.80 9.80
Promise Us (McHargue) 7.20
Time: 1:16 3-5.
$5 Exacta paid $369.50.
Scratched — Let's Get Lucky.

SIXTH RACE
Pacara (Olivares) $39.60 $10.40 $4.80
Chargers Star (McHargue) 3.40 2.60
Helen Kathleen (Sellers) 4.00
Time: 1:47 3-5.
No scratches.

SEVENTH RACE
Sound Of Summer (Toro) $8.00 $5.00 $3.80
Ultima Vez (Vergara) 8.80 7.80
Quintas Greek Lady (Pincay) 6.80
Time: 1:16.
$5 Exacta paid $252.00.
No scratches.

EIGHTH RACE
a-Text (Pierce) $10.20 $4.40 $3.60
Cuzwuzwrong (Ramirez) 3.60 2.20
Nordic Prince (Pincay) 3.60
Time: 1:42.
a-Coupled with Highland Light
No scratches.

NINTH RACE
Grecian Intrigue (Sellers) $26.20 $16.40 $9.20
Gay Patrice McHargue) 36.00 14.20
Silver Slip (Centeno) 4.20
Time: 1:43 2-5.
$5 Exacta paid $1,595.50.
No scratches.
Attendance 21,117. Mutuel handle $3,173,488.

### Entries

FIRST RACE—Claiming, four-year-olds and up, six furlongs:
Prelude To Purple (116) Olivares
x-Marching Band (110) Ward
Oble Tuff (116) Gonzalez
Royal Kacy (116) Campas
Never Short (116) Ramirez
x-Fleet Olev (109) Sellers
Azu Winit (120) McHargbue
Run Trigger Run (116) Harris
x-Nagean (111) Martinez
Iambic II (116) Lambert
Intimidator (116) Pincay Jr.
Windsors Rip (116) Cordero Jr.
Broummana (115 Gonzalez

SECOND RACE—$11,000, allowances, four-year-olds and up, fillies and maidens, six furlongs:
Popcorn Princess (116) Harris
Clover Princess (113) Toro
Keluna (113) Shoemaker
Khalsing (116) Pincay Jr.
Clemency (116) Noguez
x-La Matrera (108) Sellers
Cornish Colleen (113) Centeno
Never Cloud (113 McHargue
Krassata (113) Olivares
Gaywan (113) No Boy
Try A Tune (116) Ramirez

THIRD RACE—$6,500, claiming, three-year-olds, maidens and fillies, six furlongs:
I Cannot Tell (114) Campas
x-Infinite Grace (112) Sellers
x-She's A Tiger (109) Mercado
Honest Pride (117) Pineda
Wrong Way Corrigan (114) Pierce
x-Coining (112) Ware
Nauponative (117) Lambert
Ms. Munday (117) McHargue
Wrong Or Right (117) Skinner
Isle Dare (117) Centeno
Quinto Penny (117) Vargas
Reflection Pool (117) Castaneda
Sparkiong Tribute (117) Toro
Hilios Salute (117) Castaneda
x-Reb's Secretary (112) Sellers
Needlefish (117) Cordero Jr.

FOURTH RACE — $10,000; maiden 3 year olds; colts and geldings; six furlongs:
Alota Drive (118) Ramirez
Town Scamp (118) Shoemaker
Gaelic Caper (118) Cordero Jr.
Wolf C. (118) Olivares
Papas Dependent (118) Maese
Cowboys Obsession (118) Moguez
Consultant (118) Harris
Buena Ruler (118) Valdez
x-Nascinto (113) Sellers
Nevada Smith (118) Lambert
Bobs Nite Out (118) Pincay Jr.

FIFTH RACE — $14,000, allowances; 4 year olds and up; fillies and mares; 1 1-16 miles:
x-Miracolo (109) Sellers
Pleased Look (113) Cordero Jr.
Obey The Helm (113) Shoemaker
Drive Of Roses (114) Toro
T.V. Terese (113) Castaneda
Place Dauphine (113) Vergare
Ragtime Girl (108) Mercado
Santha (120) Vargas
Le Moulin (114) McHargue
Schon (116) Pincay Jr.

SIXTH RACE — $14,000, handicap; 4 year olds and up; 1¼ miles (turf):
Fleetsmoke (111) Valdez
Golden Oc Ray (117) Pincay Jr.
Early Release (114) Shoemaker
Musical Saw (117) Sellers
Rolig (120) Campas
Timmys Tip (112) McHargue
Most Bagdad (114) Olivares

SEVENTH RACE — $14,000, allowance, four-year-olds and up, seven furlongs.
Beat Inflation (113) McHargue
Gorgeous Greek (113) Toro
Kings Sea Rullah (114) Shoemaker
Body Bend (113) Campas
a-Tony Double (114) Cordero Jr.
Search Tradition (114) no boy
Rematch (114) Castaneda
a-Devilsglo (113) Cordero R.
Little Ria (115) Vargas
The Keed Himself (108) Mercado
a—Entry

EIGHTH RACE — $16,000 allowance, four-year-olds and up, six and one half furlongs, turf.
Karaling (115) Lambert
Effusive (121) Toro
Rebels Own (115) Noguez
Lucky Spell (121) Campas
Crimson Palace (115) Olivares
Fleeting North (114) Vargas
Mystery Mood (121) Pincay Jr.

NINTH RACE — $6,250 claiming, four-year-olds and up, one and one-eighth miles.
Clank (120) Noguez
Comradeship (114) no boy
Iamtheman (114) Campas
x-Sir Honor (114) no boy
Torino IIId (114) no boy
Grilled (120) Shoemaker
Viadao (114) Olivares
Izahorsacorz (116) Cordero Jr.
**Tree Fox (114)** Harris
x—Apprentice allowance.
Clear and Fast. First Post 12:30 p.m. P.S.T.

### Selections

1. Never Short, Windsors Rip, Intimidator.
2. Khalsing, Never Cloud, Cornish Colleen.
3. Infinate Grace, Shes A Tiger, Sparkling Tribute.
4. Cowboys Obsession, Wolf C., Alota Drive.
5. Obey The Helm, Pleased Look, Drive Of Roses.
6. Golden Doc Ray, Timmys Tip, Most Bagdad.
7. Little Riva, Beat Inflation, Body Bend.
8. Karaling, Effusive, Mystery Mood.
9. Grilled, Clank, Tree Fox.
One Best: Obey The Helm.

# Off-track betting multi-faced

LOS ANGELES (AP) — Three faces of off-track betting — unhappiness in New York, high hopes in Canada and success in Puerto Rico — were presented Wednesday at the Thoroughbred Racing Association convention.

Since the New York City Off-Track Betting Corp. began operatoin in 1971, "there has been erosion in attendance and handle every year except one when the handle was up about $10,000," said Robert P. Strub, president of Santa Anita race track and a member of a committee appointed by the California Horse Racing Board to study the feasibility of off-track wagering in the state.

He noted that during the 210-day New York Racing Association meeting of 1970, the average daily attendance was 29,295 and the average daily handle was $3,371,000 while the daily averages in the 237-day 1976 meeting were 19,000 and $2.8 million.

"I am of the opinion that off-track betting won't work in metropolitan areas where racing is presented," said Strub. "I believe off-track wagering is in competition with on-track attendance and handle."

Ogden Mills Phipps, chairman of the NYRA, said: "In our experience off-track betting does not generate any new fans. It only takes money away from fans, who would have come to the track."

Pat Lynch, an NYRA official said "If they get used to OTB, they won't come back."

Opponents of New York City OTB point out that the city gets the lion's share of the off-track handle while drawing patrons away from the track and that this also means a loss of revenue for the state.

But Strub said "I don't have to look at New York and say 'that's the only way to present off-track betting.' "

The Ontario Jockey Club hopes to have off-track betting "conducted by an independent, non-profit agency made up of all segments of the racing industry and government," said OJC president J. H. Kenney.

"In our view off-track betting can and will provide revenue to racing and attract new fans for racing. We're satisfied that working with our legislators we can achieve positive results, that off-track betting will complement, not compete with, but complement racing."

Kenny said 6.5 per cent would go to races from off the top of off-track wagering. In New York, the NYRA gets 1.75 per cent for all races except the Big Triple and 1.76 per cent goes to purses.

So, Irwin Tress of El Commandante brought gasps from the audience when he said that in Puerto Rico the take-out of off-track betting is 30 per cent, of which 28.5 per cent goes to the track.

"If we didn't have off-track betting, we couldn't exist," said Tress, who noted that off-track and on-track betting are not in competition.

There is no parimutuel betting off track where only exotic bets such as 5-7 picking at least five winners of six races and handles by 655 agencies approved by the racetrack and licensed by the government.

"Puerto Rico is a very special situation and maybe even unique," said Strub.

## England bows

LONDON (Reuter) — Jan Peters scored two goals to lead the Netherlands to a 2-0 victory over England in an exhibition international soccer game Wednesday before a crowd of 90,000.

# Bombers report profit

WINNIPEG (CP) — Winnipeg Blue Bombers of the Western Football Conference have announced a net operating profit for 1976 of $66,130.

Ross Smith, vice-president for finance, told the club's annual meeting the figure was far in excess of the $9,451 profit of 1975.

However, Smith said in his report the increased profit was mainlmy the result of factors not relating directly to local football operations and said there will be a price increase for tickets next season.

He said the Bombers received $18,651 from the league's gate equalization pool compared with just $4,500 last year. Gross revenue from home games increased $181,072 to $1,606,788 despite a decline in attendance. And that decline came despite record season-ticket sales of more than 15,000.

The biggest increase was in other income that increased by $85,788 to $325,313. That included major increases from the Grey Cup and other league revenues.

The Bombers' annual dinner last year raised $47,866 and that, along with $30,278 interest, went directly into the club's reserve account that now stands at $405,468.


Firestone

2882 DOUGLAS ST.
AT GARBALLY AT BURNSIDE
385-1404
ALSO IN NANAIMO AND COURTENAY

USE OUR Firestone CREDIT PLAN OR... CHARGEX master charge

Firestone DELUXE CHAMPION Polyester
$27.95 G78-15 Blackwall

| SIZE | PRICE |
|---|---|
| B78-13 | $27.15 |
| D78-14 | $28.42 |
| E78-14 | $29.57 |
| F78-14 | $30.73 |
| G78-14 | $31.94 |
| G78-15 | $27.95 |
| H78-15 | $34.24 |

Whitewalls $3.00 more

• No trade-in required.
• Installed on your car at no extra cost.
• Nation-wide Firestone warranty

Firestone Deluxe Champion RADIAL
$53.66 Whitewall ER78-14

| SIZE | WHITEWALL PRICE |
|---|---|
| ER78-14 | $53.66 |
| FR78-14 | $56.35 |
| GR78-14 | $59.47 |
| HR78-14 | $63.08 |
| GR78-15 | $59.49 |
| HR78-15 | $63.08 |

No trade-in required.
Installed on your car at no extra cost.

FRONT DISC BRAKE SERVICE
20,000 Mile Firestone Prorated Warranty
We will install new disc pads and repack the front outer wheel bearings plus inspect the rear brake system, front rotors, calipers, grease seals, master cylinder, brake hoses and hardware for this one low price.
Add $20.00 if discs need resurfacing (30,000 Mile Firestone Prorated Warranty)
Any additional parts or service will be quoted before work is started.
$31.95 Light Truck and Imports Too!

Firestone HEAVY DUTY TRANSPORT NYLON
$39.10 670/15/6
Take $5.00 OFF the above price if your trade-in is retreadable.
Installed on your truck at no cost.

FOR FAST "NO WAIT" SERVICE — CALL FOR AN APPOINTMENT
ALIGNMENT AND SUSPENSION CHECK SPECIAL
$7.77 ALL CARS
PARTS AND INSTALLATION EXTRA IF REQUIRED
FOR FAST "NO WAIT" SERVICE — CALL FOR AN APPOINTMENT

Firestone STEEL BELTED RADIAL 500
No trade-in required.
Installed on your car at no extra cost.
$39.95 each Whitewall Installed CR78-14

MOST CARS • LIGHT TRUCKS • IMPORTS
TUNE-UP
$29.95 4 Cylinder
$34.95 6 Cylinder
$39.95 8 Cylinder
PARTS AND LABOUR INCLUDED
Includes: new plugs, new points, new condenser, new rotor, adjust timing and carburetor, lubricate heat riser valve. Check distributor cap, cooling system hoses, spark plug wires, coil, PCV valve, air filter and gas line filter. Cars with electronic ignition $4.00 less.

Firestone New Deluxe CHAMPION
No trade-in required.
Installed on your car at no extra cost.
$25.75 B78-13 each Blackwall

CLIP & SAVE COUPON
$5.00 OFF With this coupon
40,000 Mile Alignment
For $24.95 ($19.95 with coupon) we will align your car every 5,000 miles for 40,000 miles or 4 years (whichever comes first) for as long as you own your car.
Expires April 2, 1977

CLIP & SAVE COUPON
$3.00 OFF With this coupon
Each SHOCK ABSORBER
Installed on your car
Expires April 2, 1977

CLIP & SAVE COUPON
$1.75 With this coupon
BATTERY CHARGE & CHECK
Expires April 2, 1977

CLIP & SAVE COUPON
$5.00 OFF With this coupon
BRAKE SERVICE
on any Datsun, Toyota, Austin or Volkswagen
Expires April 2, 1977

# Indy's fastest car assigned to Janet

INDIANAPOLIS (AP) — Janet Guthrie, denied a chance at the Indianapolis 500 starting field last year due to admittedly "marginal equipment," has been named to drive the fastest racer ever run at Indianapolis under present U.S. Auto Club technical limitations.

Guthrie, again driving for car owner Rolla Vollstedt, will pilot the Lindsey Hopkins Lightning which Roger McCluskey drove at 198.7 miles an hour in tire tests at the Indianapolis Motor Speedway last October.

*Janet Guthrie*

The Indianapolis record was set in 1973 by Johnny Rutherford at 199.071 m.p.h., but there was no restrictions on manifold pressure at that time. McCluskey's speed was attained with 80 inches of manifold pressure, the current USAC limit for championship cars.

The Hopkins racer was purchased for Guthrie to drive, and Vollstedt announced he will build a new car for her team-mate, veteran Dick Simon.

"Last year, we certainly had our share of bad luck," Guthrie said this week. "But in 1977, we have the right tools and are in an excellent position to have a shot at some fine results."

A seemingly endless series of setbacks, beginning with an airline mixup that left her driver's uniform in Chicago, thwarted her bid to become the first woman to drive in the world's richest auto race.

A bad clutch hub, broken oil line and several burned pistons kept her from much needed practice time, and the Vollstedt-Offenhauser was never able to get over 173 m.p.h. even with Simon at the wheel

Guthrie later practised in A. J. Foyt's backup car and within a half-hour was up to 181 m.p.h.

"You could just feel the difference. A race driver must be confident of his or her own abilities. Now I'm confident in my car. Last year, we knew we had marginal equipment."

There has been much speculation, especially since McCluskey's performance last fall, that the 200 m.p.h. barrier will be broken at the Speedway this year.

"That's dandy," Guthrie said. "I'd like to be the one to do it."

# Former Dolphin shortstop's agent

MIAMI (UPI) — Nick Buoniconti, the retired Miami Dolphin linebacker, doesn't plan to give Jerry Kapstein any serious competition in the sports agent business, but he's going to see what it's like in the next few weeks.

Buoniconti is representing shortstop Bucky Dent in his negotiations this spring with the Chicago White Sox. Buoniconti also represents Warren Cromartie, currently in the Montreal Expos system.

Buoniconti said he hasn't given "a helluva lot of thought" to the idea of sports agentry, "but I wouldn't mind it being a fairly good part of my practice. It's a situation that could mushroom. But then again, it might not.

"Let me put it this way," Buoniconti said of his new endeavor. "You're never going to see me at all-star games standing in lobbies trying to sign players. I'm not one of these guys going out chasing and soliciting, wining and dining athletes so I can represent them."

But the practicing attorney did not deny that when it comes to talking contract, he knows the ropes. Buoniconti did all his own negotiating in seven years with the Dolphins and figures he did all right.

As for Dent, Buoniconti views the next few months as a challenge.

"This is a very critical year for Bucky because of the way baseball's new collective bargaining agreement is set up," Buoniconti said.

Since Dent, who has been with the White Sox for three years, hitting .246 last year signed his contract before the baseball owners and players reached an agreement last summer. Thus, he is eligible to play out his option this year and become a free agent.

But if he signs, he is tied to the Sox for six more years.

Buoniconti who has been in contact with the White Sox by mail and telephone, expects to begin face to face bargaining after spring training starts later this month. He says he will make sure that Dent is put on an equal footing with the other shortstops in the league.

"This is important in baseball, football, basketball or any other sport," he said. "If you're lining up at middle linebacker knowing the guy playing the same position on the other team is not nearly as good as you are but is making $50,000 more. It's a very uncomfortable feeling.

He said he is happy that he has the advantage of a salary survey by the Baseball Players Association, showing what other players are making. There is no such survey in football.

"The greatest weapon owners used to have was the fact no one knew what anyone else was making," he said. "You never could compare. One middle linebacker could be making $100,000 and another of equal ability $25,000 and they never knew.

"But in baseball, they've really opened up. I know what the contracts of Toby Harrah, Larry Bowa and Rick Burleson are," he said.


# So sophisticated, it's simple.

Canon AE-1...the revolutionary "new generation" SLR with electronic circuitry and a mini-computer to make superb results easier to achieve than ever before.

**No other camera quite like it.**
The AE-1 is not just another "automatic" camera. For the first time in the world, camera functions are under the command of a micro-computer and electronic circuits are used not only for determining the exposure, but for automatic control of practically every working part.

**New Shutter Priority System.**
Unlike most automatic cameras, you start by choosing the speed required to "freeze" the subject. You then focus – and the camera's electronics determine and set the correct exposure the instant you press the shutter release! And you can continue to shoot at the same speed – with the aperture automatically adjusting to changing light conditions.

**A system camera.**
The AE-1 (shown here with the coupled Speedlite flash unit and Power Winder) takes advantage of the vast series of famous Canon FD lenses.

**Incredible camera. Incredible price.**
The AE-1 is exciting. And part of this excitement is the price. To get the whole incredible story, get excited...go to your Canon dealer.

Canon AE-1

BILL'S PHOTO SUPPLY
1672 Douglas St.
383-7443

CITY PHOTO CENTRE
1227 Government St.
385-5633

D. S. YOUNG LTD.
784 Fort St.
382-5512

EATON'S
1150 Douglas St.
382-7141

Coast to Coast Newspaper Advertising Sells the Most



# AMC has more Hornets to choose from...and more reasons to choose Hornet.

**1. Introducing the 75th Anniversary edition Hornet AMX.**

A beautiful blend of compact car value and sports car flair...with lots of exciting extras.

75th Anniversary AMX.

**2. A big $250 cash rebate on new AMC Hornet Wagons.**

Make your best deal on the handsome Hornet Wagon...and after delivery American Motors will send you a $250 cash rebate. Or, if you like, you can arrange to apply the $250 to your down payment. This rebate applies to new 1976 or 1977 AMC Hornet Wagons ordered by February 10th, 1977 or delivered from Dealer stock by March 10th, 1977. The $250 Hornet Wagon cash rebate commenced January 21st, 1977. Fleet sales excluded.

Hornet Wagon.

**3. Great 75th Anniversary Deals on every Hornet.**

Your AMC Dealer has value packed new Hornets in stock now...each backed by the exclusive Buyer Protection Plan II ...ask for full particulars.

Hornet 2 Door Sedan.

Hornet 4 Door Sedan.

Certain items illustrated on all cars shown are optional at extra cost.

1977 American Motors 75th Anniversary Year

75

**You should see us now.**
There's more to an AMC

**BUY NOW AND BEAT THE PRICE INCREASE.**
Prices of all new 1977 AMC cars will increase March 1, 1977.
See your AMC Dealer now for particulars and immediate delivery of a new 1977 AMC car...and beat the price increase.

Bob Gilson

**GILSON'S MEATS LTD.**
MAYFAIR CENTRE 385-4742
Prices effective Thurs., Fri., Sat. Feb. 10, 11, 12

CHARGEX

AT THESE PRICES EVERYONE CAN AFFORD TO EAT MEAT

| | | |
|---|---|---|
| Grass Fed CHUCK STEAK | lb. | 63¢ |
| Grass Fed CROSS RIB ROAST | lb. | 93¢ |
| Grass Fed PRIME RIB ROAST | lb. | 1.19 |
| GROUND BEEF | lb. | 53¢ |
| BEEF SAUSAGES | lb. | 48¢ |
| Boneless POT ROAST | lb. | 88¢ |

| Grass Fed | | | Grade A1 | | |
|---|---|---|---|---|---|
| SIDES | lb. | 68¢ | SIDES | lb. | 85¢ |
| HIND ¼ | lb. | 99¢ | HIND ¼ | lb. | 1.15 |

2-9

# Indira defends son's role

## *Sanjay's power dominates election campaign*

NEW DELHI (AP) — Prime Minister Indira Gandhi on Wednesday defended her son, Sanjay, who has emerged as a dominant issue in the political campaign for India's March parliamentary elections.

"Newspapers in India and abroad have spun a long tale that Sanjay Gandhi is becoming the prime minister some day," she told hundreds of laborers who came to her residence to pledge their loyalty to her and her 30-year-old son.

With Sanjay at her side, Mrs. Gandhi attacked opponents who have accused her son of wielding "extra-constitutional powers" in the last 19 months of Mrs. Gandhi's emergency rule although he holds no public office.

The rally marked Sanjay's first public appearance and Mrs. Gandhi's first open defence of him since Agriculture Minister Jagjivan Ram resigned from the cabinet a week ago to lead a rebellion of dissidents within the governing Congress party. The dissidents were angered by the increasing political role of the prime minister's son.

Mrs. Gandhi spoke just hours after the pro-Moscow Communist party of India incorporated a stinging attack on Sanjay in its campaign manifesto, although the Communists two days before agreed to co-operate with the Congress party in the election battle.

In a direct reference to Sanjay, the manifesto said the Communists oppose "the reckless buildup of a personality power centre which had no constitutional status."

Mrs. Gandhi said: "Sanjay Gandhi had come into public not to help me but to help the Congress.

"The president of the party had asked him to put more life into the Youth Congress. He had done so, and the Youth Congress is now doing excellent work in all the states."

All members of her family considered themselves servants of the people."

"There is hardly any other family that has given so much to the country, not only in terms of service but materially also," Mrs. Gandhi added.

# 1977: 'Stalinism return'

MOSCOW (Reuter) — Yuri Orlov, a prominent dissident who reappeared here Wednesday after hiding one week in fear of arrest, told a news conference that 1977 might be the "year of return to Stalinism."

Orlov, leader of an unofficial group monitoring Soviet observance of the 1975 Helsinki accord, fled Moscow last week on the day the Soviet journal Literary Gazette published an article attacking him and another dissident, Alexander Ginzburg.

Ginzburg, who managed a fund to aid jailed dissenters and their families, was arrested here the next day.

At a news conference for Western journalists in the apartment of another "Helsinki group" member, Orlov said he had been staying in a country area outside Moscow because he feared he would be arrested if he remained here.

Orlov, a physicist, said the Soviet government has responded to criticism of its internal policies, not by carrying out reforms, "but by crude repressions with the use of its enormous experience in provocations."

# Italian crime wave prompts quick action

ROME (UPI) — Premier Giulio Andreotti said Wednesday legislation guaranteeing the speedy trial of persons caught with illegal weapons was being prepared to combat the rising wave of violence in Italy.

"The most urgent problem is to have legislation permitting the urgent trial of whoever is found in illegal possession of weapons, independently from any possible connection with other crimes," Andreotti said in an interview with the newspaper La Republica.

An estimated 15,000 left-wing students marched through Rome Wednesday protesting gunfights last week between rightists, leftists and police near the Rome University campus in which two persons suffered critical injuries.

Police, anxious to avoid incidents on a day when King Juan Carlos of Spain was visiting Pope Paul VI at the Vatican, turned out in force along the route of the march.

# Two months for escaper

A 29-year-old man was sentenced in Victoria county court Wednesday to two months in jail for escaping from Wilkinson Road jail Dec. 16, 1975.

Kenneth Moorhouse had been free on a habeas corpus application April 29, 1976, but failed to appear for trial Oct. 6. He was arrested recently in Nanaimo.

# *PROVINCIAL COURT*

A 37-year-old man pleaded guilty Wednesday in Victoria provincial court to robbery and was remanded until March 2 for a pre-sentence report.

Morris Armand Dupuis, of 2630 Devel Road, Colwood, made his plea in connection with a Tuesday night holdup at the Devonshire Grocery, 808 Goldstream Avenue, in which approximately $78 was taken.

Kevin Gilbertson, 16, of 2946 Mount Well, held the man outside the store by advising Dupuis that he had a black belt in karate. While Gilbertson was holding Dupuis with what was an untrue statement, friends Jim Stratford, 18, of Finlayson Arm Road, and Gyula Kiss, 16, of 2867 Sunvale Place, raced in a car to the Colwood RCMP station about a quarter of a mile away.

Crown counsel Robert Mulligan told Judge William Ostler that Dupuis had bought a package of cigarettes and waited until a female customer left the counter before confronting proprietor Bing Yen Mar, suggesting he (Dupuis) had a gun in his pocket.

When Mar said he didn't believe Dupuis, the robber then said it was a knife and scooped the money from the till and ran outside, only to be grabbed by Gilbertson, who happened to have bought a bottle of pop just before Dupuis made his holdup attempt.

Court was told Dupuis, under questioning by RCMP, said he committed the robbery because he needed money for food. No weapon was found on Dupuis, Mulligan said.

□

A Wilkinson Road inmate was committed for higher-court trial on four charges after a preliminary hearing Wednesday before Judge Harold Alder.

Brian Terrence Fogarty, 26, was charged with escaping lawful custody, being unlawfully at large, possession of a weapon dangerous to the public peace, and carrying a concealed weapon.

Fogarty was charged after a Nov. 8 incident during a visit to the Saanich medical clinic on Saanich Road. At the time, he was awaiting sentence on a charge of possession of narcotics for the purpose of trafficking.

□

Gary John Lupul pleaded guilty to leaving the scene of an accident and was fined $50.

Lupul, a 17-year-old rookie forward with Victoria Cougars of the Western Canada Hockey League, hit a parked car on Donnelly Avenue and caused $300 damage Nov. 28, court was told.

□

A former employee of the Insurance Corporation of B.C. was charged with two counts of fraud against ICBC and was released on $5,000 surety bail with a preliminary hearing set for May 24.

Randy Alexander Haughey, 26,, now employed with the Manitoba Public Insurance Corporation's Auto-Pact in Thompson, elected trial by judge and jury.

Court was told Haughey was employed at ICBC between November, 1975, and July, 1976, and the fraud charges involved amounts of $2,800 and $3,150.

□

Lynn Cheryl Munday, 19, of 979 Thurber, pleaded guilty to 13 of 15 counts of passing worthless cheques and to a Dec. 30 Nanaimo charge of fraud.

The 15 counts, contained in two charges, alleged more than $900 in cheques written in the Greater Victoria area last December.

Mulligan said the fraud charge involved a radio valued at $64.15 for which a cheque was tendered and a cash refund attempted later that day.

Court was told the offences occurred while Miss Munday was on probation for eight counts of false pretences. She had been given a suspended sentence and placed on 15 months probation last February, Mulligan said.

Ostler remanded her for one week for a pre-sentence report.

□

A 19-year-old pleaded guilty to six charges of breaking and entering and was remanded until next Wednesday for pre-sentence report and sentence.

Fredrick James Lepannen, who gave police addresses in Winnipeg and Vancouver, pleaded guilty to the break-ins, in Saanich and Victoria between Jan. 26 and Feb. 4.

Guy Philip Legasse, 20, of Winnipeg, jointly charged with Leppanen with one count and charged separately in three other counts, was remanded until today after defence lawyer Ted Manman withdrew as counsel because of possible conflict of interest.

□

Fines totalling $600 were handed a 21-year-old Duncan man who pleaded guilty to leaving the scene of an accident and having a blood-alcohol content over .08.

Alfred Nolan Joe was fined $200 on the first charge and $400 on the second after court was told a vehicle he was driving crossed the centreline of the Old Island HIghway on Jan. 23, striking a southbound motorcyclist in the 200 block. Friends of the motorcyclist gave chase, court was told, and Joe finally hit a power pole on the wrong side of the road. A reading of .16 was obtained in a breath test, Mulligan said.

**Knit a dress in 4 hours a 3-piece suit in 8 with the amazing machine from Brother now at Woodward's.**

It's no secret that you can save by making your own clothes and home accessories. But, today, the amount you can save and the little time it takes, is truly astonishing. Use your Brother to turn approximately $20 worth of yarn into a $150 suit. Pamper family, friends and yourself with exclusive custom-designed garments. Knit socks, sweaters and beautiful tops, afghans to grace your home, stoles to bundle up in their long colorful folds, swimwear, sportswear, everything! The versatility will astound you. The savings will impress you. Your friends will marvel at the professional looking fashions you create yourself. Come, see it today.

Machine mdoel shown is KH820 designed primarily for automatic punch card knitting. **449.95**

Other models priced from **279.95**

**Woodward's Coyama Machine Knitting Yarn**
12 oz., 340 g. 100% acrylic Bi-Loft*.
Machine Wash and Dry. **each 4.19**

**Knitting Correspondence Course** at no charge when you buy any Brother knitting machine this month. You get a 12-lesson course that fully explains the machine's operation and will help you become adept at operating kit.

**See a demonstration Saturday, Feb. 12th, 1-5 p.m. and Saturday, February 19th, 1-5 p.m.**

*Wdoodward's Yarns and Crafts*

**STORE HORUS:**
9:30 a.m.-5:30 p.m. Monday to Saturday.
Shop 'til 9 p.m. Thursday and Friday.
Phone: 386-3322

Woodward's

**Use your credit and enjoy the things you want and need now. Enquire at any Woodward's Credit Office for details.**



**Gulf's Mid-Winter Service SPECIAL Including parts and labour.**

1 Change motor oil – our best multi-grade.
2 Supply and install a new Gulf oil filter.
3 Lubricate the chassis.
4 Supply and install 6 ozs. of Gulf Gas Line Anti-Freeze.
5 Pressure test the cooling system.
6 Test and record freezing point of radiator coolant.
7 Test battery.
8 Inspect all fluid levels.
9 Lubricate door hinges and locks.
10 Inspect exhaust system.
11 Inspect all belts and hoses.
12 Inspect all lights and signals.
13 Inspect shock absorbers.
14 Check and adjust air pressure in all tires.

If old man winter is giving your car a hard time right now, phone or come in today and make an appointment, wherever you see the Gulf Mid-Winter Service Special sign. Parts and labour listed above are included in the price and are covered by your Gulf dealer's 90 day or 4,000 mile guarantee, whichever comes first.

**Do your part to conserve energy**
A well maintained engine helps a car run more efficiently and gives better gas mileage than one that is not. The better your gas mileage the more energy you conserve. Do your part to help conserve Canada's energy.
Make your appointment today for a Gulf Mid-Winter Service Special.

**14-point service special $14.95* Or less**

CHARGEX master charge
Use your Gulf Travel Card, Chargex, or Master Charge at participating dealers.

*For most passenger cars.
Offer expires February 26/77.

Gulf
**Not your average service station.**



ONE HOUR "MARTINIZING" CERTIFIES
THE MOST IN DRY CLEANING
*Fresh as a flower in just one hour*
8 LOCATIONS TO SERVE YOU

# 'Hurricane' Carter given life

PATERSON, N.J.— Former boxer **Rubin "Hurricane" Carter** and **John Artis** were sentenced to life prison terms Wednesday night for their second conviction in 10 years on triple murder charges. **Judge Bruno Leopizzi** sentenced Carter to two consecutive and one concurrent life terms, the same sentence he received in 1967 following his first trial with Artis for the shotgun murders of three persons inside a Paterson bar. He will be eligible for parole in 1995. Artis sentenced to three concurrent life terms, will be eligible for parole in 1981.

□

LONDON — The **Queen Mother** was guest of honor Wednesday night at a dinner given by the Canadian High Commissioner **Paul Martin.** Canadian officials said it was one of the few recent occasions that the Queen Mother had attended a private party.

□

PITTSBURGH — **Lloyd McBride,** 60, a loyal ally of the labor establishment, won the powerful United Steelworkers Union presidency by defeating insurgent **Ed Sadlowski,** according to unofficial returns Wednesday.

## NAMES in the NEWS

□

BURNABY — Funeral services were held Wednesday for **John McRae (Rae) Eddie,** 76, a long-time CCF and NDP member of the B.C. Legislature and veteran leader of the New Westminster local of the International woodworkers of America.

Eddie represented New Westminster for 17 years, starting in 1952 with his upset victory over then-premier **Byron Johnson,** who ran as a Liberal.

□

SAN SALVADOR — The mayor of a small town near here shot and killed himself while playing Russian roulette Monday.

*Carter*
**. . . second conviction**

Relatives of Raul Rivera Santin, mayor of San Augustin, said he had played Russian roulette several times, finding it a stimulating experience.

□

MORRISTOWN, N.J. — A man caught with his pants down on a crowded airliner says someone ought to pay for his embarrassment. **Herbert Rosen** of Randolph, N.J., is trying to get the money from American Airlines because, he claims, one of its pilots barged in on him while he was using the toilet during a flight from Newark to Puerto Rico in 1975.

□

SAN FRANCISCO — Marc Salinger, 28, a son of **Pierre Sallinger,** President **John Kennedy's** press secretary, jumped to his death Wednesday from the Golden Gate Bridge, police said. Salinger, of San Francisco, did not leave a suicide note.

□

PARIS — French actress **Jeanne Moreau,** 49, and American producer **William Friedkin,** 38, have been married in a civil ceremony in a Paris municipal office.

Friedkin's films include The French Connection and The Exorcist.

The bride also has become a producer with Lumiere, now showing on both sides of the Atlantic.

□

DAMASCUS — West German Foreign Minister **Hans-Dietrich Genscher** has arrived for a two-day visit to Syria and talks with government leaders.

Gerscher, who is on a three-nation middle east tour, was welcomed at Damascus Airport by his Syrian counterpart Abdel Halim Khaddam and other Syrian government officials.

NEW YORK — Band leader **Buddy Johnson,** whose composition Stop Pretending became a 1940's hit, died at his home in Harlem Wednesday after a lengthy illness. He was 62. Johnson, whose real name was Woodrow Wilson Johnson, was also an arranger and pianist.

□

ROME — **King Juan Carlos** and **Queen Sophia** of Spain arrived in Rome Wednesday for an official visit to **Pope Paul** VI which Vatican sources said emphasized the Roman Catholic pontiff's support for Spain's new democratic course.

# Consumer protection to curb borrowers

OTTAWA (CP) — Consumer Affairs Minister Tony Abbott said Tuesday he will introduce amendments to proposed consumer credit legislation to protect financial institutions from "unscrupulous borrowers."

Abbott said he will change a section of the borrowers and depositors protection bill that places the onus on the lender to prove the interest rate charged is justified.

When the bill was introduced in November, a department background paper said the provision was necessary to protect consumers from "unscrupulous lenders" who offered easy credit at exhorbitant rates.

The proposed legislation would permit a borrower who felt he was being charged an excessive interest rate to stop paying a loan and force the lender to take him to court where the lender would have to prove the risk involved justified the interest rate.

Banks, insurance companies and other private lending institutions, while making sweeping attacks on the bill, have concentrated much of their fire on this section.


## Grooming Aids for your Valentine

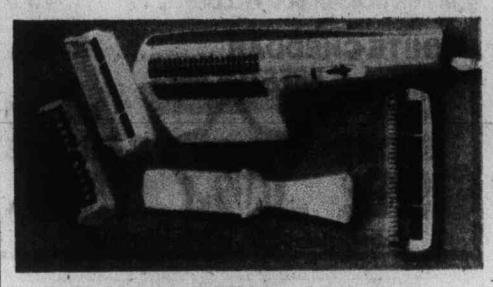

**Lady Schick Speed Styler with Styling Mist.**
Features 680 watts of power. Has a 3-way control switch.
SALE PRICE ..... 26.88

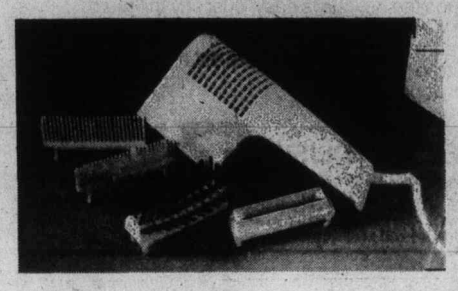

**Schick Air Styler**
Features 2 speeds, 2 heats. Has 430 watts of drying power.
SALE PRICE ..... 19.88

*Woodward's Drugs and Cosmetics, Main Floor*

*Woodward's Mayfair, Phone 386-3322*
*Store Hours: 9:30 a.m.-5:30 p.m. Monday to Saturday*
*Evening Shopping Thursday and Friday 'til 9:00 p.m.*

Woodward's



## SWEATERS, SWEATERS, SWEATERS

**By Famous Canadian Makers**
**Men's Cardigans, Pullovers, Crewnecks, V-Necks and Turtlenecks**

Woodward's incredible selection of high quality, low priced men's sweaters must be seen to be believed! You'll find an abundance of styles in a wide range of colors. Sizes S.M.L.XL. Be sure to shop early for the best selection possible.

**Sale Priced**

**9.97 to 27.97**

*Woodward's Men's Wear, Main Floor*

**Personal Shopping Only**
**While Quantities Last**

Woodward's Mayfair, phone 386-3322.
Store Hours: 9:30 a.m.-5:30 p.m. Monday to Saturday.
Evening shopping Thursday and Friday 'til 9:00 p.m.

Woodward's



## The magic of wedding cake decorating being demonstrated by the 'Master Decorators' at Woodward's

Come see the artistry and expertise of these master decorators. Learn their secrets. Don't hesitate to ask. They're here to help you at Mayfair, Feb. 10th, 11th and 12th:

Pick up your free full colour wedding cake brochure available at the demonstrations!

Don't compromise on quality. Let the experienced staff of Woodward's Bakery help you with your wedding preparations. Wedding, birthday, anniversary or other special occasion, you can be assured of the highest standards. And don't forget our Flower Shops specialize in complete floral wedding arrangements, too! Visit us soon and discuss your requirements with any one of our helpful staff.

STORE HOURS: 9:30 a.m. to 5:30 p.m.
Shop till 9 p.m. Thurs. and Fri.

Woodward's



## Charlie's at Woodward's

**"Charlie" — I LOVE your New Make-up**
It's as fresh and original as my favorite Charlie fragrances . . . and the colors are terrific!

| | |
|---|---|
| Charlie Creme Lipstick | 1.95 |
| Charlie Frost Lipstick | 1.95 |
| Charlie Fresh New Make-Up | 2.25 |
| Charlie Real Live Blush | 2.25 |
| Charlie Fresh Eyecolor Cream | 1.95 |
| Charlie Fresh Eyecolor Frost | 1.95 |
| Charlie Lashiest Mascara | 2.25 |
| Charlie Pure Moisturizer | 2.75 |
| Charlie Superior Cleansing Lotion | 2.50 |
| Charlie Skin Conditioning Tonic | 2.50 |

**SPECIAL OFFER**
**"Charlie Fragrance" in a Can**
A canny way to purchase this popular fragrance for just 1.75

*Woodward's Cosmetics*

Store Hours: 9:30-5:30 Monday to Saturday Shop 'til 9 p.m. Thursday and Friday. Phone: 386-3322.

Woodward's

It's marvellous, say cosmonauts

# Space lab resumes

MOSCOW (Reuter) — Two Soviet cosmonauts transferred from their Soyuz-24 spaceship into the Salyut-5 laboratory Wednesday to resume experiments begun by another crew last August.

Mission commander Viktor Gorbatko and flight engineer Yuri Glazkov are expected to spend several weeks, posskbly months, in the laboratory.

The Soyuz ferry docked with the station Tuesday night, 25 hours and 26 minutes after blast-off from earth.

Gorbatko radioed to earth: "It's marvellous here, like going into a nice big house with a clean atmosphere."

The news agency Tass reported Gorbatko and Glazkov will continue research and experiments begun by cosmonauts Boris Volynov and Vitaly Zholobov, who lived in Salyut-5 for 48 days last July and August.

These centred on photographing the earth and its atmosphere for economic research, and observing the sun, moon and stars. Other experiments included breeding plants and fish under weightless conditions, growing crystals and chemical welding.

## Rhodesian chrome dips in U.S.

WASHINGTON (Reuter) — The American specialty steel industry siad Wednesday the United States was no longer dependent on Rhodesia for chrome, which the U.S. has imported in defiance of United Nations sanctions since 1971.

The comment, made before the Senate foreign relations sub-committee on Africa by E. F. Andrews of the Tool and Stainless Steel Industry Committee, represented a softening of the industry's opposition to repeal of the so-called Byrd amendment, under which the United States has violated the United Nations-imposed embargo.

President Carter has urged repeal of the amendment to bring the United States back into conformity with the embargo.

# Sea lions entertain B.C. ferry passengers

A herd of sea lions is wintering on a rocky beach at Helen Point, at the western entrance to Active Pass, and passengers aboard B.C. ferries are getting a good look at the kingly creatures.

The two species of sea lions — northern and California — enjoy a plentiful herring supply around Helen Point, on Mayne Island, from November to March, researcher Michael Bigg of the Pacific Biological Station at Nanaimo said Wednesday.

But at the end of March the northern sea lions will leave Helen Point to breed at the north end of Vancouver Island and the south end of the Queen Charlotte Islands, and the California sea lions will head for their breeding spots on the coast of California.

Bigg said the big, black California sea lions at Helen Point are all males. "The females don't go north of California," he said.

The sea lions don't seem to mind the ferries slowing down so passengers can get a better look, or even inquisitive sport fishermen who manoeuvre their small boats right up to the shore.

You see, sea lions used to be easily frightened away, Bigg said.

It wasn't until 1970 that a stop was put to the federally-sponsored slaughter of sea lions.

"The new policy of protection has encouraged them to go back to their old haunts, and to new ones like Helen Point."


Sands

Seven Funeral Chapels Serving Vancouver Island

Dedicated To Service . . .
your seven community chapels, independently family owned and controlled. Sands, since 1912.

VICTORIA, 388-5155
SIDNEY, 656-2932
COLWOOD, 478-3821
DUNCAN, 746-5212
NANAIMO, 743-2032
LADYSMITH, 245-2331

INTERNATIONAL FLIGHT CARE
A DIVISION OF SANDS

MEMBER BY INVITATION
NSM NATIONAL SELECTED MORTICIANS SINCE 1952

Removal and Service Arrangement Covering Vancouver Island
A DIVISION OF SANDS

Specializing in forwarding to or from anywhere
WORLD-WIDE FUNERAL INFORMATION SERVICE
Call Collect, or Cable "Mortuary Victoria"
A DIVISION OF SANDS



All RSP's are not alike.

RSP 9.05% AT CANADA TRUST

A Canada Trust Retirement Savings Plan guarantees you 9.05% on money deposited for 5 to 10 years. $1,000 deposited now for 10 years will be worth $2,423 at maturity–more than double! High rates are also available on 1 to 4 year deposits.

If you already have an RSP, consider switching to Canada Trust. In most cases switching to us is easy. Just say the word. We'll do the rest.

All RSP's are *not* alike.

Canada Trust

VANCOUVER — West Pender at Hornby 688-8444 • Cambie at 41st 261-7266 • 416 Main at Hastings 682-6701
41st Ave. W. at Yew 261-1301 • Denman at Comox 683-5644 • WEST VAN — Park Royal 926-5484
NEW WESTMINSTER — 6th St. at 7th Ave. 522-0678 • BURNABY — 5000 Kingsway 437-0814
CLEARBROOK — Meadow Fair Plaza 853-5921 • VICTORIA — View at Broad 382-8111
NANAIMO — 86 Commercial 754-7731 • PRINCE GEORGE — Victoria at 5th 563-1544



WILLIAMS QUALITY MEATS
795 FORT ST.
384-0525
384-0526

SPECIALS

SIRLOIN TIP ROASTS
BONELESS RUMP ROASTS
BONELESS BARONS of BEEF
1.79 lb.

HOT B.B.QUE CORNISH GAME HENS 1.99 ea.

LOCAL SMOKED BLACK ALASKA COD FILLETS ..... 1.49 lb.
EXTRA MATURE WHITE CHEDDAR ..... 2.49 lb.

FREEZER BEEF
GRADE A GRAIN FED — 100% GUARANTEED
SIDES 99¢ lb.
HINDS 1.09 lb.
BARONS 1.09 lb.

Prices include Cutting, Wrapping and Freezing
2-9



Spring Cleaning? Do it Now with Values at Woodward's!

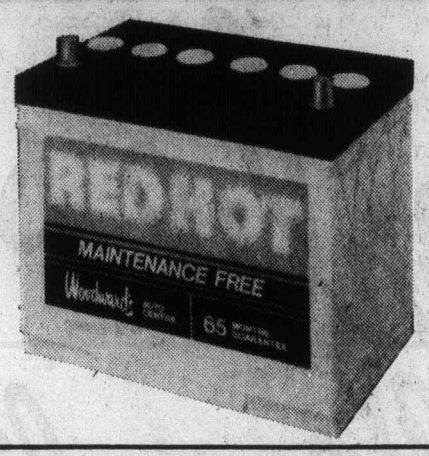


"Best by Far for any Car!"
Maintenance — Free Batteries

New at Woodward's Maintenance-free batteries feature longer service life and overcharge protection. There's no need to add water during their normal life. Low-antimony grid resists overcharging damage. There's a greater resistance to vibration damage than with the calcium-grid type and these batteries also resist high underhood temperatures. Check them out at Woodward's now!
Other batteries are available at similar savings. Exchanged. Installed.

90 Amp, 65 Month Warranty — SALE PRICE ..... 49.99
70 Amp, 55 Month Warranty — SALE PRICE ..... 39.99

1½ Ton Hydraulic Jack
Professional quality 14" axle jack with auxiliary screw top.
SALE PRICE ..... 13.99

"Ranger" Roof Rack
Rust-resistant, noise-free rack fits in rain gutter. 60" cadmium-plated tubular steel bars.
SALE PRICE ..... 16.99

4 Amp Battery Charger
12-volt output. Overload protection. Polarity light. 1-year guarantee.
SALE PRICE ..... 16.99
6 Amp Charger with Charging Meter
SALE PRICE ..... 21.99

Battery Booster Cables
Tangle-free 12' cables help to get you going again when your own battery fails. Essential for automatics.
SALE PRICE ..... 7.99 pr.
Woodward's Tire and Auto Centres

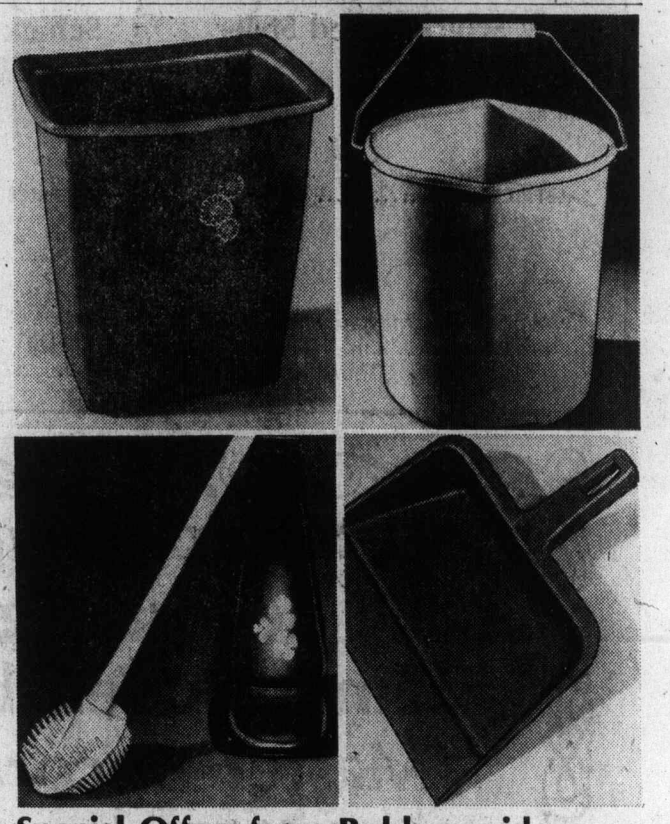

Special Offers from Rubbermaid
Tough, durable cleaning aids are available in assorted, decorator colors.

Vanity Wastebasket
Manufacturer's Special Price ..... 1.29

Toilet Brush Set
Manufacturer's Special Price ..... 3.59

8 Qt. Bucket
Manufactuer's Special Price ..... 1.77

Dust Pan
Manufacturer's Special Price ..... 1.29

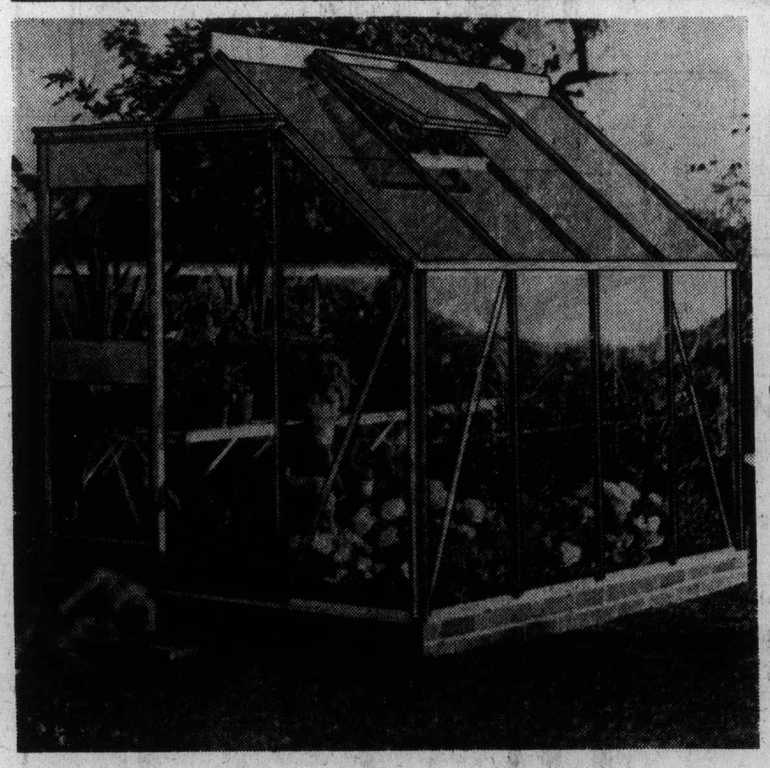

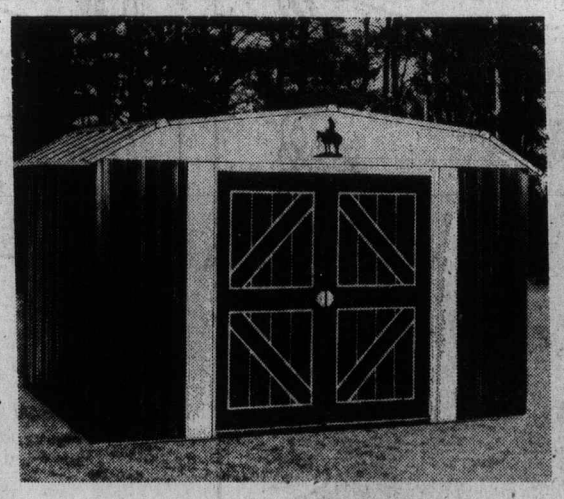

Garden Organizing Specials
Eden 6'x8' Greenhouse
Features include: roof ventilator, condensation channels, clip-in glass panels and easy-glide sliding door. 4"x4" cedar base is recommended as foundation.
SALE PRICE ..... 488.00

Spacemaker 10'x7' Mini-Barn Shed
Organize, store and protect your valuable garden tools in this embossed steel, low profile mini-barn. Mini-priced, too!
SALE PRICE ..... 229.99
Woodward's Hardware, Main Floor

Bissel Makes Spring Cleaning Easier

"Vanity" Carpet Sweeper
Quality sweeper for positive lint pick-ups features twin lint traps, smooth-action roller brush and bumper guard to protect your furniture.
SALE PRICE ..... 15.88

Shampoo Master
This Bissel value features twin sponge roller to work shampoo down deep, large foam tank and comfortable contoured handle.
SALE PRICE ..... 14.88
Woodward's Housewares, Main Floor

Woodward's

Woodward's Mayfair, phone 386-3322. Store Hours: 9:30 a.m.-5:30 p.m. Monday to Saturday. Evening shopping Thursday and Friday 'til 9:00 p.m.

The Daily Colonist.
Section Three Thursday, February 10, 1977 Page 27

# 'Soft' metrics in housing

By PAUL BENNETT
Colonist Reporter

Announcing the metric house.

It'll be on the market by 1980 at the latest, if not before, according to a timetable prepared by the national construction industry in conjunction with Canada's Metric Commission.

Some things will be different about it, while others won't change.

And, rest assured, if you live in a house built to the old imperial standards, it's not going to be outmoded overnight.

The construction and building supplies industries are largely aiming for what is called, in metric jargon, "soft" conversion.

In other words, a two-by-four will still have the same dimensions it has today, but it will come in around 3.5 centimetres (cm) by 8 cm, rather than 1½ by 3½ inches. Two-by-four" is the nominal size before the wood is dressed.

But the spacing of such two-by-four studs on the base plate of a wall of a house will be altered slightly. Instead of the present standard of 16 inches from the centre of one stud to the next, your metric carpenter will have to space them 40 cm apart.

The ceiling of rooms in the metric house will be 2.4 metres high, which is about 1½ inches less than the present eight-foot standard.

Doors should remain about the same height because six feet eight inches is right on the two-metre mark.

As any home handyman knows, windows come in just about any size imaginable, and there should be no problem there. Just convert the standard inch sizes to centimetres and you have your metric windows.

As part of the metric changeover, solid wallcoverings such as plasterboard and plywood panelling will be available in metric sizes of 120 cm by 240 cm (slightly smaller than the imperial four foot by eight foot sheet).

The makers of such materials hasten to assure the public that both sizes will be on the market for many years to come.

Plumbing and electrical wiring are a different ballgame, but initally, soft conversion is the national intention. This means replacing imperial units with metric units throughout a revised National Building Code, expected to be available in July, if the bureaucrats can make all the conversions in time.

So your 1½-inch plastic pipe will just become a 3.5-cm pipe. Other fittings and fixtures will retain their imperial sizes but be measured in metric equivalents.

Some day in the distant future, perhaps, someone will rationalize the whole range of metric sizes, but for now the idea is to disturb the basics as little as possible.

So far, the makers of fastening devices such as screws, nails, staples, nuts and bolts and the like have been unable to resolve their differences over whether to go for hard or soft conversion.

Bulletins from the Metric Commission indicate the softies are likely to win in the short term.

So, in the world of building and home handymen, plus ca change, plus ca meme chose.

At least until 1984.

Next: The metric bureaucrat.

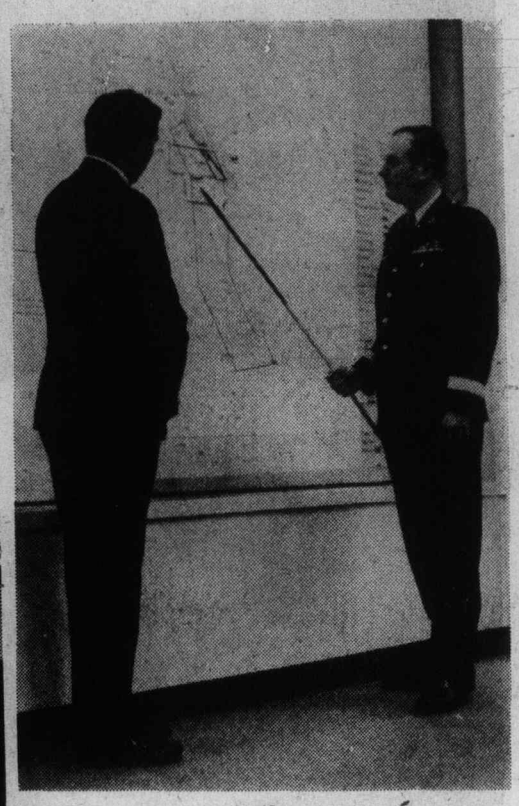

*Canada's top sailor on the West Coast, Rear Admiral Andrew Collier, is trained to fight our nation's enemies. One of those enemies – heart disease – almost killed him. He's fighting back through the B.C. Heart Foundation.*

# *Admiral vs. heart killer*

By PAUL DE GROOT
Colonist Reporter

A century ago, it was a rare disease. But more than 230 Canadians will die of it today, and by the end of the year some 83,000 Canadians will have succumbed to heart disease.

One of those statistics could have been Rear Admiral Andrew Collier, commander of forces, based at Esquimalt.

Although he had passed his medical checkups each year, Collier didn't feel right, and a ECG test of his heart while he ran on a treadmill showed some problems.

Further tests showed that one of the arteries that supplies blood to the heart muscle itself was partly blocked, so two years ago the admiral went under the knife in Ottawa to have the blocked section of the artery replaced by a healthy section—a coronary bypass operation.

Collier, Vancouver Island's heart man of the year for 1977, points out that heart disease was responsible for 50 per cent of the deaths in Canada in 1974.

The cost to society in terms of medical bills, lost wages, and so on, amounts to about $2 billion a year.

The B.C. Heart Foundation is trying to reduce the human toll taken by heart disease, and in association with the Canadian Heart Foundation, has poured about $48 million into research on heart disease over the last 20 years.

Because the Heart Foundation has been so well supported by the public in its appeals for funds, Canada is a recognized leader in heart research.

In B.C. alone, $700,000 from the Heart Foundation has been earmarked for heart research in 1976-77, and at present 28 research projects are supported by the heart foundation.

It is just as well that Canada has played such an important role in heart research, because Canadians' lifestyle has a great deal to do with their susceptibility to the disease.

The most common form of the disease is fatty deposits in the arteries leading to the heart muscle. These arteries are small to begin with — about the diameter of a matchstick. And in Collier's case, one of the arteries was so affected that the diameter of the artery had been narrowed to the width of fine string.

His doctor did not show him the angiogram, the X-rays which identified his problem conclusively, until after his operation, Collier says, probably for fear he might have a heart attack when he saw them.

Diets high in animal fats and cholesterol, smoking, overeating, and lack of exercise are all well-entrenched in Canada. They all make the heart's work harder, and increase the chance of a first heart attack being fatal. Smokers, for instance, are twice as likely to die from a heart attack as non-smokers.

For this reason, the B.C. Heart Foundation is also putting money into public educatin to prevent heart disease in the first place.

His own experience has made the admiral take an active part in the heart fund campaign, and has changed his eating and exercise habits.

"At home, we live on fish and chicken, which are very low in animal fats. We use skim milk, and corn-oil margarine."

Instead of going to the office before dawn, the admiral spends the first hour of the day in some kind of exercise.

He finds that reading the newspaper or watching television are quite compatible with a good workout on the exercycle, and every day he goes for a five or six-mile walk.

His wife has also become involved. The B.C. Heart Foundation Fund depends extensively on volunteers, who enable it to put more of its money (89 cents out of every $1 contributed last year, for instance) into research, public education, and community services.

The Heart Fund campaign is aiming to raise $105,000 on Vancouver Island between Monday and Feb. 28 and the goal for the province is more than $1 million.

Lose 23" and 23 lbs?
You CAN do it . . . same as Lu
Start tonight & see what you can accomplish in 5 weeks
Show results fast with the new
MINI MEMBERSHIP
20 VISITS $20
Our Mini Membership is for first time Spa visitors, women and men age 21 and over. Visits are to be used in 5 weeks.
Here's the record from Lu's program card.

| | Start | After 4 months | Change |
|---|---|---|---|
| Weight | 142 lbs. | 119 lbs. | —23 lbs. |
| Waist | 28½" | 25" | —3½ |
| Abdomin | 37½" | 31½" | —6" |
| Hips | 40" | 35½" | —4½" |
| Thighs | 23½" | 19" | —4½ each |

EUROPEAN Health Spa
Call the Spa near you now! Weekdays 10 a.m. 10 p.m. Weekends 9 a.m. - 7 p.m.
1570 HILLSIDE 595-5252
2-7

the Bay
Ear Piercing Special
An advanced method of piercing that is virtually painless and problem-free, and take only 1/10 of a second so you don't require an appointment. Our trained technicians will be on duty during regular store hours to provide you with simple ear piercing services, at these special sale prices . . .
Piercing plus hypo-alergenic surgical steel studs 5.88
Piercing plus gold plated studs 7.88
Check our collection of beautiful birthstone studs 12.99
Try our 'First Lady Skin Care Antiseptic' — specially formulated for pierced ears. 2.50
Ear Piercing Clinic, Wigs, Second Floor.
Hudson's Bay Company

Montague BRIDGMAN Ltd.
China Crystal Gifts
811 Government St 383-0821

MID-WINTER SALE
30% OFF ALL MERCHANDISE in our store
USE YOUR CHARGEX OR MASTERCHARGE
- RUBBERMAID GIFT SETS, BATH MATS, SHOWER CADDYS
- FABRIC AND PLASTIC SHOWER CURTAINS IN FAMOUS MAKES
- BATH PILLOWS, SHELVES, CABINETS, SPACE-SAVERS
- LADIES' AND MEN'S BATHROBES AND SLIPPERS
- BATHTUB SECURITY RAILS AND SAFETY BATH BENCHS AND SEATS
- SOAPS, IMPORTED GIFT ITEMS, CERAMIC AND PLASTIC ACCESSORIES
- KIRSCH SHOWER AND TOWEL BARS, SWITCH AND OUTLET PLATES, ETC.
- GUZZINI ITALIAN AND ALLIBERT FRENCH ACRYLIC BATH ACCESSORIES
- TOWELS, BATHMATS, TUB MATS, BATH SHEETS, CONTOUR MATS, ETC. BY FIELDCREST — JENNY PLUSH — JENNY JONES — CANNON, MARTEX, DOROTHY DEAN
- COUNSELLOR AND BORG SCALES PLUS WOOD, PLASTIC AND PADDED TOILET SEATS.
- BATH TRAYS, BACK-OF-DOOR RACKS, TOWEL TREES, TABLES, SEATS, TOWEL BARS AND TOWEL RINGS
- WOODEN AND WICKER WARE HAMPERS, SHELVES AND ACCESSORIES
- WOOD, WICKER, ACRYLIC BATHROOM MIRRORS, LOOFAH SPONGES, BATH BRUSHES AND MANY ITEMS TOO NUMEROUS TO MENTION.
(SORRY NO REFUNDS OR DEPOSITS ON SALE ITEMS)
Give Your Home SALE ENDS SAT., FEB. 12th PHONE 385-2523
THE MAGIC TOUCH
BATH BOUTIQUE
IN THE NEW JAMES BAY SQUARE
10-435 SIMCOE ST., AT MENZIES
2—9 FREE UNDERGROUND PARKING BEHIND SAFEWAY

the Bay
Freedom from Excess Hair
Now you can be free to express your true femininity. To wear exciting new make-ups and revealing fashions. Just come in and let our electrolysis experts rid you of unwanted hair from face and eyebrows, gently. Come in for a confidential meeting and free consultation or phone 385-1311, local 294.
The Bay Beauty Salon, Second Floor

Hudson's Bay Company

Use your Chargex, MasterCharge, or our Friendly Terms
Lots of Free Parking Behind Our Store!
Miss Frith FASHIONS
383-7181 1619 DOUGLAS
Downtown BONUS DAY
1/3 - 1/2 off, and more!
WINTER MERCHANDISE
FOR BONUS DAYS
THURS., FRI., AND SATURDAY
SALE! SALE! SALE! SALE! SALE! SALE! SALE!
2-9

LAST 3 DAYS
of our
SEMI-ANNUAL SALE
of
WOMEN'S SHOES
Further Reductions
• White Cross
• Enna Jettick
• Air Step • Empress

Regular to $30 17.95
Regular to $34 19.95
Regular to $37 24.95

Sorry! No Exchanges or Refunds
Lewis Shoes
"In the 700 Block Yates"
742 Yates Street CHARGEX 383-7815
2-9

# Amazons: 'Stone age feminism'

MANAUS, Brazil (Reuter) — Women from Brazil's primitive Indian tribes rebelled against male supremacy ages before the women's liberation campaign made the headlines.

Even today, the Indian women periodically declare a sex strike, take up bows and arrows, don the feathered headdress of the tribal chieftains and assume the role of men in the community.

Expelling males from the village square, they imitate their rituals, receive women from other tribes, hold powwows and wrestling matches and, in some cases, even beat up the men.

This ritual practised by tribes still living virtually in the Stone Age on the upper Kingu River, some 750 miles southeast of Manaus, capital of Brazil's Amazonian region, might have been responsible for the whole area being called Amazonia in the first place.

The legend of a warlike tribe of women living in the heart of the Brazilian jungle, called Amazons after the female warriors of Greek mythology, was first spread abroad by Friar Caspar de Caravajal, chronicler of the expedition of Spanish explorer Francisco Orellana.

Indian experts say the explorers might have witnessed the ritual when they sailed down the Amazon from Peru to its mouth in 1541 and hence believed the area to be inhabited by female warriors.

Some anthropologists hold that the ritual, called iamuricuma, although feigning a revolt, in fact contributes to the maintenance of the social status quo of male supremacy in the tribe, acting as a ritualistic escape valve.

Ritual plays a central part in the social life of the tribes and the iamuricuma is a collective rebellion against the humiliation, exclusion and contempt that men show the women during their own rituals.

It can occur at any time when the women consider the ritual displays of masculine prowess are becoming too frequent.

The rite can last a week or more. In the Indian village division of labor is also the dividing line between the sexes and during the iamuricuma the women take up arms and instruments that they never would touch at any other time.

The men keep away from the central area around which the communal straw huts are built, painting themselves heavily in an attempt to attract the women.

Anthropologists say the origin of the ceremony comes from a myth of the Kamaiura tribe.

The menfolk once absented themselves from a village for several months and in retaliation the women decided to abandon the village.

When the men returned, they refused all sexual contact. Deaf to their husbands' appeals, they disappeared down a hole dug by a giant armadillo.

According to the legend, they still are walking through the jungle night and day, constantly chanting, wearing adornments and wielding bows and arrows.

## Women buy life policies

NEW YORK (AP) — The movement of women into the labor market, along with their assumption of greater family responsibilities accounts in part for the rapid growth of life insuracne ownership by women in recent years, says the American Council of Life Insurance.

Between 1965 and 1975, life insurance owned by women increased by 150 per cent.

by Artistic
"MAD MONEY" PENDANT
Special 4.00
"CAROUSEL" PENDANT
Special 4.00
Delightful Bits of whimsical jewellery with Beautiful Antique Gold or Silver colour finish. Remember Valentine's Day is coming . . . February 14th.
Saba's
1130 Douglas St. 384-0561
Use Your Saba Charge Card, Chargex or Master Charge
2-9

*Pasta created in an alpine Italian inn*

# Unsurpassed pasta

By JEANNETTE BRANIN
Colonist - Copley Service

A few miles south of the Austrian border, in northern Italy, the three travellers came upon a wayside inn in a spectacular setting. The Swiss Alps banked the valley on the west; the Italian Alps circled it to the east. The inn, a modest hospice called a gaststaette, perched on the very edge of a thousand-foot cliff, with a long green valley stretching below.

The three, Trudy and Larry Armstrong, and Trudy's father, Richard Lang, felt compelled to stop and marvel. They sat on the terrace and ordered the specialty of the inn, Past' Asciutta.

Armstrong had focussed his camera just as the pasta was served. He placed his plate on the terrace railing, and the result is a magnificent photo and a splendid recipe.

The recipe is one which Trudy will include in a book she plans to write. She was born and reared in Oberammergau, Germany, and was taught Austrian, Hungarian and German cooking by her grandmother who, surprisingly enough, was Irish.

She married Armstrong 10 years ago and came to San Diego, Calif., to live, but they return often to Oberammergau to visit her father, an internationally famed wood carver who collects the carvings of other artists for display and sale in his large salon.

They were on a one-day collecting tour with Lang last summer when they arrived in the Italian valley.

They will remember the day especially because of the pasta at the cliff-top inn.

**PAST' ASCIUTTA**

1 tbsp. vegetable oil
1 tbsp. olive oil
1 tbsp. butter or margarine
1 tbsp. lard
2 lbs. of round or chuck steak diced in half-inch cubes
½ lb. sweet Italian sausage
6 slices bacon, cut in one-inch squares
2 carrots, chopped
1 onion, chopped
2 cloves garlic, crushed
2 large cans Italian tomatoes
1 basil leaf
3 tsps. salt
1 tsp. oregano
¼ tsp. ground pepper
2 thsps. chopped parsley

Heat oils, butter and lard in a large kettle, brown the meat, sausage and bacon, and remove from the kettle.

Saute onions, carrots and garlic until very soft. Stir in tomatoes, salt, oregano and pepper, and then return the meat to the kettle. Heat sauce to boiling, lower heat and simmer for two hours, covered. Add parsley just before spooning over hot spaghetti, cooked al dente.

Another variety of pasta appears in this hearty salad, dressed in the Italian manner with oil and vinegar.

**MACARONI-TUNA SALAD**

2 cups (8 ozs.) elbow macaroni
1 tbsp. salt
3 quarts boiling water
One-third cup salad oil
1 tbsp. vinegar
1 tbsp. sugar
½ tsp. oregano leaves
¼ tsp. basil leaves
1 green pepper, cut in thin strips
1 can (13 ozs.) tuna, drained, broken into chunks
1 can (14 ozs.) artichoke hearts, drained
Salt and pepper
Red radish roses
Celery hearts, halved
1 can (3¼ ozs.) pitted ripe olives, drained
2 tomatoes, cut in wedges

Add macaroni and salt to rapidly boiling water so that water continues to boil. Cook uncovered, stirring occasionally until tender. Drain. Rinse with cold water; drain again. Add oil, vinegar, sugar, oregano and basil leaves, green pepper, tuna and artichoke hearts, salt and pepper to taste and toss until combined. Cover and chill. Garnish with radish roses, celery hearts, olives and tomatoes.

## More firms must warn

OTTAWA (CP) — The Anti-Inflation Board has raised to 298 from 274 the number of companies required to give 30 days advance warning of price increases. The companies will also have to give notice of smaller increases than required now.

## ann landers

**Dear Ann Landers:** Please — a rerun from 1966: A Child's Plea to His Parents. I loved it then. My daughter needs it now. Many thanks. — **Professor At Centre College, Ky.**

**Dear Centre:** Here it is — with pleasure.

Give me more than food to nourish me. Give me the warmth and the security of your love. Give me plenty of things to look at, to feel, to smell, to listen to, to taste. And even some things to break.

Teach me to take my turn. Watch me play so you can see how I am trying to work out my problems.

When you tell me to do something, please tell me why I should do it.

Don't transfer your fears to me. I have enough of my own to cope with and I don't need more.

Help me not to act when I am angry. But don't make me so afraid of showing anger that I lose the capacity to feel strongly about anything.

Let me learn to bear pain, to want things but to be strong enough to postpone gratification of certain feelings I am not yet ready to experience.

Give me a little corner in the house that is all mine and nobody else's. I need moment's of peace and quiet that cannot be invaded by anyone.

Give me my share of consideration and attention. I must know every day, even if for just a few moments, that I am the only one you are thinking about and loving. Let me ask any question that pops into my head. If you don't know the answer, say so. It's good training to hear someone say, "I don't know, but I will try to find out for you."

Be patient with me when I don't do things very well at first. Remember I have so many things to learn and almost everything takes some practice.

Let me bear the consequences for whatever I do. I need to be punished as well as rewarded. And when you punish me, make sure the punishment fits the crime.

Above all, grant me unconditional love. For if I know it is there, I will be able to give the same to my children — and they will be able to give it to theirs.

*Gambling, abuse, then death*

# 'I shot the man I love'

TORONTO (CP) — Gail Partyka killed her husband on Jan. 14, 1976. But she visits his grave twice a week and tells her friends that she misses him.

"I loved my husband with all my heart and I will love him for the rest of my life," she said.

In December, a jury found her not guilty of murder, although she had testified that she killed Theodore Partyka with a shotgun blast.

Mrs. Partyka, 31, was a prostitute by the age of 14. She said her husband, a drug dealer, rescued her from that kind of life.

She met him on a downtown Toronto street corner more than 12 years ago.

"Don't ask me what I was doing there," she said. "Say a mutual friend introduced us."

She found Ted Partyka was sympathetic and kind when she told him her father ran away when she was six, her stepfather used to beat her savagely and that she tried to commit suicide.

She told him about her first marriage to a man who hanged himself and about her son from that marriage who became mute from the tensions at home and was given up to the Children's Aid Society.

"My husband picked me up when I was down. The nicest time of my whole life was my wedding day. It was a proper wedding in a Ukrainian Catholic church and I had a gown made."

She said she will never change her name, even though the man who gave it to her punched her in the stomach when she was six months pregnant, threw her and her two children out of the car on lonely country roads and once beat her so badly she lay on the floor, unable to move, for half an hour.

"You had to know my husband to understand," she said. "He loved going to the racetrack, he was a heavy gambler, but he was like a little boy at those times.

"And when he was sick, I'd take care of him and we'd be very close.

"When he had money he was the nicest guy in the world, but when he didn't — he'd scream, just scream."

Jan. 14, 1976, was one of the bad times. They had a violent argument and she was punched and beaten.

"I hate you, I'm going to kill you," he told her. She grabbed his shotgun and when he leaped at her she pulled the trigger.

She said she'd marry him again if she had the chance. "I'd be right there all the way."

The kind reactions of her family, friends and neighbors and the comfort of her daughters, aged 10 and two, helped her through the ordeal of the trial, she said.

All Gail Partyka wants to do now is finish her correspondence course in accounting, get a job and sell the condominium in which the tragedy took place.

"I can't wait to get out of here, to get away from all the memories."

new!
Holiday wig
19.88
Why is Holiday a best selling wig by First Lady? Probably because it looks so natural. It's 100% modacrylic fibre . . . the closest thing to real hair . . . and even easier to care for! Lightly preteased so it has greater holding power and better manageability. The fibre is permed at the base to give wig more body and bounce. Soft curly 'Holiday' wig will keep its flattering style and body without teasing. Many beautiful shades to choose from . . . darks to lights, auburns, greys and frosteds.
Wigs, dept. 225, Floor of Fashion
EATON'S

Downtown BONUS DAY
Saba's
1130 Douglas
384-0561
SABA'S ENTIRE FALL and WINTER STOCK OF
SPORTSWEAR
½ PRICE AND LESS!
Pants, Tops, Skirts, Blouses, Jackets
Fresh FABRIC REMNANTS
Priced To Please, Values To ½ PRICE!
Check all three floors for bonus days Specials
2—9

on
Valentine's Day. . .
give her a
CHARM
over 3,500
sterling silver and gold charms
to choose from at
Victoria's only specialty shop
Charms & Jewels
618 View St. 386-7000
(Next to Davidson's House of Cards)
CHARGEX master charge
2-10

# FBI 'spied' on women's movement

By NORMAN KEMPSTER
Colonist - Los Angeles Times Service

WASHINGTON — Using female informers to provide details its male agents could not obtain, the FBI investigated women's liberation groups for at least four years — learning among other things that a New York group used actor Paul Newman's telephone credit card.

The investigation, which apparently ended in the spring of 1973, never resulted in any criminal charges. But it provided a catalogue of information about the political beliefs and sexual preferences of activist women throughout the nation.

In response to a Freedom of Information Act request, the FBI made public 1,377 pages from its file on the women's liberation movement or WLM as it was known to the FBI.

The documents were censored to eliminate the names of informants and of some, but not all, of the individuals under investigation.

But it was clear that the FBI made extensive use of informants, probably members of the groups that were being studied. For instance, a May 28, 1969, report from the New York FBI office to FBI headquarters in Washington contained items such as this: "(name deleted) advised that a WLM meeting was held on 4-6-69, at 518 East Sixth Street, New York City. Each woman at this meeting stated why she had come to the meeting and how she felt oppressed, sexually or otherwise."

The New York field office filed longer and more detailed accounts of women's activities that other offices but the file showed the investigation was conducted by FBI offices in Los Angeles, San Francisco, Washington, Baltimore, Boston, Cincinnati, Seattle, Portland, Philadelphia, Chicago, Newark, St. Petersburg, Fla., and other cities.

The New York office filed an inch-thick report on women's activities in that city on Aug. 14, 1974. It said there were 3,200 names, "not all of them radicals," on the mailing list of the Women's Liberation Centre (WLC) on West 22nd Street. The portion of the file that was made public did not indicate whether the informant gave the mailing list to the FBI.

According to the New York office report:

"A notice was posted, as of May 25, 1970 . . . recommending that women use Paul Newman's credit card number when dialing long distance."

"During a meeting at WLC June 11, 1970, discussion was held regarding the use of a mailing list of the Centre. It was decided that Bella Abzug (then a candidate for Congress) should not be allowed to use the Centre's mailing list as this would enable her to 'organize out of the Centre' and 'promote her politics.' "

"Karate classes are being organized and are held at the Centre." There was no indication from the report whether Newman had authorized use of his credit card. Unauthorized use of telephone credit cards for interstate calls is a federal crime. The report contained no indication whether the FBI pursued the question.

Early in the investigation several field offices suggested there was nothing about women's liberation groups which should concern the FBI. But then FBI Director J. Edgar Hoover overrode his subordinates and demanded the collection of information.

## Art show a first

**LOS ANGELES (AP) — The first international exhibition of work by women artists is on display at the Los Angeles County Museum of Art. The exhibit, Women Artists: 1550-1950, is designed to illustrate the contribution that women artists have made to Western culture during the last four centuries.**

## Bulletin Board

The Victoria Volunteer Bureau will hold an informal orientation meeting for new volunteers at 1:30 p.m. today at the bureau, 204-620 View. Those interested in attending have been asked to phone 386-2269.

□

**KNIGHTS OF COLUMBUS**

Council 1256, Knights of Columbus, will hold its monthly business meeting at 8 p.m. today at 1012 Pandora.

□

**LIBRARY FILMS**

The Greater Victoria Public Library's sixth noon film show will be held today from 12:15 to 1:45 in the central library lounge, Yates and Blanshard. Six films will be shown titled Cross Country Ski Technique, Caterpillar, a film from Czechoslovakia; fisherman's Fall, showing the late Roderick Haig-Brown demonstrating the art of salmon fishing; Moods of Surfing, Riot on Ice, an Abbott and Costello movie, and Granny's Quilts, giving instruction on making patchwork quilts. There is no admission charge and those attending may take bag lunches.

□

**REBEKAHS**

Emerald Rebekah lodge will meet at 11 a.m. Friday in Odd Fellows' hall, 1323 Douglas. Lunch will be served at noon.

□

**RUMMAGE SALE**

The Grace MacInnis NDP Club is holding a rummage sale at 11 a.m. Saturday at 1018 Blanshard.

□

**MEMBERSHIP TEA**

Ladies Auxiliary to Britannia branch, Royal Canadian Legion will hold a membership tea from 2 to 4 p.m. Saturday, in the upper Elks hall, 732 Cormorant.

□

**OFFICE**

Ladies' Auxiliary to Victoria unit No. 12, Army, Navy and Air Force Veterans in Canada, has elected Peggy Lowery as president, Lil Williams, first vice-president; Winnie Emerick, second vice-president; Eunice Eriksen, secretary, and Flo Hood, treasurer. Pauline Schofield is past president.


Downtown BONUS DAY

TRIPLE BONUS DAYS
THURS., FRI., SAT.

SPRING
PANT SUITS
WASHABLE POLYESTERS

1/3 to 1/2 OFF

SPRING TONES IN

* PANTS
* SKIRTS
* BLOUSES
* SWEATERS
* LONG SKIRTS

Reg. to 15.00 6.99
Reg. to 22.00 10.00
Reg. to 30.00 14.99

Taylor's apparel LTD.
713 Yates Downtown 383-6915
2—9



RCA BLOWS THE WHISTLE ON TV PRICES!

BUY NOW AND SCORE BIG WITH THESE
SPECIALLY PRICED XL-100's
WHILE THEY LAST

"Brilliant, natural color. Outstanding performance. Solid-state reliability. These are what convinced me to join the RCA XL-100 team.

"RCA wants *you* to be convinced, too. So — for a limited time only — they're offering two XL-100's at special low prices that may never be repeated.

"There's only one catch . . . you've got to hurry Because at these prices, tomorrow may be too late."

Jean Béliveau

**Contemporary 26" XL-100 console, specially priced for this event only**

- Super AccuColor black matrix picture tube for exceptional brightness and contrast
- 100%-solid-state reliability
- Easy-to-service plug-in AccuCircuit modules
- Automatic fine tuning . . . set it and forget it
- Strikingly modern cabinet in Valencia Pecan-grained finish

**20" XL-100 table model with bonus TV stand**

- Super AccuColor black matrix picture tube
- 100% solid-state 30,000-volt chassis
- Easy-to-service plug-in AccuCircuit modules
- Automatic fine tuning circuitry
- Low price includes sturdy chromed rollabout stand

RCA

Available at these participating RCA dealers

RCA Standard Furniture 737 Yates St. 382-5111
RCA TILLICUM FURNITURE Hillside Shopping Centre 595-3331 2612 Sooke Rd. 478-0522
RCA Butler Brothers 1720 Douglas 383-6911 3396 Douglas 383-1511
RCA TELEV WAUTHY 247 Cook Street 385-0933
RCA Langford Furniture Gallery 2784 Millstream Road 474-1341
RCA Sooke Furniture Gallery 2335 Otter Pt. Road. Sooke 642-3931
RCA C. Tayler Home Appliances Ltd. 707 Johnson 383-3281
RCA Colortron 3180 Harriet 383-9113

Coast to Coast Newspaper Advertising Sells the Most

# Mideast hope hinges on exchange

By PAUL DE GROOT
Colonist Reporter

The Hope for Peace in the Middle East was the title, but Our Hope for a Piece of the Middle East might more accurately describe the debate between Arab and Israeli at a panel discussion at the University of Victoria Tuesday.

Fred Lapkin, chairman of the Canadian Israel Committee, and Abdullah Abdullah, head of the Palestine section of the Arab League, were joined by Roger Lucy, from the Middle East division of the external affairs, ministry and Dr. Edgar Efrat of UVic's political science department, on the panel.

Lucy said the main Canadian hopes were pinned on recognitions, the Arab nations of Israel's right to exist and by Israel's acceptance of the right of Palestinians to their own political and historical aspirations.

An external affairs spokesman had toured the middle East recently and found general support for this position on both sides, Lucy said.

Events which could have a bearing on the future of the region were the coming election in Israel, talks between the Palestine Liberation Organization and Arab states, a tour of the area by Kurt Waldheim of the United Nations, and the growing role that Saudi Arabia is playing in the area.

Abdullah said the root problem of the conflict is the Palestinian problem, and until that was solved, the conflict was likely to continue.

At the time of the Balfour Declaration, about 92 per cent of the people in what is now Israel were non-Jewish, but political Zionism eventually resulted in their being forced from their land, and in their becoming third-class citizens in the Middle East.

The world still tended to look upon their problem as a physical one, Abdullah said, when it was not.

"The world views Palestinian refugees as in need of charity, rather than justice."

Furthermore, the prospect of real initiatives for peace coming from the Jewish side were unlikely because of the political weakness of the government in Israel, even though many influential Jews recognize that the Palestinians have a strong case.

"Because of the multi-party system of Israel, no government there can make a decisive decision on the conflict without losing office."

The government has been powerless to stop "right-wing" movements establishing Jewish settlements in traditionally Arab sections of the country for this reason.

Another obstacle to peace was the government's desire to maintain a state of war, first of all to insure continued support from world Jewry for Israel, and secondly because hope of a "Greater Israel" from the Nile to the Euphrates was possible only through war, Abdullah said.

Lapkin, reading from the ideological articles of the PLO, said the Arab organization steadfastly refused to recognize any connection — historical, national, or cultural — between the Jews and Israel, and affirms that in all these ways, Israeli territory is wholly Palestinian.

There is a psychological dimension to the conflict which goes largely unnoticed, Lapkin said, especially with the word "Zionist."

The word is continually linked with words such as "imperialist," "racist," "fascist," and even "Nazi" in pro-Arab literature, he said.

The Arabs talk about only wanting to achieve their legitimate aspirations as a people when they talk to the West, and have dropped inflammatory references about driving the Jews into the sea and so on, but this basically constitutes "impressive adjustments in public relations since 1967," Lapkin said.

"The words have changed, but the goals remain the same."

"They say they want a democratic, secular state. Look at the existing Arab states. What democracy? What secular state?"


VILLAGE SHOES
WEEKLY SPECIAL
MEN'S
GREB
HUSH PUPPIES
Sizes 6-15
Narrow, medium and wide widths in most sizes.
Reg. Price $26.00.
SALE PRICE 18.99
2-11
2238 OAK BAY AVE.

EXCLUSIVE HOLIDAY — 5 DAYS
LAS VEGAS
$295 FEBRUARY 20 to 24th
based on double occupancy
★ Return flight aboard Western Airlines from Vancouver.
★ 5 days and 4 nights of luxury at the fabulour Tropicana
★ UNLIMITED meals, choice of menu
★ UNLIMITED cocktails at Casino bar.
★ Trans. from airport to hotel and return
★ All taxes & porterage
★ Folies Bergere cocktail show
★ Tour conductor
ROYAL VEGAS TOURS
592-4380 Between 6-8 p.m.

HOME NEEDS SALE
Thursday, Friday, Saturday, Feb. 10th, 11th, 12th
We Reserve The Right To Limit Quantities

Zellers Big Big Buy
Knitting Worsted
REG. 99¢
84¢ SKEIN
Stock up and save on this versatile 100% acrylic knitting worsted in a great selection of wash-fast colours. Suitable for your fashion-knitting projects in approx. 100 gram skeins.

Machine-Washable
6 oz. Skein "Phentex" Yarn
It's the famous yarn that's so suited to all your handicraft knitting or crocheting projects. "Phentex" fine 3-ply yarn of "Celaspun" olefin polypropylene is machine-washable, comes in wonderfull shades. Approx. 6 oz. skein.
84¢ SKEIN

Acrylic 8 oz. Barrel-of-Yarn
REG. 2.77
1.94 SKEIN
100% Orlon* acrylic knitting worsted in big 200 gram barrels. Assorted wash-fast shades. Save 29%.
*Reg'd T.M.

4-Ply Orlon* Sayelle Yarn
APPROX. 2 OZ.
64¢ SKEIN
100% Orlon* Sayelle acrylic knitting worsted is machine-washable, dryable, colourfast. Assorted shades.
*Reg'd T.M.

Zellers "Dazzle" Knitting Worsted
REG. 1.37
94¢ SKEIN
60% acrylic/40% nylon in-lovely, soft shades. Machine-washable and dryable. Approx. 100 gram skein. Save 31%.

Natural Macrame Jute
REG. 1.99
1.44 SPOOL
Bulky 100% Grade "A" fibre 4-ply jute. Natural colour 75 yd. 1lb. spool. Save 27%.

Colourfast Macrame Jute
REG. 3.99
2.94 SPOOL
Bulky 100% Grade "A" 4 ply jute in assorted colourfast shades. 75 yd. 1 lb. spool. Save $1.

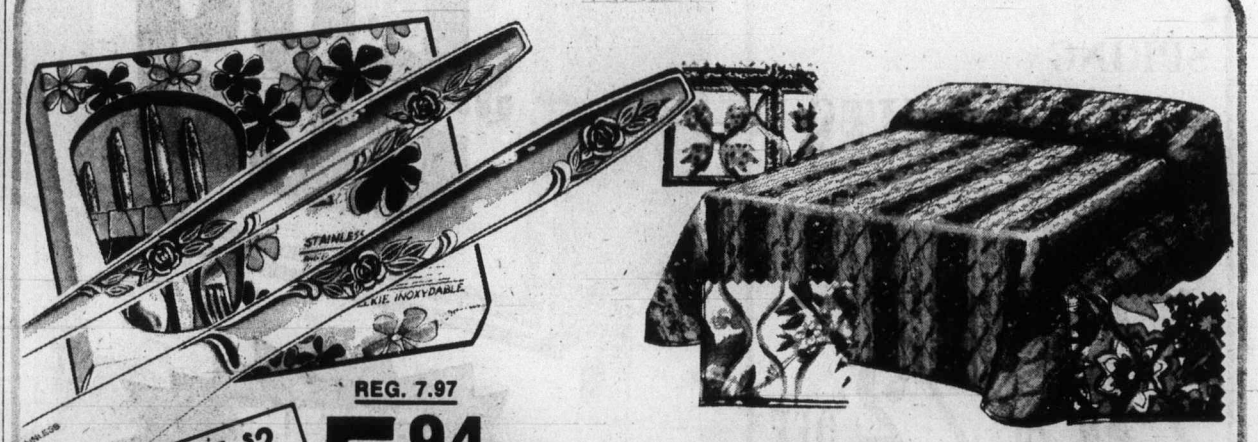


REG. 7.97
SAVE $2
5.94 SET
Choice of 4 Patterns!
24-Piece Flatware Sets
Service for 6 in non-tarnish stainless steel. Choose from four attractive patterns! Each set includes six each knives, forks, teaspoons, and soupspoons. Super Value.

Print Double - Size 94" x 108"
Quilted Bedspreads
Top-quality throw bedspreads, now at end-of-year savings! Choose from a large selection of floral and geometric print spreads with all-over quilting and non-slip backs. Completely washable, in 100% polyester or 50% cotton/50% polyester blend, with polyester fill. Assorted styles and colours to fit any decor!
Compare at $39
24.88 EA.
Special Purchase
Limited Quantities
No Rainchecks

Plus These Home Needs Sale Specials

Supreme Aluminum 3-Qt. Pot with lid 4.94
Supreme Aluminum 2-Qt. Double Boiler 4.94

Fleecy Fabric Softener
128 oz.
Limit 2 per customer
1.97

Continental Bed Ensemble
36x72, foam mattress and box spring. Complete with 6 legs.
59.94

5 ONLY
Bradford FM/AM 4-Channel Receiver
With 8-track recorder.
Reg. $459.00
Special
179.94

Zellers
OPEN DAILY 9:30 a.m.-9:30 p.m.
HILLSIDE SHOPPING CENTRE
2-9
CHARGEX
master charge

VERY SPECIAL
VERY SPECIAL
3 Days To Save!
Thurs. - Sat.
Feb. 10-11-12

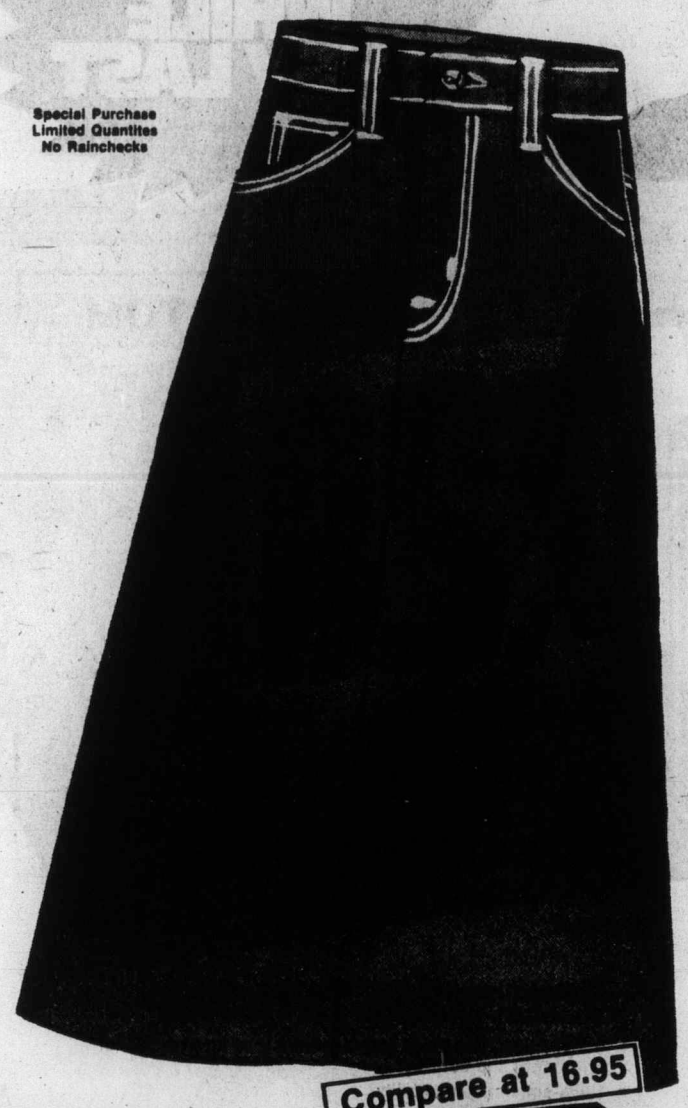

Special Purchase
Limited Quantites
No Rainchecks
Compare at 16.95
GWG
4.96 EA.
"Scrubbies" Pre-Washed Denim Skirts
Now at Zellers low, low price! "G.W.G." "Scrubbies" 100% cotton pre-washed denim skirts are the new 28" length, with 5-pocket western styling, or multi-seamed styling. Machine-washable, in blue only, sizes 5 to 15!

Zellers
Hillside Shopping Centre
Open daily 9:30-9:30
2-9

ANNOUNCING
BONUS DAY SAVINGS!
ALL EKCOLOY TIN BAKEWARE!! 1/2 PRICE
Plus Other In-store Specials!!
Thursday, Friday, Saturday.
The Wooden Spoon
KITCHEN SHOP
734 VIEW ST - LOOK FOR THE YELLOW AWNING!

# Heroin pair jailed

VANCOUVER (CP) — Prison terms of 18 and 12 years have been imposed in Vancouver County Court on two men convicted of being part of a conspiracy to bring heroin from Hong Kong into Vancouver.

Judge Lee Skipp, in imposing an 18-year term on Joe Mohin Chow, 41, found the accused to be "a very important member of a conspiracy to bring illicit heroin to Vancouver."

The judge gave King Sing Tai, 21, a 12-year term; and said he was a courier who no doubt had been solicited by unscrupulous people who minimized the risk, but added that Tai was not uneducated and would have been aware of it.

Night club operator Ruby Limerick, 44, the third person being convicted as part of the conspiracy, is in hospital recovering from surgery and was remanded until Feb. 23, at which time Skipp said he wanted an up to date medical report on her condition.

Crown Counsel Robert Deboo told Skipp the four pounds of heroin valued at more than $3 million was not recovered and described the trade as a "death dealing mercenary business."

Skipp said people in the business had no right to go before a court and claim any sympathy.

Deboo cited figures on the drug traffic in the Vancouver area showing that between October, 1974 and December, 1975 police had made 14 seizures of drugs from Hong Kong amounting to 85 pounds 10 ounces with a value on the illicit market of $76 million.

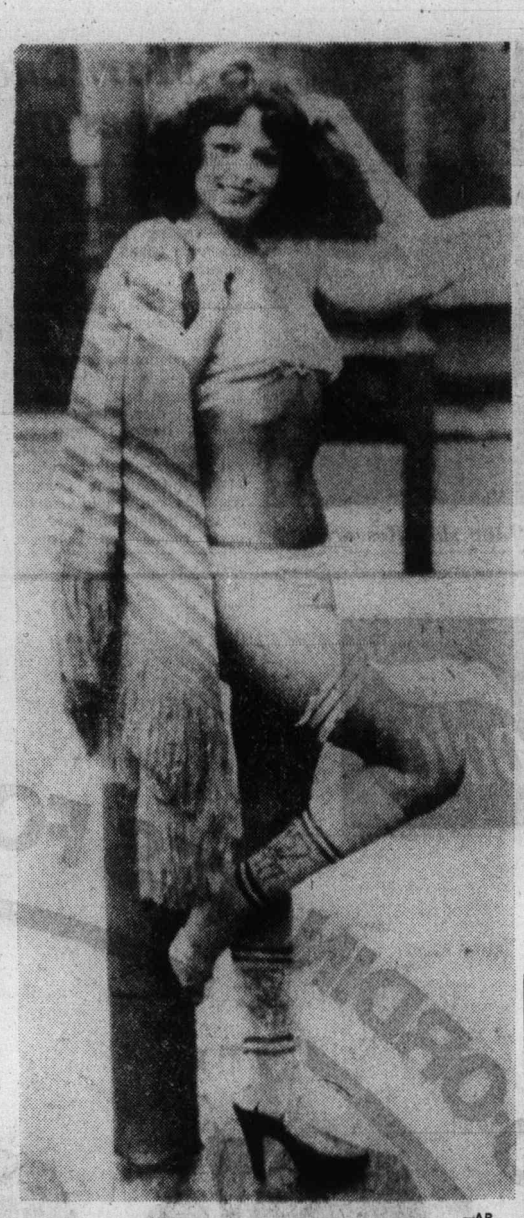

—AP

## In the swim of jubilee

Kathy McKinnon strikes a note of celebration in a Silver Jubilee outfit at a swimwear preview in London. The bikini and acrylic poncho are in red, white and blue. The socks are suitably inscribed with 1952-1977 in celebration of Queen Elizabeth's 25-year reign.

# Solar power given boost

OTTAWA (CP) — A private member's bill to establish a government agency which would do research into using the sun as a means to produce power has been given second reading in the Commons Tuesday.

The agency, which would be known as the Institute of Solar Energy, would have 10 members who would be selected by the federal government and serve without pay.

The bill, introudced by Charles Caccia (Davenport) was given rare quick second-reading by the Commons. Both Conservative and Liberal MPs said they did not want to delay the bill because they felt it contained a sound idea.

Energy Minister Alastair Gillespie also told Caccia that he wanted the bill to clear its first parliamentary hurdle and be examined in detail by a Commons committee.

Caccia told the Commons that with energy shortages and the exhaustion of non-renewable resources, mankind must turn its attention to alternative sources of energy such as solar energy.

BONUS DAY SAVINGS ON
Lady Mae Uniforms
50% OFF
Thursday Friday Saturday
Uniform Dresses by White Cross
in Colors and White
742 Johnson 382-3342 2-9

Victoria Fabric Shop LTD
Downtown BONUS DAY
SPECIAL!
Thursday, Friday and Sat.
UNIVERSAL SUITING
60" Wide, navy, red, rust, camel, heather.
Reg. $4.98 yard, ..... NOW 1.49 Yd.
60" PRINTED POLYESTER KNITS
Tremendous selection, values to $6.98 yard.
NOW ..... 2.00 Yd.
1218 BROAD ST. 382-8541
Between Yates and View
Open Daily Mon.-Sat., 9:00-5:30 2-9

The Petite Shop
June M. Charlton
Downtown BONUS DAY
Thursday, Friday, Saturday
IN OUR NEW LOCATION
1306 BROAD (Just off Yates)
ALL OUR OUT-OF-SEASON
DRESSES
Values to $57
NOW 14.95
BLOUSES PANT TOPS 1/2 PRICE
Reg. to $22
LADIES' SLACKS 1/2 PRICE
Values to $23
All sales final, no exchanges, no refunds
CLOSED MONDAYS
385-0322 2-9

TRIPLE BONUS DAYS SPECIAL
Downtown BONUS DAY
PANTSUITS ON SALE!
SIZES 8-18. Reg. 65.00
19.99 to 29.99
Wool Separates
Pants — Skirts — Vests
Pantsuits, Reg. to 77.00 ..... 14.99 to 39.99
Dresses and Gowns
Reg. to 65.00 ..... 14.99 to 19.99
PANTS • SKIRTS
BLOUSES
SWEATERS
Reg. to 32.00
5.99 to 10.99
RJ fashions
725 YATES ST. 2-9

Our Pre-Inventory Sale brings your
Downtown BONUS DAY
BONUS DAYS SAVINGS!
Thursday Friday Saturday!
Also! See Our Range Of
TARTAN GARMENTS
SALE PRICED TOO!
The Edinburgh Tartan Gift Shop
2-9
1001-1003 Government St. 388-9312

# Tax breaks greater for U.S. employees

OTTAWA (CP) — It takes about 25 per cent more pay to lure employees of Massey-Ferguson Ltd. from the United States to Canada, so much better are U.S. personal income tax benefits and living costs, company officals have told a Senate committee.

Testifying before the committee on Canada-U.S. relations, Massey-Ferguson president William Mounfield said the multinational giant's U.S. employees have much more leeway to reduce personal taxes.

In the United States, for example, most forms of loan interest, interest on mortgage payments, some sales taxes, motor vehicle licence charges all may be claimed as deductions against personal income tax. And husbands and wives may file joint returns if that helps to lower their personal tax rate.

None of these benefits are available to Canadian taxpayers.

At the same time, most food costs less, textiles are cheaper and new cars sell for less, all of which adds up to about a 25 per-cent bonus on disposable incomes.

The result is that "you have to pay a premium to get someone to move" to Canada, Massey-Ferguson officials said.

The Canadian-based farm machinery company, which Mounfield told the committee is the third largest in the world, also finds there are lower corporate taxes in the United States.

The U.S. government provides special tax incentives for companies that set up domestic internal sales corporations (DISCS) to produce goods in the United States for export. As well, the U.S. investment tax credit, deductible against corporate taxes is 10 per cent "and it is rumored it may go higher," Mounfield observed.

The Canadian investment tax credit, scheduled to expire in June, is only five per cent. It should be made competitive with the U.S. rate, he told the committee.

But in response to questioning, Mounfield said that despite rumors, Massey-Ferguson is not planning to shift its production to U.S. markets. The company employs 7,600 people here.

He acknowledged that in the past Massey-Ferguson has threatened to pull its operations out of Canada if it lost the advantage of lower pay rates here than in the United States.

Currently, Canadian wages paid by Massey-Ferguson are "slightly lower, but not appreciably" than in the U.S.

Mounfield said there is a general feeling among businessmen that the business climate in Canada is less favorable than in the U.S. It arises because businesses feel too closely regulated here and because spending for social welfare programs has "gone farther than we can afford."

Massey-Ferguson Ltd. found its profit margins "severely constrained" during the last year by the guides for acceptable profits set out in the anti-inflation guides, Mounfield said.

# Secession thoughts start in Hawaii

HONOLULU (UPI) — Democratic state representative Byron Baker says that Hawaii should consider seceding from the United States to gain control over its population, land and other natural resources.

Baker said he has introduced a bill calling for a convention to debate secession "to get the thinking juices going" — to get state leaders to consider what decisions they would make if not bound by traditional assumptions such as the need for federal aid.

He said the move was inspired by Hawaii Gov. George Ariyoshi's pledge to seek an amendment to the U.S. constitution that would allow the state to control immigration.

"Maybe there is another way to do it," Baker said. "Maybe we don't need all that federal aid. Maybe we don't need to live under a republic. Thinking about these things might cause us to think about other things. Let's take the blinders off and look around."

Sale!
CUSTOM DRAPERY!
COMPLETE LABOUR COST ONLY 8.99
ANY SIZE WINDOW!
This price includes fan folding and installation. Select from our wide range of samples in our store or from our mobile showrooms.
Imagine the beautiful fabrics you will be able to afford when that's practically all you're paying for!
PHONE 386-2418
Monday, Feb. 14-Saturday, Feb. 20th
HALLMARK DECORATIVE FABRICS
468 BURNSIDE EAST 2-9

Mace's Fashions Inc.
Where Style Begins
Downtown BONUS DAY
Victoria's Fashion Centre
THURS., FRI., SAT.!
SPECIAL GROUP
SPRING SAMPLE DRESSES and GOWNS 39.95 each
have just arrived which would regularly sell for $60
A Limited Quantity of BLOUSES AND SWEATERS 8.95 ea.
FURTHER REDUCTIONS ON ALL WINTER STOCK
UP TO 70% OFF
TALL GIRL FASHIONS 30% OFF
1606 Douglas Street at FISGARD
384-2021 2-9

bathroom renovations
begin at the
WATER CLOSET
A full service of advice, design, and alterations are available at reasonable prices. Estimates without obligation.
"Make your bath part of the house"
2-9
THE WATER CLOSET
look for the red awning
1640 Oak Bay Ave.
595-1123

fine furniture • paintings • prints
THE ISLAND GALLERY
2186 Oak Bay Avenue Tues - Sat.

Fields
ESQUIMALT PLAZA — BELMONT CENTRE, COLWOOD — 1420 DOUGLAS DOWNTOWN
CLEARANCE!
LADIES' STRETCH DENIM PANTS ..... 5.00
LADIES' LONG DENIM SKIRTS SALE ..... 4.99
MEN'S WESTERN SHIRTS Sizes S, M, L, XL SALE ..... 5.88
MEN'S DENIM SUITS SALE ..... 10.00
MEN'S LEATHER LOOK JACKETS Pile and Quilted Lining ..... SALE 13.00
2-9

# Religious title mailed to order

WASHINGTON (AP) — Anyone can become a minister for $3 or an archbishop for $8 by applying to a mail-order ordination company.

United States postal officials say they can't stop the sale of unearned religious titles because of constitutional guarantees of freedom of religion.

Federal law prohibits using the mail for a misrepresentation scheme and the postal service regularly uses this law to shut down "diploma-mill" operations that sell college degrees through the mail.

"But there is very little we can do about mail-order ordination," postal service lawyer Thomas Ziebarth said.

In the absence of government action, mail-order religion is becoming an increasingly large business, with an estimated 100 operators now selling ordination papers or religious degrees in the U.S.

These operators usually ask no questions about an applicant's religious beliefs before declaring him a minister, authorized to preach, marry couples and often ordain more ministers. All they ask for is an "offering."

Besides whatever spiritual blessings ordination may bring, some mail-order ministers use their status for tax breaks.

In a recent tax protest in Hardenbergh, N.Y., about 118 of the town's 236 residents enrolled as ministers in the Universal Life Church. The local assessor took them off the tax rolls.

# McCartneys expecting third child

LONDON (UPI) — Former Beatle Paul McCartney, and his wife, Linda, are expecting a third child and although they will continue touring with their group, Wings, the schedule will be lighter.

The McCartneys, both 34, have two daughters, Mary, 7, and Stella, 5. Linda has a daughter, Heather, 14, by her first marriage.

"The idea of a big family is to have a band," McCartney said laughingly. "We're providing for our old age."

Linda is the daughter of Lee Eastman, prominent New York attorney.

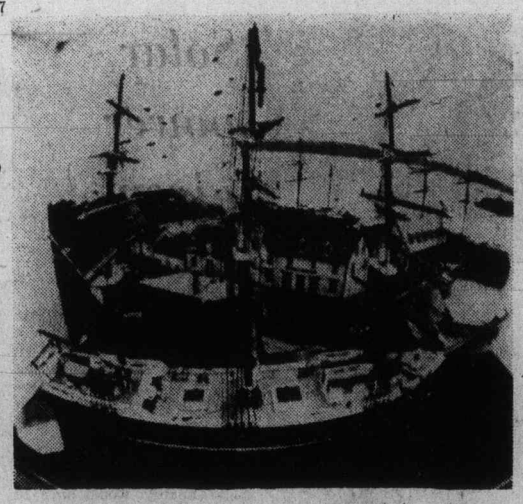

*Model of the 1459-ton ship Research*

# Maritime museum goes on the road

The Atlantic provinces — their geography, history, and culture — are featured in a travelling museum which will be visiting southern Vancouver Island later this month.

Created by the National Museums of Canada, the Museumobile consists of three semi-trailers which fit together to form a continuous display.

Once inside, a visitor is likely to forget that he is inside a semi-trailer. Tape-recorded sounds, lighted panels, and dioramas illustrate the physical geography and natural history of Atlantic Canada. Artifacts and graphics in the second trailer illustrate the early Indian and European cultures and provide details of the natural resources, sea and forests, that played a crucial role in maritime history.

The third section illustrates industries such as shipbuilding, mining, agriculture, fishing, and textiles.

The première showing will be at the Legislative Buildings in Victoria at 11 a.m. on Feb. 18.

The museumobile will move to the Hillside shopping centre on Feb. 21, and then to Mayfair (Feb. 23), Esquimalt Plaza (Feb. 28), Cedar Grove Shopping Centre (March 2) and Beach Plaza in Sidney (March 7) before moving to Duncan and points north on March 9.


Special Thurs., Fri. & Sat.

NEW ZEALAND CHEDDAR CHEESE $1.29 LB.

LAST SHIPMENT UNTIL OCTOBER

11-LB. BLOCKS—$1.19 LB.

CHEESE CELLAR

14 Centennial Square

OPEN 9:30 to 5:30

Downtown BONUS DAY

2-9



OXFORD FOODS

271 COOK STREET

Prices Effective Wed., Feb. 9 to Sat., Feb. 12

We Reserve The Right To Limit Quantities

| | | |
|---|---|---|
| TURKISH COFFEE | 1 lb. | 2.49 |
| MOM'S MARGARINE | 3 lbs. | 1.29 |
| FIVE ROSES FLOUR | 20-lb. bag | 2.49 |
| KRAFT CHEESE SLICES | 1-lb. pkt. | 1.39 |
| GOLD SEAL FLAKED TUNA | 6-oz. tin | 59¢ |
| DAISY MILK POWDER | 3-lb. bag | 1.99 |
| QUIK INSTANT CHOCOLATE | 2-lb. tin | 1.69 |
| LIBBY'S FRUIT COCKTAIL | 2 14-oz. tins | 79¢ |
| VELVET ICE CREAM | 3-pt. plastic | 1.49 |
| CLARITA TOMATOES | 28-oz. tin | 49¢ |
| DARE, BISCUITS CHOCOLATE CHIP | 16-oz. pkt. | 79¢ |
| ROBIN HOOD CAKE MIX | 17-oz. pkt. | 59¢ |
| MISS MEW CAT GOOD | 5 6-oz. tins | 1.00 |
| ROYALE TOILET TISSUE | 4 rolls | 99¢ |
| B.C. FANCY McINTOSH APPLES | 5 lbs. | 1.00 |
| FRESH CELERY | large stalk | 29¢ |



Woolco

COLOUR CO-ORDINATES FOR SPRING

mansTown

Mix 'n' Match A Versatile Wardrobe

Buy beautifully co-ordinated separates, individually, or combined in 2-, 3-, or 4-piece outfits. All are made in Canada from 100% texturized Polyester. **Sportcoat:** 2-button; centre vent; 2-slant flap pockets; 1-breast pocket. **Blazer:** 2-button; centre vent; 3-open patch pockets. **Leisure Top:** 4-button; centre vent; 4-open patch pockets; self-stitched. **Vest:** 5-button; 4-pockets; plain shade reversing to fancy pattern. **Pants:** Plain or fancy patterns; 2-front and 2-rear pockets; banrol waistband; tab fly. Blue, Brown, Green. 36-46.

Sportcoat, Leisure Top, or Blazer — YOUR CHOICE 59.95 each

Plain or Fancy Pants — YOUR CHOICE 24.95 pair

Co-ordinating Vest 19.95 each

Woolco DEPARTMENT STORES A DIVISION OF F.W. WOOLWORTH CO. LTD.

Town and Country Shopping Centre
Douglas Street and Saanich

Personal Shopping only, please!
Store Hours: Monday to Saturday
10 a.m. to 10 p.m.

ALWAYS WELCOME master charge CHARGEX

# Habitat money discussed

Federal Housing and Urban Affairs Minister Andre Ouellet met with his B.C. counterpart Tuesday afternon to discuss ways of spending $6 million outstanding from federal commitments to last year's Habitat conference.

The expenditure of the balance of a $9 million grant for demonstration projects after the United Nations-sponsored conference will probably be decided on before the end of the month, Ouellet said.

Four or five projects were being considered, he said after a one-hour meeting with Municipal Affairs Minister Hugh Curtis.

Among them were aid for urban transit systems, including the Burrard Inlet ferry between North Vancouver and downtown Vancouver, inception of which has been delayed by the Social Credit government for lack of funds.

Ouellet indicated a national commitment to provincial and municipal governments to help "absorb the burden of excessive costs of rapid transit" would be made in the 1977-78 federal budget.

Three million dollars of the $9-million Habitat grant has already been committed to circulating the films screened by the participating nations of Habitat, Ouellet said.

— AP

## Cat calls

They may be young but they're not very cuddly. Twin jaguar cubs quickly give their views of unwanted attention as photographers took pictures on the animal's first outing at Melbourne Zoo. Cubs are two months old.

# Spain warmer to Reds

MADRID (AP) — The Spanish cabinet approved two laws Tuesday, one that might open the way for the Communist party to become legal and the other barring the armed forces from political activity.

Government sources said Premier Adolfo Suarez and his cabinet also discussed restoring diplomatic relations with the Soviet Union, which have been broken since the Spanish civil war of the 1930s.

A law covering "political associations" that was approved last June permitted formation of political parties, but outlawed "totalitarian parties" and this was applied to the Communists.

The new measure states that all political parties may become legal by depositing their bylaws with the justice department. It also declares that the high court instead of the government will rule on questions about parties meeting requirements of the penal code.

The second cabinet decree said the armed forces must be united and "this obligation imposes on all personnel of the armed forces the just respect for any political option, without allowing them to participate or show publicly their preference for any political party."

This was seen as a move against military pressure when the voters go to the polls this spring in Spain's first free parliamentary elections in 40 years.

Both laws will take effect when they are published in the official Gazette, probably later this week.

The liberal newspaper Diario 16 predicted the cabinet would approve moves to restore diplomatic relations with Moscow. But it said an official announcement probably would be delayed to avert a right-wing backlash on the eve of the king's trip to Rome to visit Pope Paul.

Franco severed relations with the Soviet Union because of Russian aid to his opponents in the civil war.

Chiefs of the Italian and French Communist parties have agreed to meet in Madrid with Spanish party General Secretary Santiago Carrillo in a "Eurocommunist summit," a joint party communique said this week.

The date of the meeting of Carrillo, Italy's Enrico Berlinguer and France's Georges Marchais will be set later, the communique said.

Spanish communist officials, who are pushing for legalization of their party, said that the government of Premier Adolfo Suarez will be informed of the summit plans. But they said they were not seeking any official authorization for the meeting.

Lucio Lobato, a Spanish communist executive committee member, said the agenda of the meeting would include the problems and experiences the three parties share and would probably touch on the question of dissidents in the Soviet block nations.


Vancouver, B.C.
Bayshore Inn
Weekend Special
only $28.* per night (plus tax)

Enjoy a weekend of fun & excitement.
Contact your travel agent or dial
800-261-8383 toll-free.

*Double or Single occupancy
Friday, Saturday and Sunday.
Tower rooms $5.00 additional.
Valid any weekend until May 1st, 1977.

WESTERN INTERNATIONAL HOTELS
Partners in travel with United Airlines


# Selected households give jobless figures

OTTAWA (CP) — The Statistics Canada labor force figures, which have recently come under fire from Ed Broadbent, New Democratic Party leader, for allegedly underestimating unemployment, are based on a cross-country sample of what the agency calls "representative households."

By March, 1977, the sample size, currently being expanded, will go to 55,000 households. Last September, the survey was based on 41,000 households.

The January labor force figures, for example, are estimates based on a questionnaire completed for the households for the week ending Jan. 15.

Excluded from the survey are residents of Indian reserves, the Yukon and Northwest Territories, members of the armed forces and prisoners.

Broadbent says the survey also underestimates the jobless total by not including persons who have given up the search for work and women who drop out because of family responsibilities.

Each month, members of each selected household over 14 are asked standard questions to determine their connections with the labor force.

Among the principal questions are: "Did (name) do any work at all last week (not counting work around the house)? Last week, did (name) have a job at which he—she did not work? In the past four weeks what has (name) done to find work?"

The survey includes follow-up questions to determine such information as how long respondents have been looking for jobs, how much time they lost and whether they have more than one job.

The agency defines the labor force as the portion of the civilian, non-institution population 15 years or older who were employed or unemployed during the reference week.

The employed are considered to be those who did any work at all in the reference week or who had jobs but were not at work due to such causes as illness, labor disputes, bad weather and so on.


Downtown BONUS DAY

Thursday!
Friday!
Saturday!

BONUS DAYS SPECIAL

10% OFF ALL STOCK
LACE TABLECLOTHS
Various Sizes

Don't miss our many more in-store specials.

Candlelight Linens
722 View St. 382-3621
2-9



Silk Tassel is proud of its age

6 year old
McGuinness
Silk Tassel



Woolco paint and wallpaper sale

A WOOLCO STANDOUT SPECIAL

Save $3 Per Gallon On Premium 'Fiesta' Interior Latex and Semi Gloss Enamels

**Interior Latex** that's rich, smooth, and easy to apply. Choose the right shade for your walls & ceilings from **1500 colours!**
Reg. Woolco Prices: gal. 10.98 quart 3.59
WOOLCO SALE PRICES:
7.98 gallon 2.84 quart

**Semi Gloss Enamels** for areas that require constant scrubbing. 1500 custom colours. Tinting bases slightly underfilled to allow for colourant.
Reg. Woolco Prices: gallon 12.99 quart 4.19
WOOLCO SALE PRICES:
9.99 gallon 3.44 quart

Save Over 25% On Dutch Wallpaper

Elegant wallpaper from Holland. Pre-pasted, washable, and beautifully fashionable. Available in 10-metre bolts (20.3"x32.8'=55.4 sq. ft.)
Reg. Woolco Price: bolt 7.77
WOOLCO SALE PRICE:
5.77 bolt

Prices effective Wed. Feb. 9 'till Tues Feb. 22nd, or while quantities last.

Woolco DEPARTMENT STORES
A DIVISION OF F.W. WOOLWORTH CO. LTD.

Town and Country Shopping Centre
Douglas Street and Saanich

Personal Shopping only, please!
Store Hours: Monday to Saturday
10 a.m. to 10 p.m.

ALWAYS WELCOME
master charge
CHARGEX

—CP

*Ricardo Leiva, wife Carmen, Ricardo, 7, Marcia, 10*

# *Deported B.C. family back again legally*

PRINCE GEORGE (CP) — The Ricardo Leiva family ended a trip of more than 15 hours here Wednesday night, welcomed by about 20 people who helped them return to Canada.

The family is starting a new life in Prince George — for the second time in about three years — but this time as landed immigrants.

The adults at the homecoming drank Spanish wine from a leather wineskin, and then all went for a private celebration.

The family will stay with friends until Leiva is able to find work and they can find a place of their own.

They had little to say upon their arrival except they are happy to be back in Canada.

It's "very, very nice — very, very good," Leiva, 35, said over and over again during a stopover Wednesday at Vancouver International Airport on the way to Prince George from Madrid.

Leiva, his wife Carmen, daughter Marcia, 10, and son Ricardo, 7, first arrived in Canada in 1973 after the overthrow of the Salvador Allende government in Chile. They came on visitor's visas.

Both parents found work in Prince George, Leiva as a laborer with the British Columbia Railway.

When discovered by immigration officials, they were given the choice of being deported to Chile, or going to a country such as Spain and applying from there for landed immigrant status. Last July, they went to Spain.

"I have very good friends in Prince George," said Leiva. "The whole time we were away they sent money."

The friends also provided money for the plane fare back to Canada.

"The problem is there is no work for tourists, just for Spanish people," said Leiva. "There are a lot of strikes there and lots of problems every day."

Mrs. Leiva, red-eyed from exhaustion and tears, said the family lived in one room while in Madrid, ate very bad food, and did not send the children to school because it was too expensive.

Leiva, a bank official in Chile, intends to re-apply for his former job with the railway.

"We'll stay here — not move anymore," he said.

# Region board keys up grant for symphony

Despite protests from the Central Saanich and North Saanich representatives, the Capital Region Board decided Wednesday to give $50,000 to the Victoria Symphony Society.

In previous years the society has received grants from the four core municipalities through the inter municipal financing committee.

The symphony will be receiving more money this year, the board was told, but taxpayers of the four municipalities will bear less of the burden.

Central Saanich's Dave Hill saw the application as an opportunity for the board to set up another kind of bureaucratic empire.

The board, he said, should confine itself to its designated functions.

"This board will b erubber-stamping grants in a few years," he predicted. "The whole thing will be so huge we won't be able to go into them as well as the inter-municipal committee has been able to."

Saanich Mayor Ed Lum said that without support from local government many organizations were unable to obtain provincial support.

North Saanich representative George Westwood said requests for grants were flowing into his council, and if all were granted the tax levy would be higher than a mill.

The responsibility to decide where grants should go should remain with local councils.

"Where does it stop?" he asked.

Oak Bay Ald. John Goult said if a council was prepared to give grants to support tourism, athletics and recreation, it should be prepared to give a subsidy to the cultural arts.

Colwood director Earl Pallister said he did not want to see requests for grants brought in piecemeal. He wanted a board policy set.

# Ex-waiter committed in slaying

A 30-year-old Esquimalt man has been committed to higher court trial on a charge of murder.

John Edward Aitken, a former waiter in the Halfway House beer parlor who lived at 707 Esquimalt Road, was committed after a four-day preliminary hearing which ended Wednesday in Victoria provincial court before Judge Harold Alder.

Aitken was charged with first-degree murder while committing rape after the body of 30-year-old Marie Alice Monique Nordelli Dhillon of 2549 Dowler Place was found Sept. 9 in tall grass near Macaulay Point, Esquimalt.

The hearing began Jan. 24 and was adjourned Jan. 26 because of illness of a witness called by crown counsel Armand Petronio.

Outside the courtroom, defence lawyer Gordon Macdonald said the trial is expected to get under way Feb. 21 in the supreme court.

# *ICBC chases $118,234 from frauds*

Seventy-six persons were charged with defrauding the Insurance Corp. of B.C. in 1976, Minister-in-Charge Pat McGeer said Wednesday.

McGeer said in a written answer to a question in the Legislature by Dennis Cocke (NDP-New Westminster) that the crown corporation obtained $44,295 in settlements obtained from 26 convictions.

He said that in approximately 85 per cent of cases where ICBC was satisfied fraud has occurred, settlements were obtained without formal charges being laid.

McGeer said $118,234 was the total amount involved in the fraud cases.


Lee's Arts & Crafts

CLOSING OUT SALE

UP TO 30% OFF

ENDS MARCH 31st

Ivory, Jade, Cloisonne, Snuff Bottles, Jewellery, Rugs, Porcelain, Furniture

Open 9:30-5:00 Mon.-Sat.
Closed Sunday

833 FORT ST. 382-1811

2-9



Woolco

Save 5.97

On Men's 8" Work Boots

Rugged Leather uppers with 9-eye tie. Steel toes. Puncture-proof oil-resistant soles. Made in Canada. Burgundy. Even sizes: 7-11.

Regular Woolco Price: pair 27.97
Woolco Sale Price:

$22 pair

Price Effective Wed. Feb. 9 'till Sat. Feb. 12, or While Quantities Last.

Men's Work Oxfords
Leather uppers. Steel toe. Neoprene soles. Made in Canada. Black, 7-11 full ..... 27.97 pair

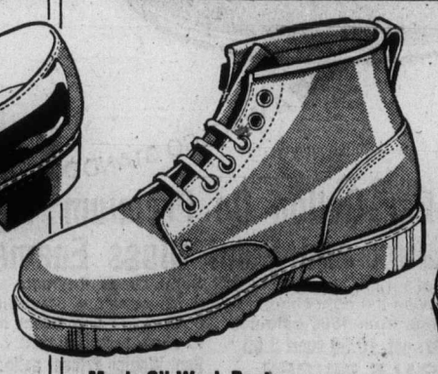

Men's 6" Work Boots
Leather uppers. Steel toe. Available in 8". Canadian Made. Tan. Even sizes: 7-11..... 22.86 pair
8" 25.86 Pair

Men's High Work Boots
8" Leather uppers. Safety toes. All-Canadian. Dark Brown, Broken sizes .. pair $25

Woolco DEPARTMENT STORES
A DIVISION OF F.W. WOOLWORTH CO. LTD.

Town and Country Shopping Centre
Douglas Street and Saanich

Personal Shopping only, please!
Store Hours: Monday to Saturday
10 a.m. to 10 p.m.

ALWAYS WELCOME
master charge
CHARGEX



LUCKY DOLLAR FOODS

Mom's—1 lb.
MARGARINE 2 LBS 85¢

Malkin's Pure—48-oz.
APPLE JUICE 69¢

Heinz Red—14-oz.
KIDNEY BEANS 2 FOR 69¢

Capri—6 rolls
BATHROOM TISSUE 1.19

Mazola—24-oz.
SALAD OIL 1.19

Malkin's Choice
CUT GREEN BEANS 14-oz. 3 FOR 99¢

Kraft—32-oz.
MIRACLE WHIP 1.09

Husky—26-oz.
DOG FOOD 3 FOR 99¢

A.B.C.—2 lbs.
SOAP POWDER 99¢

Dole's—19-oz., Sliced or Chunks
PINEAPPLE 2 FOR 99¢

• CANADA GRADE A •

T-BONE STEAK lb. 2.29

SIRLOIN STEAK lb. 2.09

Boneless
PORK BUTT ROAST lb. 99¢

Mexican
TOMATOES lb. 39¢

Delicious Fancy
APPLES 4 lbs. 99¢

Med.
COOKING ONIONS 2 lbs. 19¢

LUCKY DOLLAR FOODS

Prices Effective Feb. 10-12

We Reserve The Right To Limit Quantities

KEE'S
4101 Shelbourne St.
477-1742

2-9

Covers 5 year period

# Gardom, police sign new pact

Attorney-General Garde Gardom Wednesday signed a new five-year agreement with the RCMP for policing in B.C.

The agreement has been under discussion since 1974 when the federal government attempted to change the old 50-50 cost sharing for RCMP services to a 60-40 split with the province paying the larger share.

Gardom said the lengthy negotiations had finally ended, with the new formula set at 52 per cent provincial, 48 per cent federal with a one per cent shift until by 1980 the province will be paying 56 per cent and the federal government 44 per cent.

During the negotiations, changes were made in formulas governing the costs of Canadian headquarters administration, inter-divisional transfers and pension plan payments.

In the final analysis, Gardom said, the province would pay $22 million less over the five-year life of the new contract than it would have had the first formula been accepted.

He added that at the same time B.C. municipalities using RCMP services will pay $33 million less than they would have if the first proposed contract had been signed.

Individual contracts for RCMP services still have to be signed by the 38 municipalities using the RCMP, but Gardom said he believed most would be happy.

In the 1976-77 fiscal year provincial contracts involving the RCMP totalled $41 million before cost sharing, municipal contracts totalled $38 million and federal forces (where the RCMP works solely for the federal government totalled $22 million.

At the same time 12 municipalities with their own police forces will cost the taxpayers $41 million.

The total law-enforcement bill for the proviince was $142 million.

## Coal output takes dip for B.C.

Canadian Press

Coal production in B.C. declined to 7.4 million tons in 1976 from 9.1 million tons recorded the year before, figures released Tuesday by Mines Minister James Chabot indicated.

Chabot said the coal royalty and mineral tax produced revenues of $10.59 million last year, compared with $12.97 million in 1975.

He said the value of B.C. copper concentrates sold last year was estimated at $266.6 million, compared with $243.2 million in the previous year.

The estimated tonnage sold was 1,063,499, compared with 1,025,234 tons in 1975, and revenue was $7.8 million, compared with $10.63 million, Chabot siad.

# Vernon takes shot at Hydro rate hike

VANCOUVER (CP) — It was only last December that Premier Bennett said British Columbia Hydro and Power Authority was "like an iceberg."

"They just keep moving . . . to be accountable to the government of the people we've got to put in more controls. They've got greater power beyond the normal corporation. I worry about them."

He is not alone. Expressing concern in the last six months have been the leaders of opposition parties, spokesmen for environmentalist groups, the B.C. Branch of the Consumers Association of Canada, companies adversely affected by Hydro rate increases and projects, and editorial by Vancouver Sun, the province's largest newspaper.

Now, individual energy consumers are being heard from.

A small group of people in Vernon came together a few weeks ago to begin a petition demanding, among other things, more public control over the crown corporation.

Yolande Nardi, a petition organizer, said about 5,000 people of voting age signed the petition in the Vernon area and the document was forwarded last weekend to Bennett, Hydro chairman Robert Bonner, and Pat Jordan, the area's Social Credit member of the legislature.

The number is significant considering Vernon's voting-age population is about 9,000.

The petition read:

"Take notice that we the owners of the crown corporation known as B.C. Hydro take strong exception to the recent proposed rate increases. As owners of this corporation we hereby instruct you to immediately take the following action:

—Remove the $3 surcharge;

—Roll back the (latest) increase to anti-inflation board limits;

—Bring the corporation under the control of its owners. We insist on an elected board of directors directly responsible to the owners."

## Debentures completed

VANCOUVER (CP) — MacMillan Bloedel announced Wednesday that its debenture issue of $50 million U.S. on the international capital market had been completed.

The debentures, due Feb. 1, 1992, and carrying a coupon of nine per cent, have been listed on the Luxembourg Stock Exchange.

The company announced earlier that the proceeds of the issue would be used to retire an outstanding floating-rate debenture issue.


Give your family our best.
Cottage Cheese.
PALM
PALM DAIRIES LIMITED

Woolco
SAVE On Instant-Light 'Brotherlite'
It lights up in a jiffy; with a touch of your thumb! This Valentine's Day, delight someone with this battery-operated lighter. Gift-boxed. Gold-tone or Chrome-finish casing.
Regular Woolco Price: each 25.95
Woolco Sale Price:
19.97 each
A WOOLCO STANDOUT SPECIAL
Price Effective Wed., Feb. 9 'til Sat., Feb. 12, or While Quantities Last.
'BMJ C-200' Lighters
These electronic lighters need no wick, flint or battery! Gift-boxed. Colours: Black/Gold-tone or Black/Chrome-finish.
9.77 each
Available in Smoke Shop Dept. Only.
Woolco DEPARTMENT STORES
A DIVISION OF F.W. WOOLWORTH CO. LTD.
Town and Country Shopping Centre
Douglas Street and Saanich
Personal Shopping only, please!
Store Hours: Monday to Saturday 10 a.m. to 10 p.m.
ALWAYS WELCOME
master charge
CHARGEX

Valentine's Day VALUES
AT YOUR WOOLCO DRUG DEPARTMENT
Starting tomorrow, at your Woolco Drug Department . . . 3 exciting days of Valentine's Day Values! Come on in . . . you'll love the savings!

CLAIROL Nice 'n Easy 1.69
Babe SPRAY COLOGNE (2 oz.) 5.29
Faberge WHEAT GERM OIL & HONEY SHAMPOO (450 ml) 1.39
Miss BRECK HAIR SPRAY (16 oz.) 1.09
TONI ADVANCE LOOK PERM 1.79
Vaseline INTENSIVE CARE LOTION (400 ml) 1.39

Woolco DRUG DEPARTMENT
Prices effective from Thursday, February 10 to Saturday closing, February 12. We reserve the right to limit quantities.

1.00
With any Cosmetic Purchase of $5.00 or more present this coupon and receive one dollar off this purchase.
ONLY VALID UNTIL FEBRUARY 14, 1977.

CLEARANCE ON ASSORTED HAIR DRYERS.
• Exceptional Values
• Many Styles
All reduced to 18.99

Sunbeam Make-up Mirror
MODEL 1 MC80
13.99

OWNED AND OPERATED BY DOUGLAS DRUGS.

Your prescription for savings.

Oistrakh plans

# Russia stops tour

A Canadian tour by Russian violinist Igor Oistrakh which was to have brought him to Victoria in March has been cancelled, apparently because of an international dispute.

Oistrakh was to have performed with the Victoria Symphony Orchestra March 13 and 14.

Conductor Laszlo Gati said Wednesday he was sorry about the cancellation, and that the symphony was looking for a replacement. The Russian violinist's last appearance in Victoria was two years ago.

Nicholas Koudriatsoff, a Canadian who booked Oistrakh's tour, has been officially blamed by the Soviet Union for the defection to the west a few years ago of Russian ballet dancer Michael Baryshnikov, an assistant to Koudriatsoff said in Winnipeg.

But the assistant, Adrienne Contat, said in an interview Tuesday that Koudriatsoff, a native of Russia who left at the time of the 1917 Russian revolution, would never take any step to take anyone from their homeland.

She said Koudriatsoff, an impresario with Concerts et Artistes Canadians 1976 in Montreal, was told by the Canadian Council touring office more than a month ago of Oistrakh's cancellation.

The violinist was also to have played with orchestras in Halifax, Quebec City, Ottawa, Winnipeg and Calgary.

"We were simply told that he had other engagements in Finland," Ms. Contat said. "But there could be many reasons why. It appears that, just now, the relations between the Soviet Union and Canada are not what they were at one time."

She said Koudriatsoff for years has handled the presentation in Canada of Soviet artists ranging from the Bolshoi Ballet to the Moscow Circus. In exchange, he has taken the Royal Winnipeg Ballet, the Montreal Symphony Orchestra, the McGill Chamber Orchestra and other Canadian attractions to Russia.

Ms. Contat said there has been a change of ministers in the U.S.S.R. and "there could be a change of policy. In any country, if there is a change of government, there are other changes too."

However, Ed Oscapella of the Canada Council touring office in Ottawa said the Oistrakh cancellation was a complicated technical and commercial matter between Koudriatsoff and Gosconcert, a U.S.S.R. state organization controlled by the culture ministry.

# UVic Calendar

A schedule of University of Victoria events which might be of interest to those outside the university:

Friday, Feb. 11, 8 p.m.—Degree recital, Stephen Woodyard, trumpet. UVic MacLaurin 144. No admission charge.

Sunday, Feb. 13, 2:15 p.m.—Soccer—Vikings vs. Powell River, at UVic.

Monday, Feb. 14, 8 p.m.—UVic Percussion Ensemble, John Smith, director. MacLaurin 144. No charge; 8:15 p.m., Dr. Malcolm Matheson (director of policy analysis, CLEU), speaking on Organized Crime—Implications for the Community, Room 168, Elliott Building.

Tuesday, Feb. 15, 12:30 p.m.—Noon hour student concert. MacLaurin 144, no charge, 4:30 p.m., Dr. G. Miller (mathematics) speaking on Emergence from Antiquity: the universe of the mind. No admission charge. Room 163, Cornett.

Wednesday, Feb. 16, 8 p.m.—Degree recital, Rory O'Donnell, flute. MacLaurin 144, no charge.

Thursday, Feb. 17, 12:30 p.m.—Dr. Eva Badura-Skoda speaking on Performance Problems of 18th Century Music. MacLaurin 144, no charge.

Friday, Feb. 18, 12:30 p.m., noon hour student concert, MacLaurin 144, no charge; 2:30 p.m., biology seminar, Dr. P. A. Larkin, Institute of Animal Resource Ecology (UBC), speaking on Concepts of Maximum Sustained Yield. No admission charge. Room 1102, Cunningham Building, 4:30 p.m., basketball, JV's vs. UBC, McKinnon gym; 6:30 p.m., basketball, Vikettes vs. UBC, McKinnon. 8:30 p.m., basketball, Vikings vs. UBC, McKinnon.

# Marine calendar

NAVY

Mackenzie, Yukon, Qu'Appelle — returning Wednesday at 10:30 a.m.

Fundy, Thunder, Cowichan, Miramichi — returning Monday at 4:30 p.m.

All other ships in port.

MARINE SCIENCES

Perizeau — Whale Channel.
Richardson — Pat Bay.
Pandora II — Saanich Inlet.
Vector — Jervis Inlet.

COAST GUARD

Rider — Sandheads patrol area.
Racer — Victoria patrol area.
Douglas — Refit.
Camsell — Estevan Point.
Quadra — In port.
Vancouver — On Station Papa.
Ready — Gulf Islands patrol

MERCHANT MARINE

Everray — Port Alberni.
Belita — Crofton.


Woolco

A WOOLCO STANDOUT SPECIAL

SAVE 50.50
Men's 3-Piece Canadian-Made SUITS

PURE VIRGIN WOOL

You'll cherish the soft, smooth texture and feel of our pure Wool-Worsted 3-piece suits. Jacket back lined with 100% Acetate. 2-button closing; centre vent. Pants have 2 full-top pockets/2 rear pockets. 2-pocket vest. Sizes 36-46.

Reg. Woolco Price: suit 139.50
Woolco Sale Price, suit

$89

Prices Effective
Wed., Feb. 9, 'til Sat., Feb. 12
or While Quantities Last.

Men's Fashion
DRESS BOOTS

Stylish learner vamps backed by Nylon skin-fit lining with zipper closing. Stylish heel and composition outsole. Brown. Full sizes 8-11.

$15 Pair

Men's Leather
BROGUE

5-eye tie Brogue features wing-tip pebble grained leather composition, solid construction. Available in Brown only. Always in fashion. Sizes 7-12.

43.97 Pair



Men's "Laurentien" Dress Slacks In Assorted Patterns

They're beautifully patterned and so easy to care for! 100% Polyester Doubleknit Dress Slacks have Banrol waistband and French Fly. Sizes: 30-42.

7.99 Pair

Woolco DEPARTMENT STORES
A DIVISION OF F.W. WOOLWORTH CO. LTD.

Town and Country Shopping Centre
Douglas Street and Saanich

Personal Shopping only, please!
Store Hours: Monday to Saturday
10 a.m. to 10 p.m.

ALWAYS WELCOME
master charge CHARGEX Woolco

# Horsemen elect officers, year's planning begins

## HORSE HAPPENINGS

By MARILYN McCALL

Garden City Horsemen's Club held it's annual meeting and election of 1977 officers at the Western Horsemen's clubhouse this week. Ida Lindsay will be president of the club for the next year, with the assistance of Bryan Chalmers as vice-president. Secretary for the new year is Louise Davis. Cathy Barteaux will carry out the treasurer's duties. Gary Garrington, Ted Adye, Susan Goodkey, Ann MacDonald, and past president Ernie McMinn are the directors, completing the newly-elected executive.

The annual events that the GCHC is known for will be held once again this year. Committees to plan the events will be formed shortly. One of the first affairs on their calendar of events will be the 100-mile trail ride, usually held the weekend following the long weekend in May. The planning committee will start work in March, laying trails and cleaning up winter windfalls from the Koksilah area cimp.

It is hoped that a week-long summer ride will once again take place in the Princeton area. In the past this ride has been in August, but the exact dates will be announced later.

The annual competition trail ride and the endurance ride are once again being planned for the fall. Some changes will be made to the endurance ride, to allow more riders to participate, but the exact nature of these changes will not be known until later in the year.

Playdays have always been successful, and this year will likely be no different as the Beaver Lake riding ring will be the scene of several playdays throughout the next months. More day rides for club members will be organized this year.

GCHC also has a very active social calendar. An Easter picnic and egg hunt, a summer picnic, a Hallowe'en dance, and a Christmas dance are among their popular annual social events.

Exact dates of events and details of entries will be announced as the dates are set.

To complete last week's report on local stallions and expectant mares, Captain and Mrs. A. J. Warren are the owners of two stallions. They own Indron, a nine-year-old Arabian stallion, who has been shown in both western pleasure and show hack classes, and plans are being made to show him again this year. The Warrens' Thoroughbred mare, Giving, is expecting an Anglo-Arabian foal this spring by Indron.

The Warrens also own a Thoroughbred stallion, Sky Mood, a 12-year-old former champion Thoroughbred at Saanichton. By Grey Skies, Sky Mood was bred last spring to Angri Dawn, a Thoroughbred mare owned by the Warrens.

### COMING EVENTS

Feb. 11-13, Doris Ganton driving clinic, Broadmead Equestrian Centre, information 652-2050.

Feb. 12, VIHC awards banquet, Crofton, information 478-1143.


FAUSTA'S
Petite Salon

We're a new hairdressing salon—European specialists in cutting and styling. Also tinting, dyeing, permanent waves and all the latest in blow-dry styles.

982 McKENZIE AVENUE
OPEN 9:00 a.m.-3:30 p.m. Mon.-Sat.
phone for appointment 479-8912
(lots of parking)

HAVE A HEART!

SUPER LOVEBUNDLE for your Super Valentine! We've added extra flowers and the extra touch of a red, red rose to our famous LoveBundle Bouquet. Usually available for less than $17.50*

Delicate Valentine flowers in a lovely bud vase. Usually available for less than $10.00*

©1977 Florists' Transworld Delivery

Send her the FTD Love Bundle™ Bouquet for Valentine's Weekend.

Reach out and touch her with this FTD LoveBundle™ Bouquet. A heartwarming Valentine arrangement with lovebirds and a red heart. Your FTD Florist can send one almost anywhere by wire, the FTD way. (Most FTD Florists accept major credit cards.)

LoveBundle usually available for less than $15.00*

Valentine's Day is Monday, February 14. So order now for Valentine's Weekend.

Say FTD...and be sure.

*As an independent businessman, each FTD Member Florist sets his own prices.

HOLLOWAY'S FLORIST
2499 Beacon
Sidney
656-3313

FERGUSONS FLOWER & FOLIAGE LTD.
1109 Fort
near Cook
384-3233

POLLOCK'S FLORIST
1315 Douglas St.
384-5315

WOODWARD'S FLORIST
635 Fort St.
384-5614 or
384-3922

FLORAL ART SHOP
275 Craig St.
746-5185, Duncan
250 Trunk Road
748-1111, Duncan

ISLAND FLORIST
745 Fort St.
383-0743
385-3113

NORMA'S AVENUE FLORIST
1842
Oak Bay Ave.
595-1224

THE POSY SHOP FLOWERWORLD
641 Fort St.
385-2475

OAK BAY FLOWER SHOP
2208 Oak Bay Ave.
598-5313 &
595-2421

BROWN'S THE FLORIST
632 Yates St.
388-5545

BALLANTYNE'S FLORIST
900 Douglas St.
384-0555

Coast to Coast Newspaper Advertising Sells the Most



CAPITAL SUPER FOODS

50 WEST BURNSIDE
9 to 9 EVERY DAY
WE BATTLE FOOD INFLATION

PRICES EFFECTIVE FEB. 10, 11, 12

WE RESERVE THE RIGHT TO LIMIT QUANTITIES

FRESH, BONELESS PORK BUTT ROAST 1.09 lb.

FRESH, BONELESS PORK STEAK 1.09 lb. Bone-In 99¢ lb.

FRESH, MEATY OX TAIL 45¢ lb.

Schneider's, Farmers Market PURE PORK SAUSAGE 1-lb. pack 1.19

FRESH UTILITY GRADE ROASTING CHICKEN 79¢ lb.

OLYMPIC CHICKEN LOAF SLICED 1-lb. pack 99¢

OLYMPIC CHUNK BOLOGNA 59¢ lb.

NESCAFE 10-oz. jar 3.19

ROBIN HOOD PRODUCTS

ROBIN HOOD CAKE MIXES many flavors 19 oz. 59¢

ROBIN HOOD ICING MIX Vanilla, Chocolate, Fudge. 7 oz. 39¢

ROBIN HOOD ANGEL FOOD CAKE MIX many flavors 16 oz. 89¢

ROBIN HOOD FLAKY PIE CRUST MIX 21 oz. 65¢

ROBIN HOOD PUDDING MIX many flavors 2 9-oz. pkgs. 89¢

ROBIN HOOD BUNDT CAKE MIX 21 oz. 1.39

ROBIN HOOD STREUSEL MIX 22 oz. 1.19

NALLEY'S CHILI CON CARNE with beans mild or hot 14 oz. 55¢

SOLO SOFT MARGARINE lb. 49¢

NESTLES SOUP TIME 8 Varieties 49¢

NESTLES PUDDINGS Chocolate Mocha Only 4 15-oz. tins $1

JOHNSON FRESH LOOK VACUUM HELPER 2 20-oz. bonus packs $1.89

LUMBERJACK SYRUP 32 oz. 99¢

JOHNSON'S, NEW SHOUT LAUNDRY Soil & Stain Remover 10 oz. 99¢

S.O.S.—10 PADS PER BOX SCOURING PADS 2 FOR 85¢

PINE SOL CLEANER 40-oz. family size 1.69

PARAMOUNT, FLAKED LIGHT TUNA 6 oz. 55¢

SCOTT TOWELS 2-roll pack 95¢

NESTLES HOT CHOCOLATE 2-lb. size 1.79

CRISCO OIL 38-oz. 1.39

CANADA No. 2 GEM POTATOES 15-LB. CELLO BAG 79¢

CANADA No. 1 MEDIUM ONION 9¢ lb.

CANADA FANCY APPLE McINTOSH, RED SPARTAN, GOLDEN OR RED DELICIOUS 3-LB. BAG 65¢

PUREX BATHROOM TISSUE 4 roll pack 99¢

2—9

MORGAN

LIL ABNER

JUDGE PARKER

ARCHIE

RIP KIRBY

BLONDIE

MARY WORTH

HI and LOIS

KERRY DRAKE

MOMMA

# M. V. Chesnut's Garden Notes

One question I am asked occasionally is to explain the difference between a pansy and a viola.

In appearacne, the principal difference, apart from size, is the freedom from lines or rays in the face of the viola. This isn't an absolute criterion, though, for there is one tiny viola known affectionately as Johnny-Jump-Up which has pansy-like markings, and there is a race of pansy-viola hybrids called Clear Crystals which are completely unmarked.

A much more basic difference, though, is the fact that the pansy is an annual or biennial plant, while the viola is a true perennial.

It isn't often, however, that the viola has a chance to perform as a perennial flower. It is easy enough to have lots and lots of these dainty flowers around as long as you are prepared to treat them as annuals, replacing them every year, but for the more permanent positions in the borders and the rock garden, the colony of violas is a real challenge to any gardener's skill.

The difficulty here lies in the viola's moisture demands. The plant likes plenty of water through the summer months and must never be allowed to become bone dry.

But even a thirsty man can drown, and the viola, with all its love of summer moisture, is a frequent drowning casualty where drainage is poor. The slightest hint of standing ish them off.

For the viola to perform as a perennial, then, the ideal situation is one in semi-shade, with well-drained soil that stays reasonably dry during the spring run-off yet remains coll and moist all summer. And if you can arrange such an impossible combination in your own garden, your thumbs must be green clear on up to the elbow!

The trick here, of course, is to effect a compromise. Either the plants must be grown in a sunny location, with some special effort to alleviate the dry conditions of summer, or maintaining of a long-lasting they must be grown in moist soil and given some drainage assistance during the wet season.

A partially shaded site is best, but here, of course, the roots are inclined to rot in the wet. The best way to overcome this is to grow the plants on a raised bed, using a mixture of leafmould and rather gritty loam topsoil.

If this bed can be given a bit of a slope, it will attend to its own drainage of surface water, while the roots will penetrate into the wet subsoil only as far as they can with safety.

On a dry and sunny site where the plants would winter safely, the trick is to work plenty of spongy, moisture-retaining material — old manure, peat moss, chopped sod and the like — into the soil, then keep the roots shaded.

You can set out your plants a bit closer together than normally so they shade their own roots and no bare soil is exposed to the summer sun, or you can insulate the soil surface with a mulch of some kind. In this way, by maintaining a never-failing supply of subsurface moisture, violas can take even the full blast of the summer sun.

Half-rotted compost or manure siften through a half-inch sieve makes a grand mulch for violas, or you can use peat moss, Blue Whale or shredded fir bark.

If you grow only a few plants, some flat stones or a sprinkle of stone chips over the roots will keep them cool and moist.

I have often found self-sown violas springing up in the chinks and cracks in our flagstone walk, and these have grown better than those in the formal beds, with bigger and more blooms. I imagine this is because the roots revel in the cool moisture under the stones, while the cinder and gravel base under the flagstones provides good drainage and prevents the roots from rotting during prolonged wet weather.

# Art Buchwald

WASHINGTON — The Soviet colonel came into the situation room of the Kremlin. He was holding in his hand a photograph of the United States taken from a Russian spy satellite.

''Look, comrades, the Americans are digging holes all over the country. Why are they digging so many holes unless it's for missiles?''

The Joint Soviet Command studied the satellite map.

"Is true," said a marshal. "Hole is here, hole is there. No one makes as many holes unless they going to put in launchers. We must speak to KGB chief for North America immediately."

A button was pushed and Boris X came in.

"Why," a general demanded, "you have not reported United States is digging holes for new missiles to be aimed against U.S.S.R.?"

The KGB man took a look at the satellite photograph.

"Those are not rocket launcher holes, comrades. Those are potholes made by American cars and trucks."

"What are potholes?" another Soviet general demanded. The KGB man said, "In America there is winter, yes?"

Everyone agreed.

"In winter," he continued, "there is snow and ice, yes?"

"Get on with it," the marshal said.

"To break up ice and snow on roads they put salt on them. Salt not only breaks up ice, it also breaks up road. When road breaks up there is hole. Americans call it pothole," the KGB man said.

"Why don't Americans fill in potholes?" the marshal demanded.

"Because there are so many of them it's impossible to fill them all in. Is better to let them stay as holes until municipal elections."

What are these yellow lights and pieces of wood around these holes: Surely they must be for missiles," a general said.

"Is not for missiles. Traffic police put up these lights to warn people there is a pothole," the KGB man said.

"Why don't Americans fill up around all the potholes?" a general asked.

"They don't have enough yellow warning lights."

"How do they decide which holes to put lights on and which holes not to put lights on?"

For the first time the KGB chief was nervous. "We haven't been able to find out why they choose to put lights on some holes and not others. There doesn't seem to be any pattern to it."

The marshal said, "There must be a reason for it. Americans wouldn't just mark some potholes and not others. If they did that they would wreck their automobiles."

The KGB man said, "That's just it. They are wrecking their automobiles. My people are trying to find out why police mark certain potholes and don't mark others but is impossible to get information so far. No policeman will explain why he chooses one pothole over another."

"Is possible," said a general, "that ones with yellow blinkers are really dug for missiles."

"But," said another general, "suppose they put yellow blinkers on to make us think those potholes are missile sites, when in fact unmarked potholes are real missile launch pads?"

The KGB man said, "Comrades, as you know I have lived in America for a long time. It's true that from the air American potholes look like missile pads. But I have driven over them and I assure you that they are rarely more than six feet deep. A car can fall in one, but a missile can't be fired from it. We must not come to conclusion from one satellite photo that Americans are building launching pads all over their highways."

"But," said the marshal, slamming his fist on the table, "how can we be sure?"

"Here is car bill from Soviet ambassador to U.S.," the KBG man said. "Is bill for four new suspension systems in one winter, and that is only from driving around Washington. Comrades, missile sites don't do that kind of damage to cars — but American potholes do."

# *Life's worthwhile goals*

## Stuart Rosenberg

Even a mountain climber reaches a peak and can go no higher.

Swimmers and racers have their allotted margins of endurance — not to speak of man's machines, which burn out after whirring through their "lifespan". In the realm of the physical world we reach high points which prevent our going any further. We reach a state of exhaustion.

But it is not so with man's spirit!

We can wear our minds out in study, and there is always more mind with which to study.

We can give our heart in love, and yet there is always more heart with which to love.

When we show great compassion and pity, instead of becoming weak, we become very strong. The more we give of ourselves the more we have left to give.

Too many of us aim for milestones that turn out to be monumental dead ends. Sometimes we spend a whole lifetime just getting ready to set out for mountain tops of our desires. When we get there, we discover no place to go but down. This happens to people whose goals are purely material, for whom reality consists only of the tangible, the visible, the current, and the immediate goods of life.

How many lives have been wasted in the pursuit of unhappy happiness — in the quest for a joy that fades and jades, that flickers and dies?

Even our luxuries have their boundaries. A man cannot sleep on more than one bed at a time or drive two automobiles at once. Material possessions cannot buy love and sweet friendship. When you are all alone, you can't easily sit on top of the world.

The real satisfactions in life are those that touch the spiritual dimensions of man's being. There the questions are different: Not how much you have or what have you acquired — but how much have you given and what have you rejected. Not what you have desired, but what you have needed. Not the speed of your achievement, but the direction of your thought.

And most important: Not the mountains you have climbed, but how you have walked through the valley of shadows.

# Sydney Harris

Thoughts at large:

There is no way of getting pleasure out of playing the piano without first submitting to hours of boredom; and any educational program that professes too eliminate the boredom will also restrict the joy.

If we remain alive to ourselves (as Huck Finn did, for instance), we retain a human conscience beneath our social conscience that tells us when our social conscience is wrong.

It is a bitter irony that the First World War — which was without doubt the most senseless and purposeless war in Western history — spawned most of the continuing misery of the 20th century, such as the rise of Fascism and Communism, the Second World War, and the acceleration of nuclear fission long before we are ready to handle it.

One always thinks that those other cars deserve to be ticketed for illegal parking, but we can always find a plausible excuse when we intercept a policeman ticketing ours.

As I reluctantly laid to rest some of my narrow old ties, I thought of James Laver's wry comment some years back: "A fashion 10 years before its time is indecent; 10 years after its time it is hideous; after a century it becomes romantic."

Nothing creates and perpetuates a "big government" than wars; yet the same people who feel threatened by federal growth are traditionally the ones who eagerly support wars that make such growth inevitable.

It has always seemed to me that the "right to work" laws in some places are embarrassingly named — for if men genuinely have a right to work, then there must be a corresponding obligation to provide work for all who want it. All we have today is a right to seek work, not to get it.

Some people are so insecure in tehir tastes that thy can't enjoy or accept anything until it is popular; at the other extreme are those so exclusive in their tastes that they cease enjoying anything as soon as it becomes popular.

"I could care less" is surely the dumbest phrase ever devised in the history of the English language; not only does it sound silly, but it expresses the exact opposite of what it means to.

What both call "love of life" is at once the greatest strength of the strong, and the greatest weakness of the weak.

In the modern "open relationship" between men and women, the women still remain more likely to be the injured party; all they have given up is their right to redress, with no compensating advantages.

CHARMERS by Hallmark

# Seal Song and other music forms

## The Arts

By STEPHEN HUME
Colonist Reporter

Seal Song is tonight at 8 in the Victoria high school auditorium, where Greenpeace crew members show films and let you listen in.

Other kinds of music tonight: At the Art Gallery of Greater Victoria at 8, music of Italy in the 17th and 18th century, performed by the Consort James Kennedy in conjunction with the Victoria Conservatory of Music.

Also tonight, at 8:30 at Pearson College, UVic's New Music Club presents The concert will also be held on Saturday at 8 p.m. in the Art Gallery of Greater Victoria.

Friday at 8 p.m. at Craigdarroch Castle, 1050 Joan Crescent, the Victoria Conservatory of music presents English music of the 17th and 18th century — Since Purcell is Dead.

The conservatory, which is assisted through the B.C. Cultural Fund, is presenting Christopher Armstrong and Michael Denton, countertenors; Glen Fast and James Kennedy, recorders, and Paul Halley, harpischord.

Orion Master Recordings, Inc., affiliated with the Yehudi Menuhin Foundation, has released a recording of American violin sonatas by Arthur Foote and John Alden Carpenter. The sonatas (ORS-76243) were recorded by Eugene Gratovich, violin, and Regis Benoit, piano.

The Merchant of Venice opens at the Vancouver East Cultural Centre on Friday. The Westcoast Actors Company, under the direction of John Sichel, is presenting an updated version of the play. Shakespeare's genius is that his characters and stories have stood the test of time and can be "meaningful in gut-filling terms right now, today," Sichel says.

Following the three-week theatre engagement, the production will be re-directed and video-taped by the CBC, marking the first such cooperative production between a Vancouver theatre company and the CBC.

The Merchant of Venice will play nightly, Tuesdays to Saturday, at 8:30, to March 5. There will be no performance Wednesday; an extra performance will be held on Monday. For reservations call the Cultural Centre at 254-9578.

□

Rehearsals got under way this week for the National Arts Centre Theatre Company's fourth production of the current season, Noel Coward's elegant 1930s comedy, Private Lives, which opens in the NAC Theatre on Monday, Feb. 28. An exhibition of several large canvases assembled from the Vancouver Art Gallery permanent collection, titled Canadian Paintings of the 60s and 70s, will be on view from March 5 through March 27 at the Gallery.

Andy Warhol, Working In Series: This exhibition is comprised of works from the Longstaff and Vancouver Art Gallery permanent collections. Included in the shows are silkscreen prints from three Warhol series works titled Electric Chairs, Marilyn, and Flowers.

*"I am a silent witness of my time."*
*Marcel Marceau*

# *Marcel Marceau miming deeper*

By JORDAN R. YOUNG
The Christian Science Monitor

LOS ANGELES — Marcel Marceau has not stood still. There is evidence of a more mature performer, deeper and more spiritual than before, as France's world-renowned mime continues his tours. So what audiences are seeing is in essence a whole new show.

"A real artist should not care about what a producer says to him, he should do what he feels is right, as long as he keeps his style," says Marceau. "If he feels he has to experience new dimensions, even if he is in advance of his time, he should experience them. We should be ahead of our time, even when we are witnesses and we reflect our time.

"An artist has to live a total life, he is not only an entertainer. I like the public to laugh and to cry, but I like also to disturb them, to create a consciousness in their minds. I am a silent witness of my time."

When Marceau talks there is an almost wild fascination in his eyes; his thoughts move through a strange and convoluted process, hands jumping to describe a snake's slither or a butterfly's flutter, imagination at full gallop. When he talks he speaks not so much words as ideas, a constant flow of them.

"An artist has to experience in his traumatism, in his world, in his subconscious, he has to fix on the stage, the world we live in. Not only the world, but all the ideas he gets from imagining a world," says Marceau. "All that he senses the public does not sense, like a seeing brother. He has to show them the light.

"He has to care about style, perfection, and touching the public. Life is very exciting, often it is bigger than reality: What is real to us can suddenly be overthrown by something we don't expect."

The highly acclaimed "Bip in the Modern and Future Life" begins with the familiar figure of the robotlike Bip smoothly making his way through the automated world, riding the moving sidewalk, launching himself in the rocketlike elevator.

Then all goes suddenly haywire and the man in the white face finds himself falling through space and going through the whole evolution of man.

"The day the system fails, man is helpless," Marceau says. "I show him entering the world of the future, which is going back to his subconscious, back to the womb of his mother and re-creating life, all his frustrations, his dreams, and going back to the cycle of man, to the ape, finding two stones and creating light through fire . . .

"There is re-created a new son of man who is torn between metal and flesh, between the will of remaining a Romantic man and maybe a need to progress, creating computers, creating mechanization and trying to escape from it — finding more purity in himself and going back to nature, trying to be one's self and not trapped in a preprogrammed society."

It is only in the last few years that he has had anything: "All the money I had was always serving an artistic purpose."

Now that he has earned his freedom, though, he is concerned with passing on his work, giving something in return. He intends to teach ("so that my technique and what I have created will continue"); also to put his major works on film. He would like to write a book as well, but he is not sure he wants to take time out from performing to do so.


1-26
the Duke's
"FONZIES PLACE"
playing Victoria's finest old time Rock 'n Roll
Tues.-Sat. 8:30-1:00 a.m., Sun. 5:30-9:30 p.m.
LADIES' SPECIAL — Tues.-Thurs.
DINNER STARTS 5:00
New York Steak, choice of Lobster, King Crab, Prawns Oysters or Scallops.
Fresh Salad. Reg. Price 8.95
4.95
POOR BOY MENU FRI.-SAT.-SUN. After 8:00
"HOT AND COLD BUFFET"
Open Daily 4:30 4558 Cordova Bay Road 658-8922

Allen Houghton Presents
DAZZLING VICTORIA PREMIERE!
CANADA'S OWN
NATIONAL ARTS CENTRE ORCHESTRA
"Brilliant Orchestra"
"Astounds and excites audiences everywhere"

Mario Bernardi, conductor Robert Silverman, guest pianist.
"Can stand comparison with the best in the world," —Chicago Tribune
PROGRAM
Haydn's Symphony No. 104
Schumann's Concerto in A Minor for piano and orchestra
Hetu's Symphony No. 3
Royal Theatre, Friday, February 25, 8:30 p.m.
Tickets $8.50, $7.50, $6.50, $5.50
McPherson Box Office and Hillside Shopping Centre 2-3

ALLEN HOUGHTON PRESENTS
VICTORIA PREMIERE!
"Canada's most innovative and exciting ballet company"
Les Grands Ballets Canadiens
Brian MacDonald Artistic Director

INTERNATIONALLY RENOWNED
"Stunning technique . . . brilliant dancing . . . rich repertoire"
ROYAL THEATRE
MONDAY, FEBRUARY 14, 8:30 p.m.
Tickets now on sale at the McPherson Box Office and Hillside Shopping Centre
$8.50, $7.50, $6.50, $5.50
By Arrangement: Canada Council Touring Office Travel by C.P. Air and C.P. Hotels 2-9

Felice's DINING LOUNGE
watch the inner harbour over lunch, over dinner
Gourmet meals, eloquently served in luxury surroundings
LUNCH: MON.-FRI. 11:30-2:30
DINNER: DAILY 5:30-11:30 P.M.
1218 Wharf, Hartwig Court
Enter parking lot past wharf at bottom of Yates St.
Reservations please: 385-4497
1-5
STEAK & LOBSTER
Served with Vegetables Potatoes Salad Bar Coffee
THURSDAY NITE
$7.95 per person

The fabulous HARLEM GLOBETROTTERS in person!
PRESENTED BY THE CITY OF VICTORIA FOR THE WHOLE FAMILY
VICTORIA MEMORIAL ARENA
TOMORROW 7:30 P.M.
ALL SEATS RESERVED — 4.00, 4.50, 5.00
SPECIAL CHILDREN'S PRICE
12 YEARS and UNDER $1.00 OFF REGULAR PRICES
TICKETS NOW ON SALE AT ARENA BOX OFFICE AND HILLSIDE MALL, 9 A.M.-5 P.M.
9 A.M.-4 P.M. TOMORROW
ONLY VANCOUVER ISLAND APPEARANCE
50th ANNIVERSARY SEASON!!!
2-10

COLONY SALMON STEAK $5.25
1-31 COACH LIGHT ROOM

MY NIGHTS WITH...
...ALICE, PÉNÉLOPE, ARNOLD, MAUDE & RICHARD.
RESTRICTED
You always want what you can't have...

Veronique MONOD · Brendan REED
Helga TRIXI · Nadja MONS
in COLOR
PLUS
Warning for both: Comp. conc. with sex. B.C. Dir.
Forbidden LOVE
with Robyn Whitting Sandy Dempsey -COLOR
TOMORROW
fox cinema

MEMORIAL ARENA
THURSDAY
TINY TOTS SKATING
1:30-3:00 p.m. 1-26

The French Connection Restaurant
281 MENZIES
—BACK FROM OUR VACATION—
We are pleased to announce we will re-open for dinner tonight at 6 p.m. and Friday we will be open for lunch and dinner.

AN EROTIC TALE OF A MAN WITH A MAID
THE NAUGHTY VICTORIANS
HELD OVER 2ND WEEK!
Warning: Completely concerned with sex. (R. W. McDonald, B.C. Dir.).
FRI. & SAT. AT 7:00, 9:00 & 11:30 P.M.
LANDMARK CINEMAS TOWNE 382-5922 DOUGLAS AT HUMBOLDT

COME TO MY BEDSIDE
RESTRICTED
CAN YOU KEEP IT UP FOR A WEEK?
Starring DENMARK'S OLE SOLTOFT ANNE GARDE in color
PLUS A Man with a Problem COLOR
SWAPPING DANISH STYLE!
ENDS TONITE
Warning for both: Comp. conc. with sex. (B.C. Director)
fox cinema quadra at hillside 382-3370
1 COMPLETE SHOW NIGHTLY AT 7:30

TWILIGHT'S LAST GLEAMING
the day they took on The Real Power!
STARTS TOMORROW!
OAK BAY 2184 Oak Bay Avenue 598-2213
MATURE—Warning: Some violence and coarse language.
—R.W. McDonald, B.C. Director

NETWORK
METRO-GOLDWYN-MAYER presents
FAYE DUNAWAY WILLIAM HOLDEN PETER FINCH ROBERT DUVALL in
NETWORK
By PADDY CHAYEFSKY
STARTS TOMORROW!
CORONET 836 Yates 383-6414
MATURE—Warning: Coarse language and violence throughout.
—R.W. McDonald, B.C. Director

THERE MUST FOREVER BE A GUARDIAN
Beal
AT THE GATE FROM HELL...


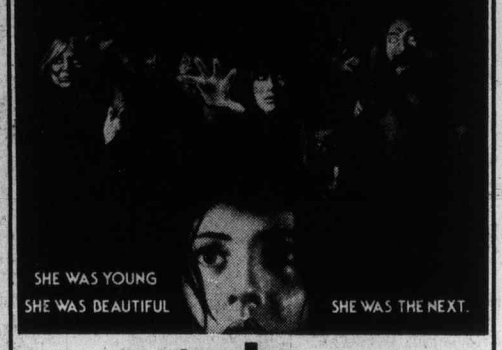


SHE WAS YOUNG
SHE WAS BEAUTIFUL
SHE WAS THE NEXT.
the sentinel From the Frightening Best-Seller
A MICHAEL WINNER FILM
"THE SENTINEL"
CHRIS SARANDON · CRISTINA RAINES
MARTIN BALSAM · JOHN CARRADINE · JOSE FERRER
AVA GARDNER ARTHUR KENNEDY · BURGESS MEREDITH
SYLVIA MILES · DEBORAH RAFFIN · ELI WALLACH
Screenplay by MICHAEL WINNER and JEFFREY KONVITZ
Based on the novel by JEFFREY KONVITZ · Music by GIL MELLÉ
Directed by MICHAEL WINNER
Produced by MICHAEL WINNER and JEFFREY KONVITZ
A UNIVERSAL PICTURE · TECHNICOLOR®
RESTRICTED NO ADMITTANCE TO PERSONS UNDER 18
odeon 2 780 YATES STREET 383-0513
Warning: many gory & frightening scenes. (R. W. McDonald, B.C. Director)
STARTS FRIDAY!

IMMORAL TALES
starring Paloma Picasso
a film by VALERIAN BOROWCZYK
RESTRICTED NO ADMITTANCE TO PERSONS UNDER 18
nudity and sex throughout. (R.W. McDonald, B.C. Director)
odeon 1 780 YATES STREET 383-0513
ENDS THURS.
MON.-THURS. 7:10, 9:10

CARRY ON ENGLAND
odeon 2 780 YATES STREET 383-0513
MATURE: occasional nudity and suggestive language. (R. W. McDonald, B.C. Director)
DAILY 1:30, 3:15, 5:15, 7:10, 9:10

The true story that has captivated over 8,000,000 readers
NOW SHOWING
THE HIDING PLACE
Starring JULIE HARRIS EILEEN HECKART ARTHUR O'CONNELL
MATURE
FREE LIST AND GOLDEN AGE SUSPENDED
please note: discount coupons honoured till Thursday only
haida 908 YATES STREET 383-6378
MATINEES FRI., SAT., SUN. 2:00, 6:45, 9:20
MON.-THURS. 6:45, 9:20

CLIMB ABOARD the SILVER STREAK
MATURE: occasional coarse language. (B.C. Director)
COUNTING HOUSE 1 BROAD AT BROUGHTON 383-3434
NIGHTLY 7:10, 9:10

Jeanne Moreau's "LUMIERE"
English subtitles ENDS THURS. 7:20 9:20
COUNTING HOUSE 2 BROAD AT BROUGHTON 383-3434
MATURE: occasional coarse language. (R.W. McDonald, B.C. Director)

CINEMA SHOWCASE
FAMOUS PLAYERS THEATRES
8TH WEEK!
NIGHTLY AT: 7:00 & 9:00
ENDS THURS.
MATURE
CORONET 836 Yates 383-6414
"THE PINK PANTHER STRIKES AGAIN"
PANAVISION® COLOR by DeLuxe United Artists
"HOW FUNNY CAN SEX BE? VERY FUNNY INDEED."—David Dugas, UPI
NIGHTLY AT: 7:00 & 9:05
MATURE—Warning: some nudity and suggestive scenes. — R. W. McDonald, B.C. Director.
ROYAL 805 Broughton 383-9711
NOW SHOWING! how funny can sex be?

WINNER OF 5 GOLDEN GLOBE AWARDS
STREISAND KRISTOFFERSON
MATURE
Warning: coarse language throughout.—R. W. McDonald, B.C. Director.
A STAR IS BORN
CAPITOL 805 Yates 384-6811
NIGHTLY AT: 6:35 & 9:10
GENERAL
Bugsy MALONE
ENDS THURS. —PLUS— 1 COMPLETE SHOW NIGHTLY AT: 7:15
"THE BAD NEWS Bears" GENERAL
Warning: Parents—coarse language throughout.—B.C. Director
OAK BAY 2184 Oak Bay Avenue 598-2213

**386-2121**
Monday through Friday 8 a.m. to 6 p.m.
Saturday 8 a.m. to 5:30 p.m.

# CLASSIFIED ADVERTISING

*Vancouver Island's Largest Shopping Centre in Print*

**386-2121**
Monday through Friday 8 a.m. to 6 p.m.
Saturday 8 a.m. to 5:30 p.m.

## CLASSIFIED ADVERTISING RATES

All rates quoted are for insertion in both the Daily Colonist and Victoria Times.

Single Paper rates available on request.

**REGULAR CLASSIFIED LOCAL RATE PRIVATE PARTY ONLY**
10 word minimum
1 or 2 days
12c per word per day
3 to 5 consecutive days
10c per word per day
6 consecutive days or more
9c per word per day

All real estate, mobile home, rental and business advertising is considered to be commercial advertising and will be charged for accordingly.

**REGULAR CLASSIFIED LOCAL RATE COMMERCIAL ADVERTISING**
10 word minimum
1 or 2 days
15c per word per day
3 to 5 consecutive days
12c per word per day
6 or more consecutive days
11c per word per day

**SEMI-DISPLAY LOCAL RATES**
Any advertisement which varies from 6 pt. regular classified style shall be considered semi-display
14 agate lines per column inch
1 or 2 days
55c per agate line per day
3 to 5 consecutive days
50c per agate line per day
6 or more consecutive days
45c per agate line per day

**NATIONAL AND OUT OF PROVINCE RATE**
Regular Classified 15c per word
Semi-Display 60c per agate line
14 agate lines per column inch

**BIRTH NOTICES**
Up to 30 words $3.30
Each additional word 10c

**DEATH NOTICES, MEMORIAL NOTICES AND CARDS OF THANKS**
47.5c per count line per day

**PRIVATE BOX NUMBERS**
$2.75 except Help Wanted Advertisements, $4.40 which includes a Position Filled Advertisement.

Contract rates for local businesses available on request.

## CLASSIFIED ADVERTISING COPY DEADLINES

**REGULAR CLASSIFIED** advertising may be placed in The Daily Colonist up to 5 p.m. the day prior to publication and in the Victoria Times up to 6:00 p.m. the day prior to publication.

**SEMI-DISPLAY** advertising may be placed in The Daily Colonist up to 12 noon the day prior to publication and in the Victoria Times up to 4 p.m. the day prior to publication.

## CLASSIFIED SERVICE FOR DUNCAN COWICHAN VALLEY AND CHEMAINUS

Classified Ads phoned in to our Duncan office before 3:30 p.m. will appear in the following day's papers.

746-6181

**TERMS OF PUBLICATION**

The Victoria Press Ltd. shall not be liable for non-insertion of any advertisement beyond the amount paid for such advertisement.

In the event of an error occuring the liability of Victoria Press Ltd. shall not exceed the charge for the space actually occupied by the item in question.

All claims on error in publication shall be made within 12 hours thereafter and if not made shall not be considered. No claim will be allowed for more than one incorrect insertion not for errors not affecting the value of advertisement.

All estimates of cost are approximate. Advertisers will be charged with space actually used.

All advertising copy will be subject to the approval of the Victoria Press Ltd., who reserve the right in its sole discretion to classify, reject or insert copy furnished.

All advertisements must comply with the British Columbia Human Rights Act. This act states no advertisement may state or imply a preference, limitation or specification on the basis of an applicant's race, religion, colour, marital status, ancestry, place or origin, age; or sex (unless the matter relates to the maintenance of public decency AND prior approval has been obtained through the Human Rights Branch).

While every endeavor will be made to forward replies to box numbers to the advertiser as soon as possible, we accept no liability in respect of loss or damage alleged to arise through either failure or delay in forwarding such replies, however caused, whether by negligence or otherwise.


## NOTICE OF COPYRIGHT

Full complete and sole copyright in any advertisement produced by Victoria Press Ltd. is vested in and belongs to, Victoria Press Ltd.; provided, however, that copyright IN THAT PART AND THAT PART ONLY of any such advertisement consisting of illustrations, borders, signatures or similar components which is, or are, supplied to Victoria Press Ltd. by the advertiser in the form of reproduction proofs, veloxs, engravings, etc., and incorporated in said advertisement shall remain in and belong to the advertiser.


## BUSINESS OFFICE HOURS

Monday to Friday
8:30 a.m. to 5 p.m.

PHONE DIRECT 386-2121 TO PLACE YOUR CLASSIFIED ADVERTISEMENT

## CLASSIFICATION INDEX


**VITAL STATISTICS**
1 Births
8 Cards of Thanks

**THE FOLLOWING SEVEN CLASSIFICATIONS ON THE LAST PAGE OF CLASSIFIED**
305 Deaths and Funerals
308-A Cards of Thanks
309 In Memoriams
310 Funeral Directors
311 Monumentals
312 Florists
313 Miscellaneous

**NOTICES**
14 Announcements
15 Coming Events and Meetings
16 Catering, Banquets and Reception Rooms
17 Restaurants
18 Places to VI
20 Lost and Found

**EMPLOYMENT**
21 Help Wanted — General
22 Office Help
23 Skilled Trades
24 Sales Persons and Agents
25 Teachers
26 Part Time—Temporary Help
30 Situations Wanted

**BUSINESS SERVICES AND DIRECTORY**
36 Business Services and Directory

**PERSONAL SERVICES**
33 Bands, Musicians and Orchestras
34 Pre-Recorded Music
40 Business Personals
43 Dancing
42 Education
71 Music Teachers
39 Personals
32 Trade Schools
38 Travel

**MERCHANDISING**
83 Aircraft
117 Antiques
78 Bicycles
80 Boats and Marine
65 Building Supplies
93 Cameras, Supplies and Photo Finishing
127 Chicks, Poultry, Hatching Eggs, Supplies
135 Farm Implements
60 Fuel
97 Furniture
120 Garden Supplies
99 Groceries, Meats and Produce
130 Heavy Equipment and Machinery
128 Livestock, Supplies and Events
100 Miscellaneous for Sale
103 Miscellaneous Wanted
109 Miscellaneous to Rent
77 Motorcycles
70 Musical Instruments
125 Pets and Supplies
96 Ranges, Stoves and Furnaces
92 Sporting Goods
115 Swaps
63 Timber
98 TV, Stereo, Radio Sales and Service
112 Wanted to Rent, Miscellaneous
116 Coins and Stamps

**AUTOMOTIVE**
155 Automobile Financing and Insurance
164 Auto Body and Painting
162 Auto Repairs, Service and Towing
168 Campers, Trailers and Motor Homes
166 Cars and Trucks Wanted
150 Cars for Sale
151 Sports, Import Cars
148 Lease Vehicles
169 Mobile Homes and Parks
149 New Car Directory
160 Parts, Accessories
158 Tires
154 Trucks, Buses and Vans
156 U-Drive and Auto Washing

**ACCOMMODATION**
185 Convalescent and Rest Homes
175 Hotels
178 Summer Homes, Cottages and Resorts
181 Tourist Accommodation

**RENTAL**
201 Apartments to Rent, Furnished
200 Apartments to Rent, Unfurnished
202 Furniture to Rent
203 Apartments Wanted
206 Duplexes to Rent
207 Duplexes Wanted to Rent
215 Halls, Warehouses, Stores and Offices to Rent
197 Housekeeping Rooms to Rent
199 Housekeeping Rooms Wanted
211 Houses to Rent, Furnished
210 Houses to Rent, Unfurnished
212 Houses Wanted to Rent
190 Room and Board
191 Room and Board Wanted
193 Rooms to Rent
194 Rooms Wanted
204 Shared Accommodations

**FINANCIAL**
155 Automobile Financing and Insurance
233 Mortgage Loans and Insurance
234 Mortgages for Sale
230 Personal Loans and Insurance
235 Wanter to Borrow

**REAL ESTATE**
280 Acreage for Sale and Wanted
240 Business Opportunities
241 Business Opportunities Wanted
247 Commercial or Industrial Properties
258 Condominiums and Townhouses
253 Country Homes and Properties
270 Exchange Real Estate
290 Farms for Sale and Wanted
263 Garages for Sale, Rent, Wanted
293 Gulf Island Properties
250 Houses for Sale
265 Houses Wanted to Buy
295 Listings Cancelled
268 Listings Wanted
271 Lots for Sale
294 Mainland and Out-of-Province Properties
273 Property for Sale
274 Property Wanted
244 Revenue Property
245 Revenue Properties Wanted
285 Up-Island Properties
256 Waterfront Properties
300 Churches


## SUBSCRIPTION RATES

Wherever carrier service is maintained, $4.00 per month.

By mail — Canada, $5.00 per month, $14.50 per 3 months, $28.00 per 6 months, $55.00 per year.

Outside Canada, $12.00 per month, $35.00 for 3 months, $70.00 for 6 months, $132.00 per year.

BY MAIL
Saturday Times Only
Sunday Colonist Only

Canada, 35 cents per copy, $18.00 per year.

Outside Canada, 60 cents per copy, $30.00 per year.

**CIRCULATION REPRESENTATIVES**

Duncan, Chemainus— Mr. HILTON HOLT 746-6181
Nanaimo 753-2766
Lake Cowichan 749-3156

United States Representatives
MATHEWS SHANNON and CULLEN, INC.
New York, Boston, Chicago, Detroit, Philadelphia, Pittsburgh, Cleveland, Syracuse, Charlotte, Atlanta, Cincinnati.

PAGE REPRODUCTIONS OR MICROFILM COPIES OF COMPLETE PAPERS AVAILABLE FOR ALL PAPERS PUBLISHED
PHONE 382-7211, LOCAL 276

### 1 BIRTHS

FEDORCHUK — Born to Ed and Sherry on February 1, a boy Tyler Wayne 8 lbs. 7 ozs. A brother for Tanya. Thanks to Dr. Buie, Dr. Lynch and maternity staff at Victoria General Hospital. (Insured.)

HALLIWELL — Born to Maurice and Susan (nee Ward) a girl, Sabrina Jean, 7 lbs. 13 ozs. on January 17th, 1977 at Royal Jubilee Hospital. Thanks to Dr. McNaughton and Dr. Gough.

DEATH and FUNERAL ANNOUNCEMENTS DIRECTLY FOLLOWING CLASSIFIED

### 14 ANNOUNCEMENTS

Ceramic Classes Starting
658-8109

### 15 COMING EVENTS and MEETINGS

ESQUIMALT COMMUNITY SPORTS BINGO
OVER $700 paid out in prizes last week
Early Bird Games 7 p.m.
Regular Games 7:30 p.m.
Admission $1
Extra Cards 25c each

ESQUIMALT LEGION ADMIRALS RD.
Every Thursday
Free Bus to Town

OUT REACH
A New Horizons Project
Sponsored by
The B.C. Old Age Pensioners' Organization
A MEETING PERTAINING TO: Old Age Security Pensions — Supplement, Health Care — Recreation and other benefits for Senior Citizens.
PLACE: The Brentwood Lions' Hall
6994 E. Saanich Rd.
DATE: Feb. 11th at 2 p.m.
Everyone welcome. Refreshments served.

"IMAGE"
Single Scene America
P.O. Box 34247, Vancouver, B.C. 689-0371
North America's Fastest Growing Singles Club
Sat. Feb. 26, 1977
OPENING DANCE
To Top Area Band.
Doors Open 8:30, Dancing 9-1
EMPRESS HOTEL BALLROOM
Admission $3.00
Singles, Everyone welcome.
Advance ticket sales
Nelsons Music Centre Ltd.
1315 Government St.

ATHLETIC BINGO WEDNESDAY
Quadra Rec Centre
386-0723

BINGO
LANGFORD LEGION STATION RD.
Every Thursday OVER $1,000 PAID OUT EVERY WEEK IN PRIZES. Early bird games, 7 p.m. Regular games at 7:30 p.m. Admission $1.00, extra cards 25c each or 5 for $1.00.

FOR YOUR GROUP OUTING
Charter a B.C. Hydro bus
THE FUN WAY TO GO
39 to 53-passenger
DELUXE COACHES FOR LONG DISTANCE TRIPS
PHONE 382-9261

FLEA MARKET
SANSCHA HALL, SIDNEY
Pat Bay Hwy. and Beacon Ave. Thousands of useful items and treasures old and modern. Interest for all.
Sunday, Feb. 13, 9:30-4 p.m.
ADMISSION 25c
RESERVATIONS 656-3082

VICTORIA READ SOC.
Devonshire Tea Bazaar
Sat. Feb. 12, 2-4 p.m. 1600 Quadra St., Baked goods, plants. Rummage sale, handycrafts, fortune telling.

N.D.P.
FUN NIGHT
7:30 p.m. Friday, Feb. 11, Dominion Hall, 802 Esquimalt Raod. Disco, Games, Refreshments FREE ADMISSION. All Welcome.

TRI- CHEM LIQUID EMBROIDIERY. Open House Feb. 9th, 10th, 11th, Wed. and Thurs. 2 till 10 p.m., Fri. 10 a.m. to 9 p.m. Joyce Kerr, 2977 Pickford Rd., 478-1149.

RUMMAGE SALE
Esquimalt N.D.P. Noon — 2 p.m. Friday, Feb. 11, Dominion Hall, 802 Esquimalt Road.

BINGO, OLD AGE PENSIONERS No. 1, 1600 Government St. Every Wednesday afternoon, 1:30 p.m. Everybody welcome.

MYSTERY TOURS
Leaves V.I. Coash Lines depot every Sunday at 1:30 p.m. Return 5 p.m. $4.50 includes tea, 385-4411.

### 16 CATERING, BANQUETS and RECEPTION ROOMS

GEORGE'S BAVARIAN BANQUET FACILITIES
1021 Pandora 383-7121
INTERNATIONAL CUISINE
3 DINING ROOMS AVAILABLE
SMALL OR LARGE PARTIES
UP TO 150 SEATING CAPACITY
ENTERTAINMENT AVAILABLE ON REQUEST

### 20 LOST and FOUND

REWARD
Any information leading to the recovery of tools missing from a yellow International at Goldstream Park on Transs Canada Highway, Sunday, January 30, between 7:30 a.m. and 2 p.m., please contact 479-3586 or Colwood R.C.M.P.

LOST: METCHOSIN AREA MONday, German Shepherd - Malamute cross, wearing tan collar, 6 month old, quite big, black body, white chest and legs. "Rocky", 388-9032.

MISSING SINCE FRIDAY — black with white markings, male, part Samoyed. Leather collar with disc reading "Sasha" and phone number 479-1865, in Lake Hill area. Please call 479-1865.

LOST LARGE MALE WHITE SAmoyed, answers to Ludka. Last seen jumping into blue truck 3 p.m. Sunday, Feb. 6 at Island View Beach. Any info. please call 652-2516. Sorely missed. Reward.

### 20 LOST and FOUND

FOUND: LADIES GOLD WATCH belonging to the person who got a ride in an orange jeep on Saturday morning Feb. 5, 1977. Please phone 595-0929.

BOY'S BRUSH SILVER ID bracelet, name Allen inscribed, between Cedar Hill Secondary School, Cedar Hill Golf Course to Maplewood, 383-9504.

EMERGENCY — DOG MISSING, Fernwood-Pandora, mixture looks like small Retriever, light golden, tag No. 780. Answers to Lee. 474-2083.

LOST SMALL GRAY POODLE answers to Suzette, Broadway, Glanford area, reward. Call 479-3802.

LOST: LADY'S GOLD WATCH IN the area of Paul's and Denny's on Douglas Street. Reward offered. 388-9875.

HIGH BACK CHAIR LOST ON Trans Canada Highway between Woolco and Millstream Road. Reward. 478-2317.

LOST FROM 899 CRAIGFLOWER, grey female persian cat black stripe down back. Please return if found, 382-7967. Owner very upset.

LOST — CHILDREN'S PET small black and white dog with very curly tail. Around 1500 block Hillside. Please call 595-6755.

LOST — WHITE MALE SCOTTY cross dog, reward. Call Sue 478-8174 or 478-8324.

FOUND: BEAUTIFUL, WELL-trained male black lab. Thetis Lake area, 478-6511.

LOST: GOLD LADY'S WATCH, near Public Library. Reward. Please call 477-6849 evenings.

LOST LADIES OLD GOLD watch, red strap Thursday, keepsake. 598-1749.

SMALL GREY KITTEN APPROXImately 3 months old, found on North Park Ave. 592-6646.

LOST: MALE BROWN RABBIT, Chesterlea area. Any information please phone 479-4091.

### 21 HELP WANTED GENERAL

ADVERTISEMENTS IN THIS CLASSIFICATION MUST COMPLY WITH THE BRITISH COLUMBIA HUMAN RIGHTS ACT

Avon Calling
MONEY, NEW FRIENDS, Challenges, Recognition, Achievement, Importance, Belonging, the Glamour of the Beauty Business. All reasons why people enjoy selling AVON. You can too! Call Miss Binder, 384-7345.

MEDIUM SIZED MID-ISLAND building Supply needs purchasing and invoicing person. The applicant must have retail building supply experience and be conversant with building material. This is one of Vancouver Island's most beautiful communities, close to all amenities and offers everything for the good life. Please forward full resume including references to Victoria Press Box 370.

CASHIER-RECEPTIONIST
Required by Automotive Dealer. Duties include operation of PBX switchboard, balancing of cash, preparation of daily bank deposit, assist with typing and other clerical duties as required. Full resume in own handwriting to Victoria Press Box 372.

TRAINEES FOR MANAGEMENT required by retail clothing stores in Western Canada, any retail experience would be an asset. Applicants must be neat in appearance and willing to relocate. Kindly forward work record and applications to Robinson's Stores, 2313 Beacon Ave., Sidney.

WANTED — EXPERIENCED and responsible person capable of supervising and installing underground services of all types. This is a new position with a growing firm and offers a good future. Reply Victoria Press Box 333.

EXPERIENCED DENTAL RECEPTIONIST required immediately for busy 2 dentist office in Royal Oak area. Please reply giving age and experience to Victoria Press, Box 364.

EXPERIENCED HERDSMEN and women needed for Duncan, Courtenay, and mainland farms. References needed. Canada Farm Labour Pool, 205-3400 Douglas St. 382-4274.

REQUIRED IMMEDIATELY, REsponsible hardworking employees for Victoria Car Wash, females welcome. Part-time and full-time during weekdays. Apply in person 628 Gorge, 8 a.m.-noon.

NEEDED, FULL-TIME PERSON for copy centre, prefer some experience with white printers or photo copiers, must be able to work with public, apply Victoria Press Box 317.

GIRL FRIDAY FOR BUSY OFfice, should have some typing and bookkeeping skills. Please state salary expected and usual appropriate details. Reply to Victoria Press Box 375.

PAUL'S RESTAURANTS LTD. - Wanted experienced waiter/waitress for full night shift. Apply 1900 Douglas St. between 2-3 p.m. only.

HAIRSTYLISTS
Cutting experience necessary. Great working conditions. For appointment, 385-6621.

EXPERIENCED RECEPTIONIST-typist required in dental office. Must be able to organize and work independently. References. Victoria Press Box 369.

DENTAL ASSISTANT NEEDED for preventive-oriented practice. Experience necessary. Write Box 309, Brentwood Bay or phone 652-3723.

JOIN OUR FAMILY — FREE room and board for occasional babysitting and light duties. Elderly person welcome. Phone 598-6605 after 6 p.m.

OAK BAY GUEST HOUSE, 1052 Newport Avenue, experienced general maid, Tuesday, Wednesday, Thursday and Friday, 7 a.m.-11 a.m. 598-4330, 10 a.m.-6 p.m.

EXPERIENCED HARDWORKING gardener, 8 hours per week, Permanent position. $3.25 per hour. 384-2444 or evenings. 384-4292.

ACTIVE SEMI-RETIRED COUple required as part-time caretakers in highrise apartment. Victoria Press Box 289.

RELIABLE AFTER SCHOOL care needed for 8-year-old girl. Vicinity Margaret Jenkins School, 598-2846 after 5.

RETIRED OR SEMI-RETIRED Person to install aluminum gutters. Reply Victoria Press, Box 359.

RECEPTIONIST REQUIRED TO train as legal secretary in Sidney; must haver shorthand. Send resume to Victoria Press Box 365.

DAYCARE REQUIRED. MY home, Royal Oak area. One child, four weekdays, March-May. Reply P.O. Box 146 with references.

HAIRDRESSER, COMFORTABLE job, 4-day week. Please phone after 6, 598-1849. (Annas Taylor Beauty Salon, downtown.)

EXPERIENCER TELLER OR routine steno. Apply at Canadian Imperial Bank of Commerce, Mayfair Centre, 386-1457, Mrs. Munro.

VOLUNTEERS NEEDED FOR A social psychology experiment. Please contact Ann, 382-3263 evenings. Thanks.

### 21 HELP WANTED GENERAL

Monthly Profits $110 to $175 Per Month

A few TOP PROFIT Colonist Routes are now available for adults, boys or girls that can be delivered within an hour to an hour and a half each morning. If you live in any of the following areas: Cook and Kings, Pandora and Camosun, Quadra and North Park, Cedar Hill X Rd. and Shelbourne, Shelbourne and Lansdowne. Call Mr. R. Elliott or Mr. E. Crone at the Colonist Circulation Dept. at 383-4111 and you will receive immediate attention.

Join the Exciting World of Fashion This Spring

You can douuble your family income, mix business with pleasure and at the same time enhance your wardrobe by being a LeVoy's Fashion Consultant. No Investment. Phone for interview, 479-2194.

The Victoria Canada Farm Labour Pool is now registering applicants for the coming season, people seeking employment with dairy, poultry, vegetable and daffodil picking, greenhouses, nurseries, landscaping and tree planting should register at our office. Persons who have registered at this office prior to December, 1976, who are still looking for work, should contact this office and make sure their file is current. Canada Farm Labour Pool, No. 205-3400 Douglas Street. 382-4274.

CARETAKING COUPLE
Conscientious, willing couple, experience helpful but not necessary, required immediately for adult oriented condominium. Pleasant working conditions, live-in only. Only those interested in long-term employment need apply. 5-day week and all statutory holidays. Bonding will be required. References. Reply immediately to "Manager". Victoria Press, Box 249.

MANAGEMENT TRAINEE
Well established rapidly expanding financial institute requires aggresive individual seeking a career in the finance industry, rapid advancement to management position, excellent benefits, bank or finance experience preferred.
Associates Financial Service Ltd.
No. B3477 Saanich Rd. Victoria, 385-6725 Mr. E. Burko.
No. 201 895 Fort St. 388-5495, K. Slater.

DRIVERS REQUIRED
One experienced Class 1 driver required for variety of trucking and including semi trailer, freight, and furniture moving. One experienced moving driver for furniture moving, packing and local freight. Please apply via mail or in person to Victoria Van and Storage, 517 Esquimalt Rd.

INVESTIGATION SERVICES
A national company requires representatives in Courtenay, Nanaimo and Port Alberni. They should have an investigative background and be willing to work from their home on a part time basis initially. Age is no barrier as long as you can produce. Ex police officers are preferred. Send resume to 617—1207 Douglas Street, Victoria.

WANTED: EXPERIENCED NAIL and lashes operator, specializing in the application, and care of permanent nails and lashes. Remneration at 50%. Established clientele already in existence. Present operator now earning approx. $1000 month, should build to $1500 with little effort. Wanted immediately. Phone Blink Bonnie, in the Hillside Shopping Centre, 595-6262 ask for Mr. Didier.

BUILDING MANAGERS
Husband and wife team required for 40-suite apartment block in the Duncan area. Must have experience. $470 per month plus 2 BR suite. Please reply in writing to Mrs. J. Brown, J. H. WHITTOME & CO., LTD., 68 Station St., Duncan, B.C. V9L 1M5.

LIVE-IN HOMEMAKERS
Opportunities for semi-retired ladies to help their local communities. Your experience needed by HEALTH CARE SERVICES UPJOHN LIMITED. Call us at 388-6639 Monday - Friday, 9-4:30.

INTERNATIONAL WHOLESALE to retail corporation expanding in Victoria and Vancouver Island area immediately requires six people, Management and sales background an asset but not necessary for interview. Phone 642-5031 between 8-4 and 7-9 evenings.

REPUTABLE OFFICE EQUIPment firm has opening for sales oriented person, male or female, to handle in-store selling, stock inventory and other duties. Permanent position for aggressive person, Victoria Press, Box 362.

CAMPBELL RIVER AUTOMOtive jobber requires counterman, experience preferred but not essential. Advise age, experience and salary expected. Contact D. Kirk, 960 England Ave., Courtenay.

CORDOVA BAY AREA, WIDOW urgently needs babysitter-light housekeeper for two school aged children and 2-year-old. Live-in or days. Monday to Friday, 8 a.m. - approx. 6 p.m. 658-8945.

SALES MANAGER NEEDED FOR distributorship representing a national company to co-ordinate a direct sales staff in marketing a new space age product. Ronyvon Holdings Ltd. 478-7549.

LIVE-IN HOUSEKEEPER ATtendant female for 4 disabled adults. No experience necessary. References. Reply Victoria Press Box 349.

OPERATOR FOR BLUE PRINT business, will train, lease with option to purchase, ideal family operation. 385-8400 days, 382-0175 evenings.

ASSISTANT CARETAKER REquired for large apartment building. Retired couple preferred. Phone 388-7421 between 9 a.m.-4 p.m.

COOK WANTED
For evening shift. Must have 3 years experience. Apply in person. Bartholomews Restaurant. 777 Douglas Street.

PART-TIME INSTRUCTOR FOR all-male clientele. Apply in person 1 to 5 p.m. European Spa Fitness Centre, 1570 Hillside.

DRIVERS UNITED CABS. Phone 388-9935 or 382-7735 after 6 p.m.

UCLUELET, EXPERIENCED AUtomotive mechanic. Reply Box 16, or phone 726-4451.

WOMAN 10 A.M.-6 P.M. MON.-Fri. Light housekeeping, husband and partly disabled wife. 592-7938.

EXPERIENCED, MATURE LADY for rest home work. 385-0679 or 477-2775.

### 22 OFFICE HELP

ADVERTISEMENTS IN THIS CLASSIFICATION MUST COMPLY WITH THE BRITISH COLUMBIA HUMAN RIGHTS ACT

EXPERIENCED LEGAL SECRETARY required for estates and wills, a self starter with ability to handle responsibility, $850. 386-6754.

LEGAL SECRETARY WITH LITIgation experienced required for pleasant downtown office, $800 - $900. 386-6754.

PERSONAL SECRETARY REquired for senior partner, legal experience an absolute must, $900 plus. 385-6754.

### 22 OFFICE HELP

RECEPTIONIST-TYPIST
Required for firm of consulting engineers, duties include handling small switchboard, dealing with public, and filing. High standard of accuracy in typing required. Salary will commensurate with ability, applications to Victoria Press, Box 355. All replies will be acknowledged.

ACCOUNTS CLERK TYPIST
Career opportunity — 4-5 years experience, excellent skills in accounts payable — bank reconciliation — typing — some reception Own transportation, salary $900. Drake Personnel, 1175 Douglas, 385-3425.

RECEPTIONIST-TYPIST
Duties vary from meeting the public to organizing accounts payable and sending out invoices. Should type 40 w.p.m. and have some general bookeeping ability. Phone Mr. Rundles, 385-3103 for interview.

EXPERIENCED LITIGATION secretary required. Salary commensurate with experience. Phone Mrs. Taylor, 385-1383.

### 23 SKILLED TRADES

ADVERTISEMENTS IN THIS CLASSIFICATION MUST COMPLY WITH THE BRITISH COLUMBIA HUMAN RIGHTS ACT

MAINTENANCE TRADESMAN ELECTRONICS TECHNICIAN

Required for 359 bed acute care Regional Hospital on central Vancouver Island.
The position is responsible to the plant superintendent for the maintenance and repair of electronic components of all equipment and systems within the hospital.
The successful candidate must have high school graduation, have completed a suitable electronics training course, and have worked as a technician for a minimum of 3 years.
Previous hospital experience preferred.
Salary: As per existing collective agreement — $1,390.50 per mo.
Applications will be accepted until February 1, 1977.

D.A. Mortenson,
Personnel Director,
Nanaimo Regional General Hospital,
100 Dufferin Cr.
Nanaimo, B.C. V9S 2B7

EMPRESS PONTIAC BUICK GMC requires an experienced parts person immediately. GM experience preferred but not essential, attractive salary, excellent company benefits and good working conditions. Phone 382-7121 during the day or 388-4866 evenings, ask for Mr. Les Sluggett.

MACHINISTS
Two machinists required in Port Alberni. Steady employment in union shop. Qualified people only will be interviewed. Contact Ken Sexton, collect, 724-0101.

WANTED: ROOFER'S HELPER, experienced in shakes and asphalt shingles. 382-5954 after 5 p.m.

### 24 SALES PERSONS and AGENTS

ADVERTISEMENTS IN THIS CLASSIFICATION MUST COMPLY WITH THE BRITISH COLUMBIA HUMAN RIGHTS ACT

REAL ESTATE EXCITEMENT 1977
New graduates or experienced salespersons to join in our exciting new total marketing programme. Think of some of the advantages to you.
TRAINING
The finest post licencing course and continuing education in the industry.
PLUS
National T.V. advertising, our own Mortgage Dept. 1st and 2nd mtgs., national trade plan, coast to coast referrals, relocation officers for many Canadian corporations, active Trust and Estate Depts., productive floor days and non-selling managers to help you on your road to success, plus many personal and group benefits.
Call now for a confidential discussion of your future.
Walt Slocomb, 1125 Douglas St. 382-9191.
Larry Brooks, 3647 Shelbourne, 477-0141.
The Permanent Trust Serving Canadians Since 1855

CAREER TRAINING Opportunity In Prestige SELLING
Current market trends demand a professional approach in marketing real estate. Block Bros., Western Canada's largest realtor, will train you in the latest professional marketing methods that are a proven success. If real estate is your career, our new training methods can assist you to success and in reaching your goals.
Call now, confidential interviews by appointment only.
BLOCK BROS. REALTY LTD.
478-5561 386-3231 477-1841

REALTORS
THE CHALLENGE OF 1977
Will require a keen mind, enthusiastic application and dedication to self, clients, colleagues and family. The rewards may be greater than ever before, the result of failure disastrous.
To meet this challenge we have brought all our people under one roof. We are forming a new I.C.I. Department under Gibby McLeod, F.R.I. and Fred Phillips is expanding and refining our residential arm.
We take trades, give guarantees and have in-house condominiums and townhouses for sale. Above all, being a local family concern we are flexible, can change with the times and arrive at immediate decisions.
We think we can meet the challenges of '77 and have been doing it. We need more qualified realtors who wish to work and play 100%.
Call Jack Mears 598-3321. JACK MEARS OAK BAY REALTY LTD.

YOU WANT TO BE YOUR OWN boss within a National Company — Earn more than $20,000. per annum with the sky the limit. You want an ongoing commission on your sales, then we want you. Territories available throughout Vancouver Island. Send resume to Victoria Press Box 350.

GARDNER REALTY LTD.
Now in new comfortable offices at 895 Fort Street with accommodation for 15 salespeople. Top commission split with a no-pressure, but productive atmosphere. Drop in or call Cliff Salmond — 385-7721.

JORDANS RUGS, CANADA'S Carpet Specialist, requires sales person for commission selling. Experienced preferred. Phone Mrs. Whitesell, for interview, 385-6746.

### 24 SALES PERSONS and AGENTS

JACK FRASER MEN'S WEAR
Required for national men's clothing store — SALES PERSON. Personality, reliability, good personal appearance are major requirements. This is a full-time position. Phone Stan Munford, Jack Fraser Stores, 595-4455 to arrange interview.

### 25 TEACHERS

ADVERTISEMENTS IN THIS CLASSIFICATION MUST COMPLY WITH THE BRITISH COLUMBIA HUMAN RIGHTS ACT

DIRECTOR OF SECONDARY INSTRUCTIONS REQUIRED FOR SEPT. 1977 OR EARLIER
This is an 11-month appointment. A master degree in administration or curriculum development is preferred but not essential. Candidate must have had proven successful leadership in any related school position. Duties in the direction of the District Superintendent of Schools will include assisting in (1) Planning and supervision of curriculum (7,200 secondary pupils). (2) Supervisor of Teachers as prescribed in regulations 45, 46 and 47. (3) Planning and developing C.E.P. proposals. (4) Other duties as approved by the board.
Interested candidates should send a detailed personal and professional vitae to: W. J. Zoellner, District Superintendent of Schools, School District No. 28 (Central Okanagan), 599 Harvey Ave., Kelowna B.C. Competition closes Feb. 23, 1977.

SCHOOL DISTRICT 89 (SHUSWAP)
DIRECTOR OF INSTRUCTION
Applications are called for the 11th month position of director of instruction commencing Sept. 1, 1977, or as early as August 1, 1977. A masters degree in Education Administration is preferred but not required. Background in Curriculum development would be valuable. The successful candidate will have proven successful leaderhip in related educational positons. Responsibilities include, Curriculum, supervision of teachers, programme and teacher evalution, C.E.P., budget, in-service, and Public Relations, in a district of 5,924 pupils and an education staff of approximately 310 in September 1977.
Please direct request for further information or-and send a detailed, professional, and person ditae to: N. W. McDonald, District Superintendent of Schools, Box 699 Salmon Arm, B.C. V0E 2T0.
Closing date for applications: March 7, 1977.

TRAIL IN DISPUTE
The board of School Trustees in SD11, Trail, refuse to negotiate with teacher employees.
This district has therefore been placed in dispute.
All potential applicants for teaching positions in SD11 are strongly advised to contact the B.C. Teacher Federation, No. 105 — 2235 Burrard St., Vancouver B.C., V6J 3H9, for further information.

WANTED — A PRE - SCHOOL supervisor, 5 full days a week, for a school in Goldstream area, a member of the V.I.C.P.A. Apply in writing to B. Fitzgerald, 540 Mount View Ave. or phone 478-9149, after 5 p.m. Applicants must be fully qualified, and registered with P.C.C.F.L.B. Deadline, Friday midnight.

### 26 PART TIME or TEMPORARY HELP

THE BRITISH COLUMBIA HUMAN RIGHTS ACT MUST COMPLY WITH ADVERTISEMENTS IN THIS CLASSIFICATION

PART-TIME
2 or 3 evenings a week in fine fashion accessories must be mature, fashionable and have own transportation, no investment, no delivery. For interview call personnel, Mrs. McCart, 478-8217.

DOORMAN REQUIRED FOR city Hotel Cabaret. Presentable appearance and some experience with handling people desirable Call Mr. Hungenberg, 385-6731.

OCCASIONAL BABYSITTER, 8-month-old boy, Caledonia-Chambers area. 383-1327 or 384-9249.

EXPERIENCED WAITER - WAITress required part time, weekend, Hotel Dining Lounge and Cabaret. Phone Mr. Hungenberg, 385-6731.

### 30 SITUATIONS WANTED

RETAIL ACCOUNTING
Experience in expence budgets, sales analysis, monthly statements and payroll. I am reliable and bondable and have top references. Reply Victoria Press Box 321.

ARE YOU LOOKING FOR AN energetic conscientious, artistic individual interested in a career in window display or interior design? Then I am the one you are looking for. Call Deana at 683-6279 (Collect). Or No. 207, 1920 Alberni Street, Vancouver.

29-YEAR-OLD WITH EXPERIence in house framing looking for partnership or employment opportunity. Willing to invest in equipment. Reply Victoria Press Box 347.

PRACTICAL NURSE WITH 12 years' experience urgently requires private duty position. Must be permanent. Prefer elderly patient. Victoria Press, Box 360.

VERSATILE YOUNG MAN WITH good clerical and communications skills seeking part or full time employment. Also driving and mail room duties. Phillip 384-2661.

YOUNG MAN, 19, SEEKS JOB. Anything. Experienced mover, roofer, clothing salesman. Mark 385-5346.

CASUAL WORK, PAINTING, gutters cleaned, lined, installed. Downpipes, home repairs. Reasonable. 384-0912, 479-9887, Wesley.

ROOF REPLACED AND REpairs done. Also odd jobs wanted. 474-1683.

STUCCO, CARPENTRY, BRICKlaying, drainage installed. Cement finishing. Low rates. 386-2648.

WINDOWS, EAVESTROUGHS cleaned, painting, home repairs, pruning, clean up, or? 478-7059.

FAMILY MAN WANTS PAINTing, gardening or any odd jobs. 598-4872.

MIDDLE-AGED WOMAN SEEKS live-in housekeeping job. References. Phone 382-6578.

22-YEAR-OLD MAN SEEKING employment, Class 4 licence, willing to work. 477-1945.

WILL BABYSIT WOODWARD-Woolco area, my home, 388-7076.

EXPERIENCED BANK CLERK wants part-time work. 479-6722.

PAINTING, GARDENING AND odd jobs, reasonable. 592-9582.

HOUSEWORK, $3 AN HOUR. Phone 477-5365.

### 32 TRADE SCHOOLS

TRAIN TO BE A MEDICAL OFfice assistant, Dental assistant receptionist, Computer operator, programmer. Government approved. McKay Career Training, Vancouver, Victoria residents phone 383-2936.

### 33 BANDS, MUSICIANS and ORCHESTRAS

CHERRY WHITE
is looking for a versatile lead guitarist. Paul, 477-7982 or Steve, 479-2243.

### 33 BANDS, MUSICIANS and ORCHESTRAS

GOOD BASS PLAYER AND VOcalist needed for working Rock Band. Phone Dave, 478-4652. Must have your own equipment.

### 34 PRE-RECORDED MUSIC

RECORDED MUSIC FOR WEDdings, receptions, dances, parties.
HUD SOUND
A division of Hudson's Tape Recording Centre.
1543 Fort 598-6811

DENNY'S CANNED MUSIC CO. The largest mobile disco corporation in the Pacific Northwest. 656-3585.

WAYNE'S MUSIC FOR ALL OCcasions, reasonable rates. Phone 479-4835.

DANCES — PARTIES — WEDdings. For information phone 478-3590, Don or Bill.

CANDU MUSIC, GUARANTEES good music, good time, Gary 384-5521.

LLOYDS MUSIC UNLIMITED, 656-5614. The best for less.

### 36 BUSINESS SERVICES and DIRECTORY

**Accounting Service**

INCOME TAX, PERSONAL AND for small business. Free pickup and delivery. Phone 479-4541.

BOOKKEEPING FOR SMALL BUsinesses. Phone 479-4541.

**Appliance Repairs**

APPLIANCE REPAIRS, WASHers, dryers, stoves, reasonable rates. Phone Jim's Appliance 388-5363.

**Appraisals**

P. G. JACKSON LIMITED
All Types of Real Estate
Appraisal anywhere on Vancouver Island
535 — 1070 Douglas Street 388-9102

**Auto Glass**

CALL US
BOSSOM GLASS CO. LTD.
SEE US AT OUR NEW LOCATION
No. 133-3347 Oak St. 382-3031
OUR PRICES ARE LOWER!
Change single glass to Thermo Insulating Glass and reduce heat loss up to 50%. Call today.

**Blasting**

VICTORIA DRILLING AND blasting Ltd. Insured, controlled precision blasting. 478-5609.

**Cabinet Making**

BEAUTIFUL BIRCH CUSTOM built cabinets, all wood construction, stain and lacquer also, see how lovely cabinets can improve your home, Bains Woodcraft, 656-3679.

**Carpenters**

RENOVATIONS
Alterations, additions, and new construction. 478-0183, 386-6585.

ISLAND FRAMING
Experienced efficient crews available immediately for residential and commercial framing. Complete custom building services. References and estimates given on request.
652-3572

RENOVATIONS AND ADDITIONS, sundecks built and repaired, all general carpentry. References on request, guaranteed workmanship. 478-6003.

SUNDECKS, SUANA, GREENhouse, stairs, carports, fences, workmanship guaranteed, days, Reg, 478-0793, evenings Ron 479-7638 or Lyle 478-3980.

VERTICAL, HORIZONTAL AND diagonal siding done at reasonable rates. For free estimate, call 477-2181. Ask for Dorian.

HIRE A SKILLED CARPENTER for your home renovations, additions, finishing, stairs and sundecks. Free estimates. 382-5725.

MARCO CONTRACTOR, REpairs, alterations, cabinets, finishing, free estimate. All work guaranteed. 658-8195.

VERSATILE HOME MAINtainer, carpentry, renovations, cabinets, painting, papering. Quality work. Adam, 385-3090.

CARPENTRY SERVICE. HOME improvements. Old hand, Reasonable. Jock Stewart, 598-7392.

HOME IMPROVEMENTS, RENOvations, additions, framing, etc. J. Leek & Sons, 386-7490.

QUALIFIED CARPENTER, finishing and remodeling, or new construction. References. 385-8972.

FOUNDATIONS, FRAMING, SIDing, additions. Free estimates. Call Ted Askin, 382-6661.

FRAMING CONTRACT WANTED. Houses, duplexes, etc. Reasonable rates. 477-8990.

CONTRACT FINISHING, ADDItions, renovations. Irwin Homes, 478-7425.

INTERIOR DESIGN, FINISH carpentry, specialty woodwork, repairs. Phone Michael 384-0912.

FRAMING, SIDING, REC. rooms, finishing. 479-2056, $10 hourly or contract.

ADDITIONS, ALTERATIONS, rec rooms, drywall, sprayed ceilings. Work guaranteed. 478-8894.

2 CARPENTERS AVAILABLE, reliable and honest rates. 383-4738 or 658-8706.

SUNDECKS, PORCHES, REC rooms, and repairs. Make a call, 598-2920.

SMALL JOBS MY SPECIALTY Howie 478-4705

WIRING, PLUMBING, CARPENtry. 479-9539.

**Carpets and Linoleum**

HOURIGAN'S
CARPETS AND LINOS LTD.
FLOOR COVERING SPECIALISTS
715 PANDORA AVE. 386-2401

20 Years Experience
CARPET AND LINO INSTALLED. REASONABLE RATES. FREE ESTIMATES. GUARANTEED WORKMANSHIP. DAVE, 386-7283.

CARPETS AND LINO EXPERTly installed by journeyman floor layer, no job too large or small. For free estimates call 383-4673 anytime.

CARPET, LINO, TILE, PROFESsionally installed. All work guaranteed. Free estimates. 382-9326, or 382-8786.

CARPET AND LINO, WILL INstall, reasonable rates. 477-5921.

**Carpet Cleaning**

COMPLETE CARPET CLEANING services, free pick-up and delivery. Free estimates, all work guaranteed. 477-7864.

**Cement Contractors**

SPECIALIZE IN BASEMENTS, carports, sidewalks, patios. Free estimates. 388-4806.

SMALL JOBS OUR SPECIALTY. Ph. 382-0982.

**Cleanup Services**

TWO MEN WITH PICKUP truck willing to do any cleanup, basements, garages. Reliable, guaranteed. Available anytime. Phone Rick at 479-2262 or Dick at 383-5261.

TWO MEN WITH A BIG OR small truck for attic, basement or yard cleanup. Satisfaction is our best advertising. Call 383-9730, anytime.

### 36 BUSINESS SERVICES and DIRECTORY

**Cleanup Services**

PHONE ANYTIME FOR OUR clean-up and hauling services, hard working and energetic, we have two trucks to serve you. 384-9943.

NO CHARGE AND UP
Two young responsible men have large truck. Basement, attics, composts, etc. Very reasonable. Bob's, 386-2451 anytime.

PROMPT—EFFICIENT
Yards, basements, hauling of debris. Complete janitorial service. Gutters cleaned. Call Larry, 477-8711 or 652-4322.

LIGHT HAULING GARBAGE pickup, cleanups and deliveries. Free estimates. Reasonable rates. 479-8506.

YOUNG MAN WITH TRUCK WILL clean up anything. Very reasonable. It costs nothing to phone. Free estimates. 385-4988.

LIGHT HAULING, GARBAGE pickup, cleanups, and deliveries. Free estimates. Reasonable rates. 479-8506.

RELIABLE, RESPONSIBLE, reasonable. Cleanup and hauling services, Anything-everything. 382-5625.

CLEANUPS — GARAGES, yards, sites. Free estimates. Eugene, 383-3528.

HOMES CLEANED, YARDS cleaned, basements cleaned. Free estimates, reasonable rates. 477-7864.

PAINTING INSIDE AND OUT — general repairs. Reasonable. 479-4446.

CLEAN-UP
Basements, yards, compost boxes. 658-5406.

LARGE, SMALL HAULING JOBS. 2 trucks to serve you. 385-7965.

MAN WITH PICKUP — SMALL cleanups, anything. 388-6049.

**Contractors**

ISLAND FRAMING
Experienced efficient crews available immediately for residential and commercial framing. Complete custom building services. References and estimates given on request.
652-3572

WHEATON CONSTRUCTION LTD.
General Contractors
Building Consultants
385-5702

OASIS
CONSTRUCTION LTD.
General contractors, renovations, framing, basement, and other concrete work. Custom building our specialty. 479-6335.

ESPECIALLY SHAWNIGAN area. Free estimates between Duncan and Victoria; for building, finishing, renovations, or design. "Diamond-like accuracy." Bob McIntyre. (112) 743-9675.

RESTORATION AND RENOVAtion of older homes my specialty, from a single room to a whole house, experienced in creative designing and building at reasonable rates. 592-3252.

EAGLES AND TOWNE CONTRACTING
Painting, renovations, masonry, stucco work, sign painting. 478-1434.

LIVE-IN THE HOME YOU REALLY WANT
CLARKE AND PEEBLES CONSTRUCTION LTD.
479-1365 479-2056

GENERAL CONTRACTING ALterations, additions, framing and finishing. BobCat service. All work guaranteed. Call Don Boon Construction Ltd. 652-1504.

CRAMER
Renovations, Additions
New Construction
Phone 477-7511

T. & C. BUILDERS LTD.
Framing
385-5293 385-8587

LAUZON AND CAMPBELL CONST. Home renovations, additions, finishing basements, concrete work, repairs, sundecks. 477-9354.

A. P. FRAMING CONTRACTORS Ltd. Framing crews available immediately. Residential, commercial. 652-4255, 658-5445.

G. FIELD CONSTRUCTION LTD. Custom homes and design our specialty, 5 years warranty on all homes. 479-5270.

R. J. RESTALL CONSTRUCTION Ltd., framing and general contracting. Quality guaranteed. 478-0430.

ALUMINUM — IRON RAILINGS Reasonable rates. Phone after 5, 479-6194.

FIRESIDE HOLDINGS LTD.
Custom Building and Design
478-9475

ALRIGHT BUILDERS LTD.
Custom-built homes, residential, remodelling, plan service. 479-1160.

TYRON CONSTRUCTION LTD. custom building, general contracting, framing. 642-5458.

FRAMING CONTRACT WANTED: Houses, duplexes, etc. Reasonable rates. 477-8990.

FARMER CONSTRUCTION
Design — Renovations
388-5121

FRAMING, FINISHING, AND siding crews. Phone 479-5640 after 6.

**Drain Service**

WATER PROBLEMS?
Basements waterproofed by experts. All work unconditionally guaranteed. Days, 384-4743. Evenings 479-9217.

**Draperies**

HOURIGAN'S
Floor Covering Specialists
NOW SHOWING DRAPERIES
PROMPT IN-HOME SERVICE
715 PANDORA AVE. 386-2401

**Dressmaking**

PATTERN DRAFTING SERVICE. Pants, $4.00. Classes available. 652-1761.

**Drywall**

TOP QUALITY DRYWALL
Warding, taping and various textures. Satisfaction guaranteed. 474-2045.

LOWEST PRICES — BOARDING, taping, texturing, small jobs and repairs also. 24-hour service. 386-9616.

D. AND R. DRYWALL
"A complete drywall service" — guaranteed work. 478-0529.

NEW AND RENOVATIONS, free estimates. Phone 385-8011.

**Electrical Contractors**

NEW HOUSES WIRED, OLDER houses rewired. Service changes, renovations, commercial wiring, electric heating installation. Reasonable rates. Satisfaction guaranteed. Call for an estimate today. SIRWELL ELECTRIC LTD. 595-3876.

OLDER HOMES REWIRED — NO down payment. We finance at bank rates with approved credit. EDDY'S ELECTRIC — 385-7666

ALL TYPES OF ELECTRICAL work, A licence, low rates. 598-6181.

RESIDENTIAL WIRING — RENovations, updating, conscientious worker, reasonable rates. 598-1661.

**Excavating**

EVCAVATING, LAND CLEARing, road building, demolition, sand and gravel, equipment rentals, 24-hour service. Radio controlled.
O.K. Trucking Co. Ltd.
Bus. Office, 2840 Nanaimo, 386-3414
Dispatcher, 2720 Turner, 382-6136

**Classified — Victoria's Largest Proven Market Place — Where Your Articles Sell Fastest! Cost Less to Sell — 386-2121**

## 36 BUSINESS SERVICES and DIRECTORY

### Excavating

HARVEL CONSTRUCTION
Backhoe and trucking rentals. Bobcat rentals a specialty. Excavation of all types. No job too big or too small. Quality work at reasonable prices. Phone 479-5194, 479-6101.

ALBERG-EXCAVATING
450 John Deere, 4 and 1 bucket, backhoe attachment. Excavating, land clearing and loading, reasonable rates. Phone 477-8463.

SOOKE BOBCAT SERVICE — Serving Colwood, Langford, Metchosin, Sooke and Jordan River. Hourly or contract rates. 642-5350.

PEDERSEN EXCAVATING. Back-hoe work. Sewer installation. Free estimates. By hour or contract, 479-5963.

ROBERTSON'S EXCAVATING. 450 Case, land clearing, bulldozing and backhoe. 595-8530.

ANYTIME — EXT. BACKHOE
Crawler "450" 4-1 Bucket
LOISELLE BROS., 383-4568

### Fencing

FENCING AND GATES — ALL types in wire or wood — supplies, installed or repaired. Island Chain Link Fencing. For free estimate — Phone 477-0332.

FENCES BUILT OR REPAIRED any style, reasonable rates. 382-2732, 478-1050.

VAN-ISLE CHAIN LINK FENCING. 386-1841.

### Flooring and Sanding

M&M FLOOR
COMPLETE FLOORING CENTRE
Hardwood, Carpets and Linos
532 William St., 384-0343
Nights: Al 386-3078—Mike 652-4308

### Gardening

DUTCH LANDSCAPERS, TREE pruning, hedges and shrubs trimmed. Government certified spraying. Clean-ups. Low maintenance gardens. Planting, rockeries, fencing. 384-7653.

MARLEE GARDENS LTD. PROfessional pruning of fruit and flowering trees. Guaranteed customer satisfaction. Call 652-3705 for a free estimate.

FRUIT TREE PRUNING, $5 AND up. Let's make your fruit trees produce. Call 658-8706 or 383-4738 for free estimates.

BEAUTIFUL GARDENS EXpert pruning and spring clean up, power raking and garden maintenance. 384-9972.

PRUNING, TRIMMING, POWER raking, clean-ups, reasonable rates, free estimates. Phone 383-5610, 2-8 p.m.

RELIABLE GARDENER FOR pruning, aerorating, power raking, all garden, lawn, shrub care, maintenance, 477-4740.

BROOKLANDS' GARDENING Quality work assured; designing, maintenance, pruning, planting, lawn care, etc. 382-0248.

MAXIMUM MAINTENANCE, minimum cost, contract service. Phone Ken, 479-3773.

TUDOR LAWN CARE
Power raking, aerating, fertilizing. 386-2602.

RENOVATING, VACUUMING, fertilizing, lawns and seeding, some rototilling. 384-1941.

FRANK'S GENERAL GARDENing and Pruning, 477-5335. Frank Ranogajec, call after 6:00 p.m.

HARVEY'S GARDEN SERVICE, Pruning. Power raking. Aerating. FONG 384-8621, 479-7078.

CERTIFIED GARDNER WILL DO all kinds of gardening jobs at reasonable rates. 652-4105.

TREES PRUNED AND LIMBED, ornamentals trimmed. 10 years experience. 383-6363.

CLEANUP AND PRUNING
G. Barta 479-9278

### Gutter Cleaning and Repair

Aluminum Gutters
5" CONTINUOUS in baked enamel
B.C. ALUMINUM 479-7121
"THE NAME YOU KNOW"

GUTTERS CLEANED, REpaired, downspouts renewed, drainage problems, roof repairs, moss treatment etc. "Ken's Home Repairs". 388-9153.

### Handymen

FREE ESTIMATES
Gutters cleaned, repaired and gummed, special rates for pensioners. 384-9210 anytime.

PRUNING, GARDENING AND maintenance, home repairs, painting, fencing. Free estimates. 478-7059.

HARD-WORKING HANDYMAN looking for any kind of odd jobs. 384-4711.

### Home Improvements

THE VERY BEST IN
BUILT-IN
VACUUM SYSTEMS
Now available in the Greater Victoria and Duncan areas. For free estimate or demonstration give us a call at
652-1808
MODERN DAY DIST.
OF VICTORIA
A division of Keating Kabinets Ltd.
1810-A Verling Ave.
R.R.3 Victoria

CARPORTS
SUNDECKS
GREENHOUSES
CONCRETE SLABS
Call 477-6261 anytime
Free Estimates
D. F. McLean and Sons

## 36 BUSINESS SERVICES and DIRECTORY

### Home Improvements

KITCHEN CABINETS
AND VANITIES
By Longbell and Merit
IMPERIAL BUILDING MATERIALS LTD.
The Builder's Supply House
OUR EXPERTS WOULD BE HAPPY TO HELP YOU PLAN YOUR RETIREMENTS.
DROP IN AND SEE OUR DISPLAYS!
BUY WHERE THE BUILDER BUYS FOR LESS
2955 DOUGLAS ST.
3861-401
STORE HOURS
Mon. - Fri. 8 - 5. Sat. 8 - 12
Member of Victoria HUDAC

ALCAN BUILDING PRODUCTS
Almetco Div.
SAVE HEATING DOLLARS
Storm Windows — Thermal Glass
Alcan Siding
Days 652-3901 Eves. 652-2761

REMODELING SPECIALISTS! Kitchens, rumpus rooms, entries and additions, free estimates. Phone 477-7382 anytime.

FEATURE KITCHEN CENTRE
2610 Douglas St. 385-4921
QUALITY WITH ECONOMY

WIRING, PLUMBING, CARPENtry. 479-9539.

### Landscaping

BARKER
LANDSCAPING
LTD.
—since 1940—
Lawn specialists. Expert and considerate garden layout and shrub placement — sketches — ideas. Our expert stonemasons can build you anything in rock or slate — walls, patios, pools or pillars — etc. For a free competitive estimate, call 595 8323. Terms.

GARDEN CITY
LANDSCAPING
New lawns, all types of stone work, brick or slate fireplaces. For free estimates call 595-2622.

EXPRESS
Landscaping and stonework all types. Reasonable rates. Phone 386-1642.

MARLEE GARDENS LTD.
Landscaping, new lawns, lawn and garden renewal. Free estimates, reasonable rates. Call 652-3705.

### Masonry

TONY'S STONEWORKS AND MAsonry, especially in slate. Sidewalks, and all types of masonry work. Free estimates, call anytime after 5:30. 383-5719.

TONY'S STONE WORK AND MAsonry, specialists in slate work fireplaces, steps, concrete work, maintenance. Reasonable rates. Call anytime, 385-1217.

STONEWORK
We Want Your Work!
References Written Estimates
STONEHENGE MASONRY 478-3730

MY SPECIALITY IS FIREplaces, brick and stone work. 479-5075.

CHIMNEYS BUILT AND REpaired, also brick and block work. 383-7084.

BRICK WORK, FIREPLACE FACing, veneer and patios. 652-5819.

### Moving

DRUM CARTAGE
Moving and storage. House and apartment moving, pickup and deliveries. Professional men at competitive prices. Month-end appointments available to the last minute, 383-9861.

ROBERT'S
TRANSPORT
Household, apartment, office moving. Insured, experienced, reasonable. 658-1055.

BIG OR SMALL, WHY PAY BIG prices for reasonable experienced professional movers. Pensioner rates, estimates. Guaranteed. 382-5625.

FRANK'S DELIVERY
Small moves and pickups and deliveries, $8.50 hour one man, $13.50 two men. 382-5275.

MOVES: SMALL TO LARGE; pickup or van; one man or two; appliances, furniture, and households. Eugene, 383-3528.

SMALL HOUSEHOLD MOVING. Reasonable. 658-5406.

### Paving

VR PAVING
CO. LTD.
Parking areas, driveways, patios. Patching and approaches with asphalt or cement.
FREE ESTIMATES
388-5611

### Painters and Decorators

ISLAND
DECORATORS
Painters Paperhangers
Spray Painters
Plaster Repairs
Convenient Time Payments
383-9059 Eves. 382-1479

BROTHERS PAINTING
AND DECORATING
Free appraisals, cost consultant. All types of painting. All types of repairs. Commercial, farm, residential. Lowest rates. Terms. Work guaranteed. 383-8112.

## 36 BUSINESS SERVICES and DIRECTORY

### Painters and Decorators

CLARK AND PATTISON
PAINTING CONTRACTORS LTD.
Brush or spray. Paperhangers. Texture and vinyl work. Will do all or part of any job and anthes steel scaffolding. Rentals of all painters equipment. Terms if desired. Phone 384-0443 or 384-8831.

B.M.B. PAINTING AND ROOFing Ltd., residential and commercial. Free estimates. Paper hanging and dry wall repairs. Reasonable rates 642-4522.

EXP. ENGLISH PAINTER
Int. and Ext., 36 yrs. exp.
Paperhanging, Minor Repairs
Free estimates. After 6, 478-1810

PAINTING AND DECORATING, reasonable rates, satisfaction guaranteed. Terms. 595-4905, 479-2473.

QUALITY INTERIOR, EXTERIOR painting at reasonable rates. For prompt attention and free estimates. 477-8276.

DOWSON PAINTING CONTRACTOR, RESIDENTIAL, COMMERCIAL: WORK GUARANTEED. Free estimates. 385-6042.

27 YEARS EXPERIENCE, THE best quality in painting. Call Fairco 478-1254 anytime. Free estimates.

IF QUUALITY AS WELL AS price is important, call 595-4424 for a painting estimate, (FULLY) qualified with solid references.

PAINTING AND WALL PAPERing. Top quality and low prices. Call J.P.L. Decorating. 385-8011.

INTERIOR AND EXTERIOR painting, free estimate. Stan Hunt. 595-6510.

I. CRIGHTON, PAINTING AND decorating. Free estimates. 20 years' experience. 383-0639.

### Plasterers

STUCCO
Free estimates on new or older homes, also lathing neat, tidy and quality workmanship with a pickup blueprint estimation service. Phone Brook Plastering, 478-8775.

THO'S STUDDERS PLASTERING Don't Repaint, restucco. Additions and renovations, textured ceilings and walls etc. All work guaranteed, free estimates. Call 592-1668 after 5.

R. BALES LICENCED PLUMBER will do alterations, renovations, and repairs at low cost. I guarantee my workmanship. 382-1653.

FRED BLANCHARD AND SONS Ltd., Lathing, plastering and stucco work, repairs. Phone 656-4211.

COLEMAN PLASTERING LTD. Lath, Plaster and Stucco. 598-3433.

### Plumbing and Heating

DAVID'S
PLUMBING AND HEATING
"EMERGENCY SERVICE"
Water heaters, sewer and drain cleaning, re-piping, repairs.
574 HILLSIDE 386-8881

### Roofing and Siding

TAR AND GRAVEL ROOFING, cedar shakes and asphalt shingles. Free estimates. 474-1511 after 4 p.m.

RAINDROPS KEEP FALLING ON your head, I can correct that and also apply any type of cedar shake, 642-5813.

ROOFS REPAIRED AND REplaced. Days 384-4743; evenings 479-9217.

H & R ROOFING
Cedar shakes, free estimates. 386-5246.

PARKER JOHNSTON LTD.
1855 BLANSHARD. 382-9181
"Roofing Victoria Since 1935"

TIP TOE ROOFING
Cedar shakes, free estimates. 382-5954 after 5.

### Sewers

HARVEL CONSTRUCTION
Professional installaton of sewer and drain connections and septic tank fields at a reasonable price. Free estimates gladly given. All work guaranteed. Phone 479-5194, 479-6101 day or night.

WE REPLACE, REPAIR AND clean sumps and drain tiles professionally. Free estimates. 388-5611.

### Stucco

COMPLETE STUCCO SERVICE. Guaranteed workmanship, free estimates. Phone M. Le Blanc Stucco, 746-6861.

### Tailors

SPECIALS
On made to order for ladies or gentlemen
BRITISH CUSTOM TAILORS
1311 BLANSHARD 383-2632

OAK BAY TAILORS
Tailoring, alterations ladies and men Quality leather alterations.
1826 Oak Bay Ave. 598-4131

### Tree Service

DO IT RIGHT!
GREENLEAVES CO. LTD.
TREE PRESERVATION
479-8525 or 386-1611
PRUNE & SPRAY TIME
IS NOW
CEDARDALE
TREE SERVICE
SCIENTIFIC PRUNING
TOPPING-THINNING
385-9931

COAST UTILITY
SERVICES LTD.
A Complete Tree Service
Fully Insured
Call 595-1041 (24 hr.)

MT. VIEW TREE SERVICE
"Everything in Trees"
Fully Insured, 479-3873 (24-hr.)
RETIRED? PENSIONER?
PRICES TO FIT YOUR BUDGET

TREES FELLED, PRUNED OR topped. Reasonable rates. Prompt service. Insured. 642-5045 anytime.

J. AND C. CUSTOM FALLERS Ltd. Free estimates 388-5336.

### Upholstery

RIPPED, DAMAGED VINYL UPholstery repaired without reupholstery. Cleaning. Victoria Vinyl Masters, 383-9011.

### Welding

SMALL WELDING REPAIRS, 24 hour service, reasonable rates. 479-6494.

## 38 TRAVEL

WE HAVE SEATS AND HOTEL accommodation for FUN SUN school break — Hawaii.
HOLIDAY MARCH 25
WHITTOME TRAVEL
J. H. WHITTOME & CO. LTD.

MEXICO AND CENTRAL AMERIca by group, 2 vehicles, share expenses. From April 15th to June 1st. 478-6120.

KAUAI, WATERFRONT CONdominium, car, special monthly rates, April 18 - September. 478-9845.

SUNRISE HOLIDAYS LTD.
2620 Quadra
382-4271

## 39 PERSONALS

I AM A GIRL OF 33, ATTRACtive and intelligent, divorced a couple of years ago. Arrived Victoria recently. I would be delighted to meet a mature, kind, intelligent and well-educated man, between 30 and 40, who enjoys the outdoors, as I do, and classical music. Victoria Press, Box 356.

FREE REMOVAL
Of all unwanted household items and furniture. Young lady setting up housekeeping would appreciate any household furnishings. 385-8385.

ATTRACTIVE BACHELOR 40 never married wishes to meet lady any age for social events and companionship. Discretion assured. No triflers please. Victoria Press Box 374.

MAN AND CHILD DRIVING TO Southern California. Rider with child welcome to share gas and expenses. Call 388-4554 after 5 p.m.

FROM THE PRAIRIES? ENJOY an evening with friends. See N.D.P. ad in coming events. Phone 388-5016.

NEW IN TOWN. MAN 35, SINcere wishes to meet others 35 and older. Victoria Press, Box 358.

DARLING, I'M SORRY, I WAS wrong. Please be back for Valentine's Day. I love you. Boh.

DESERTED FATHER, DAUGHters need compatible woman. Offering security, happiness. 748-3369.

## 39 PERSONALS

VERY LONELY WIDOWER, RETired, young looking 65 needs a lonely woman who is intelligent, a good conversationalist, broadminded, no religious hangups and enjoys being a good homemaker. Lead a quiet life with some travel. Prefer woman in her fifties. Victoria Press, Box 354.

VERY LONELY BACHELOR, MAN, 33, would like to meet lonely lady who has no friend, who's new in town. 385-0314.

## 40 BUSINESS PERSONALS

HELLO OUT THERE
I'd like to thank all of you who added a little spice to your life and came last week to enjoy my Italian Buffet in the Little Italy Ristorante. For those of you who didn't come, how about tonite? The tables will be full of GOOD Italian Food, some you'll know and other dishes that will be something new for you. As we said last week, changing your routine can add alot to sparking up your life. The Little Italy Ristorate is open from 5 to 9 P.M. tonite for the Italian Buffet.
And you can't beat the price, only $5.95 per person. Reservations are not needed, but just so I can be ready for you, give us a call now at 384-7151.
The Little Italy Ristorante in the James Bay Inn, with parking at the door, 270 Government, 384-7151. Love, Chef Luigi.

ARDMORE GOLF COURSE IS ideal for retired men and women, other courses in the region have either too many hills or are too blessed long. Most were designed for the likes of Julius Boros or billy goats. It is sad that most golf course designers think only about the low handicappers. Ardmore is designed for retired folks and average golfers. As Telroy Aylor says it's a nice tricky course but you don't have to kill yourself to play it. Ardmore announces openings in 5-day memberships for people under 65 years and 5 day memberships for seniors. No openings for 7-day memberships. Phone 656-9087.

STOP SMOKING
Redirect nervous energy using hypnosis therapy.
LOSE WEIGHT
Redirect nervous energy using hypnosis therapy.
ALPHA — NEW THOUGHT CENTRE
595-4022

DINE AT DISCOUNT PRICES AT selected restaurants with Victoria Diners Sevices Membership only $10 per year. Send check or money order to 2389 Tod Rd., Victoria or phone 382-1510.

LEARN TO SWIM WITH BARbara, ages 6 months and up, $25 for 8 one-half hour lessons. Registration Sat. Feb. 12., 10 a.m. 'till 12; 3:30 p.m. 'till 5:30 p.m. Queen Victoria Inn, 655 Douglas. Info. 386-1312.

FOR YOUR ARCHITECTURAL design work, call Hank Brouwer, phone 652-3662. Over 25 years experience in residential, commercial work and alterations.

STUFF ENVELOPES, 500-1000 IMmediately ,free supplies, details 25c. C. L. Mark, box 279, Sayward, V0P 1R0.

DOCUMENTS, MANUSCRIPTS OR what have you expertly typed by legal secretary. Divorce a specialty. Phone 386-9617.

EVELYN DENT READING AT the Guv'nors Arms, Yates St. Cards and Palms — $5.00.

MICHAEL SECURITY, PROFESsional protection and security. Licensed and bonded. 598-5523.

LONELY? WRITE EMILY QUEST Friendship Bureau, P.O. Box 5200, Victoria.

MRS. PAYNE-JONES, TRANCE medium. Question answered. 386-3503.

TRY A WATERBED AT THE Friendship Inn. 39 Gorge East. Reservations. 386-8335.

ALDER WOOD, SPLIT, $40 PER big pickup truck load. 383-8350.

RAWLEIGH PRODUCTS
Distributor - Phone 479-6076

STUDENT HAIRDRESSER WITH car. Call Christine 658-1166.

FOR A LEVOY CONSULANT.
Phone 479-2194.

## 42 EDUCATION

TUTORING — PROFESSIONAL help by experienced teacher. French, math, new and old methods. 598-2331.

WOULD YOU LIKE TO LEARN spinning, dyeing, weaving in my home? 6 week course begin March 2nd. If interested phone 598-8585.

TUTORING IN ELEMENTARY subjects by qualified teacher. 595-7501.

SPANISH CONVERSATIONAL taught, University Graduate, South America. Phone 479-2127 after 5:30.

## 60 FUEL

WOOD—WOOD
Blocks and Slabs
1 big truck load, mixed wood $19.95
1 big truck load, fir mill wood $24.95
1 big truck load, sawdust $30.00
384-5524
Best Fuel Co.

HOG FUEL
U-HAUL, $1 PER LOADER BUCKet, see loader operator at 199 Songhees Rd. On waterfront, near CP Rail Yard. 479 6452.

ALDERWOOD, CUT, SPLIT, DElivered. $50 chord. Phone 642-3185 or 595-5101.

THE BEST ALDER WOOD, SPLIT, delivered and stacked for $50 per cord. Phone 478-6922.

PRESTOLOGS, 240 FOR $39, CARried in — $43; 120 for $20, carried in — $22. Eugene, 383-3528.

WE WILL DELIVER IN STACKS, in your home. Freshly split alder wood. 642-3287.

MIXED FIR AND ALDER, $40 A cord. Phone 642-5587.

## 63 TIMBER

WANTED TIMBER
FELLED, BUCKED or
STANDING
Fir, Cedar or Hemlock
TOP PRICES PAID
Ideal Sawmill Ltd. 385-0441

HOUSE LOGS AND SMALL timber purchased. See. Misc. wanted. 383-3065.

STANDING AND FELLED timber wanted. Free estimates. Phone 384-8877.

## 65 BUILDING SUPPLIES

MOORE WHITTINGTON
LUMBER LTD.
2614 BRIDGE ST.
386-1331

VICTORIA'S ONLY COMPLETE SASH, DOOR AND MILLWORK MANUFACTURING PLANT.
Front doors.
Store doors.
Back doors.
Wood patio doors.
French doors.
Pre-hung units.
Sliding door frames

WOODEN SASH AND WINDOWS MANUFACTURED TO YOUR SIZES.
386-1331

FOR SALE
Cedar shakes, 24" hand split tapers ... $46.00 per sq. plus 7 per cent tax 18" straights ... $36.00 per sq. plus 7 per cent tax. An additional $1.50 per sq. will be charged for delivery 40 square minimum order. C.O.D. only.
Phone 338-8287
Mon. through Sat.
8:30 a.m. - 5 p.m.

SLEGG'S
CASHWAY
LUMBER
Low Prices for Home
Builders
2 YARDS
1496 Admirals Road
388-9975
Sidney
9764 Fifth St.
656-1125

SAANICH LUMBER YARDS
2401 Douglas St. 385-2486
Material for 12x20 garage, roofing extra $320.00
8x10 greenhouse $245.00
Compost box, 4x6 $ 10.00
Work Bench Materials $ 12.00
Sabot Dinghy Kit
Pram Dinghy Kit
Garden Shed, 6'x7'7"
Chicken Coop 6'x6'7"

18" BARN SHAKES, $35 PER square; 24" rough, $45 per square; 18" rough, $30 per square. 478-2051 or 478-7439.

## 65 BUILDING SUPPLIES

Home
Lumber
LUMBER SPECIAL
Price per 1000 FBM

| | |
|---|---|
| 2x4—6'2 Btr Hem | 75 |
| 2x4—7'2 Btr Hem | 105 |
| 2x4—8'2 Btr Hem | 155 |
| 2x10 No. 3 | 110 |
| 2x12 No. 3 | 110 |
| 1x8 M-R shiplap | 159 |
| 1x10 M-R shiplap | 149 |

FIR PLYWOOD
5/8" T & G
Std. 9.95

| | |
|---|---|
| 3/8" Std. | 5.85 |
| 1/2" Std. | 7.65 |
| 3/4" Sand. D | 10.50 |
| 5-16 Duns | 4.50 |

GYPROC SPECIAL
4x8-3/8" 2.85
4x8-1/2" 3.15
Per 1000 sq. ft.

| | |
|---|---|
| 1/2" GYPROC | $ 95 |
| 1/2" FIRESTOP | $108 |
| 5/8" FIRESTOP | $123 |

ALSO STOCKING
Joint cement, filler, tape, bead, etc.

CABINET PLY
3/4" SEN 32.95

INSULATION
PRICE PER 1000

| | |
|---|---|
| R7x2½" FIBERGLAS | $ 72 |
| R12x3½" FIBERGLASS | $120 |
| R20x6" FIBERGLAS | $205 |

STUCCO WIRE
16—16" $19.50

ASPHALT
SHINGLE
210 WT. SELF SEAL $21.95

SPECIAL QUANTITY DISCOUNTS ON VOLUME ORDERS

DELIVERIES MADE ANYWHERE ON VANCOUVER ISLAND. BEFORE YOU BUY COMPARE OUR PRICES. FOR QUALITY SERVICE AND GUARANTEED SAVINGS, PHONE:
HOME LUMBER
and BUILDING SUPPLY
470 ARDERSIER RD.
386-3374
385-8711

IMPERIAL BUILDING MATERIALS LTD.
The Builder's Supply House
FEBRUARY
IS
INVENTORY MONTH
DOMTAR ASPHALT
SHINGLES
Self-seal, Square Butt
$22.95
METAL BIFOLD DOORS
5068 Full louvred
6068 Half louvred
One price $39.00
MAHOGANY DOOR
Stain Grade No. 1
1'6" - 1'8" - 1'10" - 2'2"
One price $5.00
MIRRORS
SALE PRICES
28x24 Crystal $9.66
16" Round or Square
With Frame $4.95

BUY WHERE THE BUILDERS BUY FOR LESS
2955 DOUGLAS ST.
386-1401
STORE HOURS
Mon.-Fri., 8-5. Sat., 8-12
Member of Victoria HUDAC

HOUSESAVERS
Quality Recycled Bldg. Materials
DOORS WINDOWS
Complete Pre-Hung Sets
2x12s — 4x4s
Fir Flooring, .45 sq. ft.
242 Mary St. 382-8711
Wed. — Sat. 9:30 - 5 p.m.
A Worker Controlled Industry

HARDWOOD
Red oak, $1.45 F.B.M. Also In stock: KOA, Hickory, Butternut, Aromatic Cedar, Idaho Pine, Sugar Pine, Honduras Mahogany Western Maple and others. Norsecraft, 2825 Bridge St. 383-4233.

OVER STOCK CLEARANCE
Electric Heat King Baseboards
500 watts to 3000 watts, 240 volts. 10-year element guarantee.
From $15.60
PANELEC
1930 Blanshard 382-7251

FOR GOODNESS SHAKES CALL Harry at Nanaimo 753-4595 for A-1 quality 24" cedar shakes.

7-FT. FENCE POSTS, $1.35, round fencing rails 12c per foot, 478-3987.

24" SHAKE MATERIAL, CUT TO desired specs. 478-2386.

## 70 MUSICAL INSTRUMENTS

FENDER AND MARSHALL amps; good stock of acoustic guitars and accessories; 10" Celestion speakers $24.95 ea.
SOFT SOUNDS
2031 Oak Bay Ave. 598-1524

WE BUY AND SELL VIOLINS, Violas, Cellos and Bows. Vancouver Violin Shop, 335 W. Broadway, Vancouver. V5Y 1P8. 112—873-8911.

THE BEST FOR LESS! 7-PIECE set of Camco drums with stratavarious finish, full range of Zilzan cymbals, black Bobadilla packing cases included, $1,495. 477-2504.

THE ORGAN
Hammond L122, like new, with draw bars, double manual, foot base and Leslie controls. $1350. 384-5929.

YAMAHA GRAND PIANO
Vendor moving, must sell beautiful, three-month old Yamaha G2E Grand (5'7"), )4850. 658-5175.

MANN 5-STRING BANJO PLUS case, perfect shape, $325. Also Ace tone 6-channel mixer, $195. 477-6383.

ELECTRONIC ORGAN REPAIR service by qualified organ Technician. Victoria 386-3912 days, or Duncan 748-1068 evenings.

MUST SELL ROGERS DRUMS 24" bass Zildjian and Paiste cymbals, Ludwig snare. Good shape. $700. 592-9623.

Piano Tuning $20
H. WILLIAMS 595-1313

VIOLIN, HANDMADE OF MAGgini pattern, excellent craftsmanship and tone. 595-7382 evenings.

LEAVING SOONER, MUST SELL, twwo SS ported single 15s PA. enclosures, $225. 595-1054.

SOLMER PIANO, AMERICAN made, upright grand. Phone 477-6439.

SHURE VOCAL MASTER P.A. System. Excellent condition. Offers. 383-7962.

TRAYNOR CUSTOM REVERB amp., 45 watt, two 15" speakers. 385-8879.

7-PIECE SET OF DRUMS, GOOD for beginner, $100. 595-4723, anytime after 5:00.

ACCOUSTIC 370 BASS AMP WITH cabinet, 5 months old, must sell, $950, 746-5065, Duncan.

ANTIQUE QUARTER GRANDE piano, good condition. $1,500. 112-537-2154.

NORDHEIMER PIANO, 15 YEARS, small upright, $1250. 385-9660 after 4 p.m.

ELECTRIC GUITAR AND AMP $100 Trumpet and case in excellent shape. 478-2063.

100-WATT BASS AMP WITH TWO 12" Sound Source speakers, $150. S.G. copy, $75. 477-8595.

ROLAND STRING SYNTHESIZER RS202. 598-8683.

## 70 MUSICAL INSTRUMENTS

NOW IN
GOOD
SUPPLY
Wurlitzer 405 Spinet organ. True organ voicing with exclusive Wurlitzer touch tone. The easiest way to play.
STILL ONLY $1885 AT
Scott PIANO & ORGAN
DOWNTOWN 612 Fort 386-2434
HILLSIDE MALL 595-1775

GOOD USED
ORGANS
Lowrey "Starlet"
Organ $695
Hammond Model M
$995
New Conn organs
$1495 and up
See Reg. Stone at
SOUND OF MUSIC
PIANO AND ORGAN
CENTRE
1517 Quadra 383-0239
CLOSED MONDAYS

BRASS BARGAINS
New CONN No. 77B trumpets $210
New BLESSING No. 21 valve Trombone outfit, 1 only $270
New HUTTLE No. 869 trumpets in deluxe case $117
New KING No. 2-B Trombones, professional model $349
Drop in and try these SPECIALS. Sorry no trade ins on special prices. Chargex and Mastercharge welcome. See us for Reconditioned INSTRUMENTS TOO!
PAMUS
MUSICAL INSTRUMENTS
'Where Good Music Begins'
1108 Blanshard St. 386-8475

NEW ORGANS
$995
2 keyboards, 13 pedals, auto chord, 8 rhythms, bench included.
CASCADE
Organ and Piano
WAREHOUSE SALES
"HOME OF THE KIMBALL, GALANTI AND GULBRANSEN"
WHSE NO. 2—370 GORGE RD. E.
383-8711

REPAIRS
We have Vancouver Island's most complete repair facilities for brass, woodwind and all fretted instruments.
NELSON'S
Music Centre
1315 GOVT. 385-8728

GLEESON MUSIC
HOME of
HAMMOND
ORGANS
and PIANOS by
HEINTZMAN
714 Fort 388-9632

EVERYTHING IN
MUSIC
HALL-FAIRFIELD
"Doorway to YOUR world of MUSIC"
728 Fort St. 385-3307

BERNIE
PORTER MUSIC
"Downtown" — Near "The Bay"
725 CALEDONIA
382-9542
MOST EVERYTHING MUSICAL

12-STRING GUITAR, NEW strings, $50. 479-5643.

PIANO TUNER — CRAFTSMAN. Norman Duckworth. 595-5251.

OLD FENDER SUPER; AMPET V4, 477-6153.

CLASSICAL VIOLIN, HARD shell case, 592-4851 after 6 p.m.

## 71 MUSIC TEACHERS

KAWAI ORGAN CRASH COURSE
Organ and lessons $55
FREE LESSONS to first person who phones today
KAWAI KEYBOARD STUDIOS
3261 DOUGLAS 385-3912

PIANO TUTOR WISHES TO teach small children beginners, weekday evenings. 595-5923.

ARMSTRONG FLUTE, M-100. Solid silver head, excellent condition. $200. Phone 385-7121, days.

## 77 MOTORCYCLES

NEW BIKE
SPECIALS
YAMAHA R3100 Roads $ 599
HONDA CB200 Roads $1099
HONDA TL250 Trials $1299
HONDA MR250 Minis $ 399
MULLINS MARINE
SALES LTD.
382-1928 382-4515
925 Yates St. D1 00365A

1974 MOTO GUZZI, 850 ELdorado. Good condition, needs front rim but rideable. Sacrifice at $1,100. Phone Duncan, 748-9821, after 5.

ISLAND MOPED
Mobylette Motorized Bicycle
3261 DOUGLAS 388-7041

'76 HONDA, 5-SPEED, SADDLE bags and farring, excellent condition, $985. Call 388-6387 after 4 p.m.

1974 XLH, 1000 HARLEY DAVIDson. Good condition, must sell, $2800. 154 Old Island Highway, after 5:00 p.m.

1974 YAMAHA 500, 9,000 MILES, mechanically sound. Certified until 1978. $1100. Rowena 384-2833, 385-6918.

YAMAHA, '65, 125CC WITH SADdle bay. Very good shape. Does 90 miles per gallon. $150. After 6:00 p.m. 598-2796.

1974 YAMAHA 650, EXCELLENT condition. 3800 miles. Phone after 5 p.m., 474-1765.

1971 650 TRIUMPH TROPHIE. Excellent condition. Phone after 12 noon. 383-1019.

1975 KAWASAKI 900 ZIB, EXcellent shape. 6,000 miles. Offers. 479-8109.

$850 FOR EXCELLENT 400 YAmaha, helmet and extras. 385-1211, 384-4760, Jason.

POWERTOWN MOTORCYLCLES
ALL MAKE SERVICE
384-1249 D.L.00169A 614 Grenville

1976 BULTACO 350 SHERPA T Trials. Excellent condition. 479-7481.

BROOKLAND MOTORCYCLES
HARLEY-DAVIDSON — HONDA
937 Fort DL 1271 383-5926

UNEMPLOYED, MUST SELL 1975 Kawasaki 250MX, $575 or offers. 478-5753.

MUST SELL. YAMAHA RD 400, 1976. Reason, moving East. Call Dave or Dawn 478-6185.

1971 BSA 650, 10½-1 PISTONS, recent rebuild, $695 or best offer. 598-2344.

WANTED: 250 TRAILS BIKE, around $800. 477-6255.

1973 KAWASAKI 175 CC, 5,000 miles, $350. 478-9460.

## 77 MOTORCYCLES

FREDERICK
MOTORS
MOTORCYCLES
KAWSAKI
SUZUKI — BMW
Repairs—Service—To All Makes
716 Queens DL0083A 383-0823

WANTED: STANDARD cylinder barrels, Norton Commando 759; leads appreciated. 656-3080.

YAMAHA 100 C.C., 1971, 5,786 miles, excellent condition, $400 or best offer. Call after 4, 592-9178.

'72 SUZUKI 500, FARING, BAGS, custom paint. Clean, fast in excellent condition. 382-3101, 478-7757.

KAWASKI 400 KZ ONLY 2,600 miles. 477-0039.

'74 100 MX, $450. CALL 479-8649 after 4.

900 KAWASAKI, GOOD CONDItion with extras, $1800. 382-4625.

REBUILT 750 TRIUMPH TRIDen, excellent condition, 479-3483.

1975 SUZUKI 500, EXCELLENT condition, $1300. 652-1688.

YAMAHA 125, EXCELLENT CONDition, $495 or offers. 478-7446.

1973 GREEVES PATHFINDER, 175cc, new transmission.479-7572.

'74 TY250 YAMAHA, GOOD BUSH bike, asking $700. Phone 658-5809.

'73 HONDA 350 TWIN. EXcellent condition. 598-3933.

1975 HONDA 360 ONLY 2800 miles. Mint condition. 385-6849.

'74 YAMAHA TY250. GOOD shape. Phone 6-8 p.m. 598-2196.

'72 650 YAM, COMPLETELY REbuilt, 8" over forks, $895. 383-5248.

## 78 BICYCLES

Russ Hay
On Government
2542 Government 384-4722
Mastercharge, Chargex, Trades
Open 8:30-5:30 Fri. 'til 9

BUY, SELL, TRADE, REPAIRS
New and used bikes. Qualified mechanic operating own business. Lowest prices. (Expert buckled wheel.) Open 8 a.m.-8 p.m., Sun. 12-5 p.m. Reno Industries, 2519 Gov't., 384-5514.

BICYCLES
For Every Size . . .
and Every Budget
Chargex Mastercharge Welcome
OAK BAY BICYCLE SHOP
1968 Oak Bay Ave. 598-4111

ESQUIMALT BICYCLE
1215 ESQUIMALT ROAD
386-6712
"The Wheeler Dealers"

BICYCLES FROM $24.95 AT THE Esquimalt Trading and Thrift Shop, 897 Esquimalt Rd. 388-6542. Open Sunday 12-5 p.m.

TWO NEW SEKINI BIKES, $150 each; one Apollo Mk II, new, $100. 642-3735.

MEN'S PEUGEOT 10-SPEED, almost new, $80, 382-6949.

## 80 BOATS and MARINE

MERCURY
MARINE
New Package
1977 FIBERFORM
16' Columbia
—50 h.p. Merc. el.
—1200 lb. Road Runner
—Full camper top
—Controls, cables,
—battery and box
—Built-in gas tank
$4995
BELLBOY
FIBERFORM
CANAVENTURE
A Boat for Every
Budget at
800 Cloverdale
385-1457
MERCURY MARINE

22' CUSTOM CRUISER, INboard-outboard, 302 Ford 210 H.P. cello finish, completely refitted and overhauled, depth sounder, C.B., gas detector, blower, trim tabs, swim grid, anchor, 8 ft. sportsyak dinghy, boat cover, 2 batteries, sleeps four, $6900 or nearest offer. 479-8304.

O'DAY 27' SLOOP
Excellent condition, completely equipped includes Vire inboard, Barlow winches, Miller main and working jib, reefable Genoa, depth sounder, compass, Origo stove, and all D.O.T. requirements, $18,500. 598-6455.

1975 24' BAJA COMMAND Bridge, 180 hours on Mercruiser 233 I-O, dual batteries, Bennett trim tabs, swim grid, compass, anchor and line, 7' glass dinghy and oars. Will consider smaller boat in trade. 479-2503.

CANOE COVE
YACHT SALES
Canoe Cove Marina
Sidney, B.C.
656-3915 656-5711

41' TROLLER. TEN-TON A LIcence. New hydraulics and winch. Radar, loran, etc. Sound, reliable, good producer. $47,000. 477-8234 after 6.

MOORAGE AVAILABLE ON VICtoria's Inner Harbour at Hartwood Court $1.25 per lineal ft. T. Davies. Diversified Holdings Ltd. 388-9181, or 478-5434.

TRADE 2 ACRES, ALL TREED, prime residential area, Duncan. $29,900 for sailboat, equal value, or for $9,000 equity. 746-4448, 748-1869.

MUST SELL 12' RUNABOUT with 18 h.p. Evinrude, Elgin trailer, rod holders, paddles, life jackets. $500 firm. 592-9623.

20' K & C CRUISER, 302, V8, Volvo, leg, head, sleeps 4, extras. Clean. Was $8200. Reduced now to $7400. 743-4090.

14' FIBERGLASS BOAT, 2 YEARS old, electric start, 40 h.p. Johnson. Trailer, fully equipped. Best offer. 245-7855.

ALL BAY MARINA
2238 Harbour Rd.
Sidney, B.C. 656-3167
Open 6 Days — Closed Mondays

30' SLOOP, 1972, CARRIUS DEsign, Volvo diesel, oil stove, good live-aboard and off-shore. $20,500. Call in a.m., 384-8210.

20 HP OUTBOARD MOTOR 14' Runabout and trailer $1200. 595-4064.

HAIDA 26' FLUSH DECK, COMpletely equipped for racing and cruising, $14,000. 656-4331.

AVON S-400 INFLATABLE, $1200 or best offer.

# TODAY'S CROSSWORD PUZZLE

UNITED Feature Syndicate

**ACROSS**

1 Dye
6 Still
10 Numerical prefix
14 Climbing vine
15 Woodwind
16 Alleged force
17 Test
18 Timing mechanism
20 Shea stadium occupants
21 Calendar abbr.
22 Small sharks
23 Pome
25 Most eager
27 Cathedral features
30 Set free
31 Nickel alloy
32 Auger
33 The self
36 Ferrara ducal name
37 Blunders
38 Overwhelm with flattery: Slang
39 Ordinal suffix
40 ----- the bill: Pays the tab
41 Flower feature
42 Leftover meat dish
44 Religious festivals
45 Rids of NaCl
47 Causes to decay
48 Pigment earth: Var.
49 Pronoun
50 Struggle
54 Showed to advantage
57 Prank
58 Lose color
59 Ohio city
60 Play set to music
61 British gun
62 Meat cut
63 Outdoor gear

**DOWN**

1 Soup base
2 Seine tributary
3 Terminal
4 Living it up: 3 words
5 Marine fish
6 Promising person
7 In dreamland
8 Realty unit
9 Meridian: Abbr.
10 Reveal
11 Runaway marriges
12 Arrives
13 I.e., spelled out
19 Aquatic animal
21 Lived
24 Moray
25 Plants used as seasoning
26 Poems
27 Pintail duck
28 "---- No Bills"
29 100 deg. -- --- -----
30 Forward
32 Pressure groups
34 Constellation
35 Nocturnal birds
37 Stoup
38 Art subject
40 ----- mignon
41 Stroke gently
43 Fur-bearing animal
44 On behalf of
45 Gets rid of
46 Display of pomp
47 V-shaped fortification
49 Half. Prefix
51 Accessible to all
52 Impudently bold
53 Baseball stats.
55 Letter
56 Popular cruise port
57 Crib.

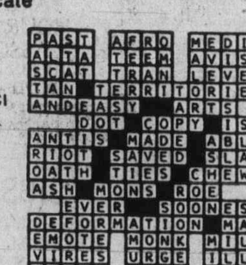


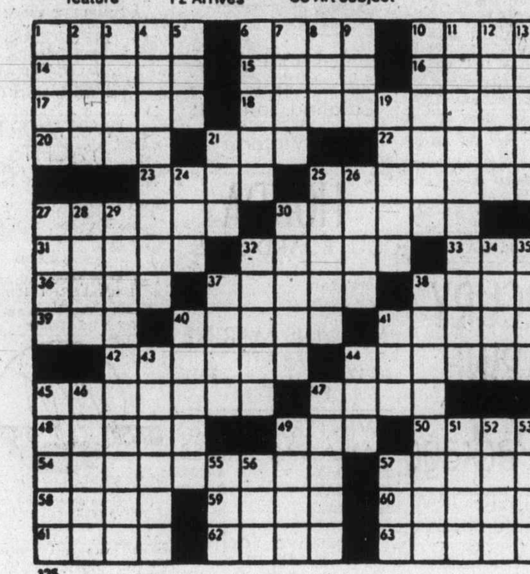

125

By R. A. POWER

## 92 SPORTING GOODS

INTERNATIONAL KNIVES
The Sharpest Place in Town
Weatherby Vanguard plus Redfield variable 270 cal; Remington 660 6 mm; Winchester 1890 pump 22 w.r.f.; Savage single shot 30-30; Husquarna Deluxe 7mm mag; Heckler and Kosh 223 cal; hi-standard Citation 22 auto; Sako 270 and 7mm mag; Colt single action army 45 cal; S&W Mod 52-38 Target; Replica Thompson & MP 40; Back issue gun digests and shooters bibles, $1.95 and 95c.
BUY—SELL—TRADE
574 YATES ST. Ph. 383-2422
(Across From the Post Office)

SKI BOOTS, MEN'S NEW NORdica boots, size 10½, $100; Lady's Nordica boots, size 6, Atomic skis 175 cm. poles, and bindings (Geze) $130. 477-9396.

.22 BROWNING, MEDALIST, accessories included, $250 or best offer. 477-3757.

2 SETS OF GOLF CLUBS, ONE men's, one women's, excellent condition. 656-4071.

HANG-GLIDER, STANDARD muller, 20'x18', very stable, $375. 477-1419.

WET SUIT FOR APPROX. 6' 180 pounds, $35. 478-2469.

300 SAVAGE, LEVER ACTION and accessories, $150. 478-6525.

GOLF CLUBS, BAG AND CART for sale, 598-5661.

## 93 CAMERAS, SUPPLIES and PHOTO FINISHING

NOW IN STOCK
METZ 45 CT1 Flash
—Rechargeable or alkaline.
—Five aperature automatic.
—360 degree bounce head.
—Guide number 74.
$195.00
city photo
1227 Gov't.
385-5633

For the finest in Processing
Bill's Photo Supply
1?75 Douglas 383-7443

NIKON CAMERA SYSTEM, Nikon photomatic black body, motor drive with cordless battery pack. 3 Nikon lenses 200mm, 43-86mm zoom, 28mm wide angle waist level finder, aluminum case, $1,000 or offers. Phone 383-1270.

AS NEW, MINOLTA HI-MATIC ES 35 MM electronic camera F1.7 Rokkor lens. Complete with close up lens electronic flash, slide viewer, and case, $100 firm, 478-2277.

Island Colour Labs
Super fast quality film processing. Kodacolor II or Fujicolor II. Competitive prices. In by 10, out by 5. 615 FORT 384-2242

BRONICA S2A 75 MM NIKKOR, 2.8, three backs, bellows, magnifying hood, grip, filters. Offers. 592-4071.

16MM OPTICAL SOUND MOVIE projector, $125; 1 antique film sound, $40. 383-7369.

## 96 RANGES, STOVES and FURNACES

NOW AVAILABLE
The all-new Texaco oil furnace with the revolutionary flame retention head, proven savings up to 25 per cent in fuel consumption. Harknett Fuel, 384 9381, ask for Ralph Smith or Steve Brown.

LARGE STEEL FRANKLIN, INcluding screen, grate and iron pot with hanger. $200. Evenings, 478-9675.

SUPER EFFICIENT SMALL cast iron wood heater, Jotul 602. $170. Phone 385-7121, days.

OIL FURNACE, 90,000 BTUc, EXcellent condition, $100. 477-4171.

30" McCLARY RANGE, TIMED oven, good condition, $40. 479-8431.

OLSEN FURNACE, 93,000 BTU, duct work, $350. 383-4792, 384-9718.

## 97 FURNITURE

Discontinued Lines In Coffee and End Tables

| | |
|---|---|
| Marble top cocktail and 1 end Reg. $438 | $262 |
| B.P. John cocktail and 2 ends | $219 |
| Haddon Hall FR Prov, 1 only | $125 |
| Heirloom cocktail Reg. $289 | $188 |
| Heirloom coffee, 2 only Reg. $109 | $ 75 |
| Fitton Parker cocktail Reg. $239 | $165 |
| Fitton Parker end Reg. $179 | $ 97 |
| White-gold with glasstop Reg. $399 | $229 |

Plus Many Others
HEX COFFEE TABLES — PINES — MODERNS — ALL CLEARANCE PRICED
CONTINENTAL FURNITURE
716 Johnson St. 386-2458

SAGERS' MAPLE SHOPS 386-3841 1802 GOVERNMENT
Victoria's Largest Selection of COLONIAL FURNISHINGS

PAINTED CHAIRS, $7.50; ARborite kitchen table, $10; light coffee table, $40; chesterfield, $50; dresser, $20; chiffoneer, $30; bed, $30. Thank you for not phoning from Friday sunset to Saturday sunset.

FOR SALE: DROPLEAF DINING room table, Sherridan or Chippendale, also large square mirror and arm chair. 748-0751, Duncan.

SEARS-OPEDIC REGENCY 54" box spring and mattress, and six legs; also, 20-inch Sanyo color television with stand, 384-4793.

BEDROOM SUITE INCLUDES 2 dressers, box spring and mattress, bookcase headboard, $165. Small desk, $15. 382-8871 after 5.

SOFA AND CHAIR, BROWN, $175; love seat, turquoise, $65; Ruttan headboard, $40; ruttan chair, $25. 595-6025.

FRENCH PROVINCIAL 8 PIECE dining room suite, good condition, $650 firm. 595-5065 between 6-7 p.m.

SEALEY HIDE-A-BED, BEAUTIful floral velvet, posturpedic mattress, $245. Matching chair, $50. 479-7984.

BEDS, CHESTERFIELDS, chairs, bookcases, most household effects, moving. 598-8460.

LARGE GRANDFATHER SOLID pine rocker, gold trimming, 1 year old. Asking $275. 385-9972.

CUSTOM BEDS
Captain's $110, Mate's $100, Bunks $90. 479-7400.

KING SIZE WATERBED, BEAUtiful wood frame, heater, etc. Almost new, $325. 477-8430.

HIDE-A-BED, RECLINING chair, both naugahyde covered. 477-2073.

NEVER USED
New Admiral Dryer, $200. Phone 384-7546.

DOUBLE BED, FIRM POSturepedic mattress and box spring. $100. 478-2833.

2 MATCHING FRENCH PROVINcial high back chairs, excellent condition, $250. 384-5827.

OAK PARQUET DINING tables, 33"x50", $79, 36"x50", $95. 592-2230.

COFFEE TABLE AND END tables new $145. 382-9454 or 386-3055.

## 97 FURNITURE

MATTRESSES
WHY NOT
buy your spring filled mattress directly from our factory, good quality at a reasonable price.
6-INCH LATEX
FOAM RUBBER (All Sizes)
posture zone support, clean, hygienic, doesn't sag or lump. 3'3" $109; 4'6", $139; Queen, $179.
IMMEDIATE DELIVERY
GREGG FURNITURE
2300 Douglas 388-7365

SEALY HIDE-A-BED, MINT CONdition. Colonial floral style. Shepherd casters, $300. 382-5496.

CHROME KITCHEN SUITE, $50. 384-6848.

2 END TABLES, $25 FOR BOTH. Phone 477-9396.

HANGING WICKER CHAIR, COMplete, almost new. 478-5204.

## 98 TV, STEREO, RADIO SALES and SERVICE

CLEARANCE OF AUDIOCRAFT LOUDSPEAKER SYSTEMS
VP601 2 way system Reg. $124.95 Sale Price $65 ea.
P701 3 way system Reg. $149.95 Sale Price $75 ea.
VP801 3 way system Reg. $199.50 Sale Price $99.95 ea.
Full 5 yr. guarantee
ELECTRON TV Sales & Service
100 Burnside W. 383-5432

CAV ELECTRONICS LTD.
755 YATES STREET
MARANTZ, YAMAHA, DALQUIST, SAE, DUAL, TEAC. SCOTT, BIC
388-6564

TV GAMES
Play tennis, hockey, squash and handball on your TV. Originally $69.95 SALE $39.95.
YOUNG'S
Sales and Service 784 Fort St.

TAPE SALE
TDK SA90.
Reg. $6.99 special $4.99
HUDSON'S TAPE CENTRE
1543 Fort 598-6811

TWO PROLINEAR SPEAKERS Stage 5. 1 Black and White T.V. Stereo, AM-FM Radio Console, all in excellent condition. Phone 383-7356.

25" COLOUR TV NEW PICTURE tube still guaranteed. Admiral console stereo phone after 5:30 ask for Ken. 385-8198.

EXCELLENT BUY — CAR stereo AM-FM, FM-stereo, cassette player with two really fine speakers, $137. 595-5827.

ELECTROHOME DEILCRAFT Mediterranean cabinet stereo AM-FM, Garrard turntable, $250 or best offer. 477-8696 after 5.

REALISTIC STA20 STEREO REceiver, MC 1000 speakers, $275. 382-3490.

1 DUMONT STEREO, WOOD cabinet, 5 years old, reconditioned, excellent shape, $250. 478-2326.

24" ADMIRAL COLOR TV, EXcellent condition, $225; offers. 384-5603.

BAYCREST STEREO AND TELEvision combination, solid wood cabinet, $100. 384-5603.

TOSHIBA 17" COLOUR TV. EXcellent condition. $500 or best offer. 595-3381 after 5:30.

SONY PIONEER COMPONENT stereo set with approx. 140 LP's, $500. 383-5901 between 5-7 p.m.

STEREO CONSOLE DUAL 1210 turntable. Excellent condition. $200. 477-9396.

COMPONENT STEREO WITH receiver, selling $400. No. 2-550 Harbinger.

DUAL TURNTABLE, EXcellent condition. 382-8992.

STR SIGMA SPEAKERS, AND Kenwood 700 C pre-amp, 477-6660.

STEREO AND SPEAKERS, $125. Call after 5 p.m. 384-4579.

8-TRACK SANYO CAR STEREO, 4 channel, $60. 658-8443.

BLACK AND WHITE CONSOLE TV, good condition, $55. 477-0695.

## 98 TV, STEREO, RADIO SALES and SERVICE

Open til 9 p.m. Nitely
PANASONIC
Color TVs — Stereos
Sales — Service — Rentals
Buy the best and reduce costly service calls!
No Down Payment!
Free Delivery
Bank Financing!
Yes, We Take Trades!
Panasonic 20" color ONLY $559
$20 monthly, less with trade
Panasonic 26" color ONLY $699
$26 monthly
Complete Panasonic B & W or color reduced. Good selection consoles and portables including remotes.
TECHNICS
Hi-Fi Equipment
Complete Technics line of Hi-Fi direct drive turntables $199. Not a misprint! $199 is right! Shure, Empire, Pickering Cartridge of your choice all at low prices:
Technics cassette decks $249
Technics receivers from $239
LOOK! Technics SA5460 (65 wts. per chan. min. RMS at 8 ohms) ONLY $499 less on pkg. deals.
SANSUI & AKAI
Specials galore on all hi-fi reel-reel tapedecks, amplifiers, speakers, cassette and 8 track.
YAMAHA AMPLIFIERS
Why pay more? CA800 Yamaha amps.
(Demo model — As new) $339
PIONEER and PANASONIC CAR STEREOS
Panasonic CX141 autoreverse car cassette SPECIAL $134
Complete line Pioneer and Panasonic cass. and 8-track at low-low prices!
MICROWAVE OVENS
Complete Panasonic Line!
NE5100 SPECIAL $319, $13 monthly
NE5300 SPECIAL $359, $14 monthly
NE6450 SPECIAL $479, $19 monthly
NE6700 SPECIAL $23 monthly
NE7800 SPECIAL $729, $26 monthly
Limited quantitites — First come, first served. No money down.
SEWING MACHINES
Best selling ever popular 888 WHITE Open-arm Super-Stretch only $339, low monthly pay'ts.
ELNA LOTUS 36 SPECIAL $399
ELNA LOTUS 25 SPECIAL $369
Low monthly payments. Entire WHITE line on special.
20-yr. all parts, 1 yr. service.
STORE HOURS: 10 to 9 nitely 6 p.m. Saturday
Independent Buyers Discount Service Ltd.
939 "C" Esquimalt Road
383-1780 Open til 9 p.m.

Rent To Own
1977
20" Electrohome COLOR TV
$23.50 monthly
3 year warranty on all parts and labour and 6 year warranty plan on the picture tube. Call
CITY CENTRE TV
OPEN 10 A.M. — 10 P.M. 6 DAYS A WEEK
3970 Shelbourne 477-6971
Next to K Mart in the Mall

TV Rentals
383-9113
Another new shipment has arrived
20" COLOR SETS
$19.95 A MO.
(3 month minimum)
COLORTRON
3180 Harriet Rd.
(Just off Burnside)

Butler Brothers
COLOR T.V. RENTALS
385-3832

1977 PANASONIC COLOR TV'S
All 8"-26" display models reduced 10%. Plus other in in-store specials.
CONTINENTAL FURNITURE
716 Johnson St. 386-2458

USED COLOUR TV 25" ADMIral. Very good working condition. $169.55.
ATLAS STEREO AND TV
763 Fort st. 385-2712

## 99 GROCERIES, MEAT and PRODUCE

SAVE MONEY AT HARVEY'S
RED BRAND BEEF

| | |
|---|---|
| Hind Quarter | $1.19 lb. |
| Sides | 95c |
| Sides of Pork | 99c lb. |

Cut, Wrapped, Frozen Guaranteed
2709 Quadra St. 383-2031

"MEAT" AT McCOLLS
Grade A sides of beef 95c lb. Black Puddings, Slicing Sausage, White Puddings, Haggis.
PARLIAMENT MEWS
Ste. 5-230 Menzies St. 382-1611

GRAIN FED BEEF, GOVERNment inspected, aged by hanging, no drugs, no chemicals. 777 Kangaroo Rd., RR 36, Victoria. 478-1876.

COBBLE HILL FREEZER BEEF, hand raised, grain fed beef. Side freezer ready, .95 a lb. Phone 743-9432.

SAANICH ORCHARDS
Tons of apples kept fresh in cold storage. 652-2009.

## 100 MISCELLANEOUS FOR SALE

CRIB, BASSINET WITH BEDding, car bed, baby tenda, baby clothes. Also dresser-desk, brown vinyl and wicker chair, 2 snow tires size 6.50x13, Sanyo spinner-washer, $85. 383-1955.

COLDSTREAM GLASS DOOR self service, dairy fridge, 2x6', stainless steel 3'x3' quick preparation fridge used 7 months, Berkel slicer 12" blade, offers. 383-8142.

2 BEAUTIFUL WALNUT DESKS, $400 each. Miscellaneous office chairs, kitchen table and chairs. Apply Ms. Palfrey 388-4271.
J. H. WHITTOME CO., LTD.

GARAGE SALE, MOST HOUSEhold effects, Saturday, 1034 St. David St. Bunk beds, chesterfields, etc. 598-8460 for prior buying.

MOVING, MUST SELL INGLIS washer and dryer, heavy duty, and Moffat range, avocado, 1½ years old, offers. 656-6909.

MOVING, MUST SELL BRAND new Kirby upright and attachments, $300 or best offer, phone after 6, 592-3830.

GARAGE SALE, FURNITURE, appliances and miscellaneous, 535 Agnes St., Sat. and Sun. afternoon, phone 479-3134.

ANTIQUE 500 LB. ANCHOR, lawn ornament, or heavy ship, $75. 477-1419.

30" MOFFAT STOVE, $200; almost new 15 cu. ft. two-door fridge, $400. 652-4134.

HANG-GLIDER, STANDARD Muller, 20'x18', very stable, $375. 477-1419.

BUMPER JACK, LAUNDRY TUB, grate, children's clothing, age 8-16, 652-2753.

ALL COLOURS 20% OFF, FEBruary 12th to 26th, The Daisy Pot, 314 Gorge Road, 386-2323.

22 FT. DEEP FREEZE, EXcellent condition, $175. Phone 479-4529.

ELECTRONICS BOOKS, 25C TO $2.00. 9½ years of Wireless World with binders, $30. 656-5170.

APARTMENT SIZE DRYER, Maytag. First $150 takes. 386-8220.

G.E. APARTMENT SIZE SPIN washer, good condition. 382-2843.

## 100 MISCELLANEOUS FOR SALE

MAJOR SALE!
INCLUDING THE MAJORS
No minors allowed
Toilets, Bath tubs, stainless steel sinks, lav basins, faucets, and many more accessories.
Watch for our ad— APPEARING RIGHT HERE STARTING Thursday Feb. 10
RAWLINGS
tub'n taps
PLUMBING, HEATING, AND ELECTRICAL SUPPLIES
For the Do-It-Yourselfer
OPEN SATURDAYS 9-5
625 Hillside Ave.
388-7311

GIANT
Store clearing sale. Lamps, dishes, rugs, tools, books, typewriters, baby things, tables, chairs, dressers, couches, etc., and more. Come in and help us clear our shelves for new stock. All articles PRICED VERY LOW.
SALE ONLY SAT. FEB. 12
10:00 a.m.-6:00 p.m.
Esquimalt Trading and Thirft. 897 Esquimalt Rd., across from Maverick. 388-6542.

DEMO SALE
2434-2542 Wark St. Wood and coal furnace, hot-water heaters, tubs, toilets, vanities, bannisters, doors, windows, wrought-iron railings, etc., etc. See man on job, for purchase and removal. 384-3614.

2 NICE DOUBLE BEDS, WITH box springs, each $90; 20" colored TV, perfect, $300; single bed, chesterfield style, box springs, $70; table lamp, $5; roof rack, $8; chair, $5; picture, $4, $10; many more items. 1960 Fairfield Road, 598-8264.

ANTIQUED CHESTNUT SECREtaire desk, Vilas 5-drawer chest and night table, solid oak coffee table, commode and lamp table, antique oval Condex mirror, single box spring and mattress, baby buggy, paintings, color TV, etc. 382-4307.

THREE MOBILE HOME BREAKing axles, complete for $65 each. One 60-gallon oil tank, stand and fawcet, therm air heater, $85. One Pearson wood and glass lam recurve. R.H. 55 lb. pull with arrows, $50. 478-6743 after 6.

WRINGER WASHER, HOOVER washer, both in new condition, 2 very old chests, room divider, crib, lamps, etc. at The Esquimalt Trading and Thrift, 897 Esquimalt Rd., 388-6542. Also open Sundays from 12-5 p.m.

18" SEARS ELECTRIC MOWER, new motor, 100 ft. cord, also, push mower. 14 ft. extension ladder, brass fire screen with tools, small table. Electric floor polisher. Odds and ends. 652-3472.

MUST SELL FURNITURE, APpliances, household items. Reason: we're moving! Can be seen evenings after 7:30 p.m. and Saturday and Sunday. Call Dawn or Dave 478-6185, 789 Arncote Ave.

5 AND 15 GALLON FISH TANKS complete, $15 and $35. Reel to reel recorder, $50. Home 8-track player with speakers, $30. Litronix calculator with adapter, $45. Mark Dunlop 383-6477.

GARAGE SALE. FREE WOOD for fireplace, battery charger, seamstress dress form, car jack, tire rack, golf bag, encyclopedias, Sat. 9 till 3. 4041 Carey Road.

HIDE-A-BED IN BEAUTIFUL condition, $175; small students desk, $30; vacuum cleaner, $35; baseboard heater with thermostat, $25. 479-7984.

RADIAL ARM SAW, NEAR NEW, $300, cost $385, with stand. Webster air compressor, one horse with hoses, automatic oiler. 2" coil naller, near new. 477-8990.

7-PCE. WALNUT DINETTE suite, $139.50; Loveseat, $150; Pr. green table lamps with white shades, $75. Mel's Bargains, 3460 Quadra, 384-3152. Closed Mondays.

THREE PAIRS OF NEW DEEP blue drapes, silk slub, one triple width, two double width, 80" length cost $470 September, offers, 382-3577.

CHOCOLATE BAR VENDING MAchine, perfect working order. Ardmore Golf Course. 656-9087. Asking $75.

NEW AND USED GATES, CHAIN link, pipe, posts, wire panels, angle iron, etc. Western Fence and Gate, 2525 Bridge St., 384-8332.

REBUILT 12 H.P. ELECTRIC start Wisconsin power plant. 2500 watts, 110 volts, charges 12V. 477-8689.

CARPET REMNANT 45 YARDS used California deep pile warm tone, $180 new, $675. 592-6770 or 479-6486.

TWIN TUB, HOOVER WASHING machine, excellent condition. $75. Baby playpen, $10 or exchange for good camping equipment. 385-4981.

WESTINGHOUSE BUILT-IN dishwasher, used 2 years, Avocado, $100. 652-2894.

EXCELLENT FREEZER, WASHer, fridge, stove, $1100 firm. 3211 Richmond Road.

SEARS TYPEWRITER ELECtric portable, like new, ½ price, $75. 477-8263.

GARAGE SALE: THURSDAY, Friday, Saturday and Sunday. 1769 Bay St. Noon til 7 p.m.

FOR SALE KIRBY
Vacuum and rug shampooer, 1 year old, call 478-4001.

FOR SALE, BOAT TRAILER, $60; 2 snow tires, G78x15, $45, excellent condition. 478-5917.

INTERESTED IN C.B.? I HAVE Tokai 22 channel 9' whip and cable, $100. After 6, 478-6449.

MOVING, MUST SELL ALL household items and furniture. Phone 595-4643.

G.E. WASHER AND SPEED Queen dryer, $350, excellent condition. 595-7772.

13X6" ROCKWELL THICK NESS planer, 3 horsse power 220 volt motor. $1,750. 656-6214.

1976 UNUSED ADMIRAL FRIDGE and stove for sale. $600. Call 384-5525.

WHITE SIMPLICITY AUTOMATic washer, excellent condition. $130. Call 383-9425 after 5 p.m.

4X8 SLATE COMMERCIAL POOL table and accessories, home or business use, $750. 595-1001.

YEAR OLD BEAUTIFUL LINED custom drapes; brown-gold, 18' width. 479-1318.

DE-HUMIDIFIER, GOOD CONDItion, $80. 382-1847.

HOUSEHOLD FURNISHINGS for sale, 382-0876.

STEEL WORK BENCH, $25. 479-1983.

WALL FIXTURES AND CARD cases. 382-3711.

WHEELCHAIR FOR SALE, nearly new. 656-3157 after 5 p.m.

12" TABLE SAW, CRAFTSMAN, near new, good condition. 652-2529.

GOALIE PADS, TENT 9X12, 12' plywood boat, rugs. 383-5888.

TABLE HOCKEY GAME, 2'X4', as new, $15. Phone 658-8331.

## 100 MISCELLANEOUS FOR SALE

THE TRADERS
USED FURNITURE
Deluxe games table with 4 fur covered swivel chairs, a bargain at only $250. Turquoise nylon queen sized sleeper and matching arm chair, clearing at $150. arm loveseat converts into a bed in good condition $60. French Provincial style chesterfield and chair, 2-pce. suite, clearing at $195. Beatty automatic washer, deluxe model with temperature settings and water level control, only $120. Pair of chairs and matching ottoman, as new, $128 for the three pieces. Apartment size dinette table and 2 hiback two tone chairs, $44.95; 39" Box spring and mattress unit, as new, only $58.
OPEN NIGHTLY 'TIL 9
PHONE 388-6264
715 FINLAYSON

NEW AND USED
Hide-a-beds $179 to $398; single size hide-a-beds $199 and $269; 2-pce. chesterfield suites $349.50 to $439; swivel rockers $159; Duncan Phyfe drop-leaf table and 6 chairs, $462.50; matching buffet and hutch, $479; china cabinets $89 to $319; 5-pce. kitchen sets $79 to $109; 7-pce. kitchen sets $95 to $159; 3-pce. sets $39.95 to $49.95; wooden rocking chairs $42.50 to $139; wardrobes $89 to $199; oak hall stand with seat $199; complete bedroom suite $169 to $398; queen size bedroom suite, complete, $659.95; chests of drawers $34.95 to $149; dressers $69 to $149; Hoover washer spin-dryer $69 and $79; electric heaters $15.95 to $34.95; fire grates $7.95 to $19.95. Use your Chargex.
PANDORA FURNITURE LTD.
New and Used Furniture
1050 Pandora Ave. 383-6319

EATON'S WAREHOUSE STORE
HOME FURNISHINGS AT BUDGET SAVING PRICES
749 View St.

AMANA MICROWAVE DEMONSTRATIONS
Every Fri. 6-9 P.M. Sat. 10-4
Major Appliances and carpet at contractor prices
McDONALDS SUPPLY LTD.
370 Gorge Rd. E. 386-6745

TWO ONLY 6-FOOT GOLD ANOdized glass showcases with lights $375 each. One only 5-foot glass showcase with light $175. One only 5-foot glass showcase, no light $50. Excellent for warehouse or wholesale use, 183 linear feet metal T bars display units with pegboard dividers, some plywood shelving and brackets $1850. Lesser quantity $15 linear foot. 8 only white painted metal frame sales units with metal shelving $50 each. Phone 388-5732.

DEMO SALE
Alcazar Mansion
Corner of Fairfield and Linden St. Carpets, doors, windows, 4" fir flooring, gas ranges, fridges, picture moldings, plumbing and electrical, steel stairs and banisters, 22 suites, see man on job for purchase and removal 384-3614.

CRAFTSMAN WOOD LATHE, cost over $500, sell $300, as new; four dining room chairs, $45; Console sewing machine, $65; two occassional chairs; mahogany inlaid radio-record player, $45; old wood heater as new, $125; boys' bike, $20; Lloyds AM-FM stereo with 8-track, large stand, head phones, tapes, Gerrard turntable, $250; Frigidaire dryer, $75. 386-9772.

PS
"THE PLASTIC SHOP"
2105 DOUGLAS ST., 386-1477. ONE STOP SHOPPING FOR ALL PLASTIC PRODUCTS. Industrial Plastics.

VICTORIA LAWNMOWER & MARINE
834 JOHNSON 386-8338

NEW AND USED
HOME FURNISHINGS
"Prices you can afford"
SHAGNASSTYS
704 View (downstairs)
Tel. 386-9634

1 PETS TRAVELLING CAGE (used once), 1 apt. size washing machine-spin dryer, 1 electric blanket (as new), 1 electric heater, 1 pair ladies Eskimo boots size 9, 1 pair ladies silver toeless shoes size 9. 385-1976 after 4.

INTERESTING ANTIQUES AND collector items — oak and mahogany furniture, brass beds, china, knick knacks, wood stoves, and many other curios. Redbarn Antiques, corner of West Saanich and Wilkinson Road at Royal Oak.

CARPET SALE
Roll ends from 2x12 to 25x12, over 900 different pieces, all colors and styles. Cash and carry only. Fuzzy Wuzzy Rugs Carpet Sales Clearance Center. Craigflower and Skinner. Vic. West. 382-6142.

COPPERTONE ZENITH FRIDGE and 30" Tappan range, $300; 36x28 copper firescreen, $29.50; hideabed, $199.50. Mel's Bargains, 3460 Quadra, 384-3152. Closed Mondays.

IMPERIAL LOYALIST MAPLE desk and bench; older mahogany cabinet combination radio and record player; black naugahyde recliner chair; four Karistan, all wool scatter rugs; 479-6561.

ROMNEY FLEECE IN BEAUTIful range of natural colors, $3.60 a pound; white, $2.90 a pound; carded scoured grey, $4.15 per pound. At Alcheringa, 616 Trounce Alley, 383-8224.

STYRENE BOXES. THOUSANDS available from Industrial Plastics "The Plastic Shop" 2105 Douglas St. 386-1477, or 460 Wallace St. Nanaimo. 753-0114. Open 6 days a week.

SOME OLD OAK DESKS AND tables, used office chairs and metal and wood desks, double and single pedestal, files and screens. Lowest prices in town. Mona Leasing, 2811 Douglas, 388-9524.

OLD OAK DINING ROOM SUITE, $1250. Oak roll top desk needing attention, $325. Set 8 Bentwood chairs, $195. Automatic washer, $85; several bicycles from $15. 598-8134.

JEEP MOTORS, TRANSMISsions, rear end parts, seats, bodies, and wheels, also three point post hole Auger and 72" blade. 1964 Chev., 4 and 2 trans flat with hoist. 477-1784.

Aluminum Gutters
5" continuous in baked enamel
Storm Windows and Doors
B.C. ALUMINUM 479-7121
"THE NAME YOU KNOW"

ATTENTION TAILORS AND UPholsterers: Sales and Service to all industrial sewing machines. Sawyer's Sewing Centre, 840 Fort, 388-6228.

## 100 MISCELLANEOUS FOR SALE

CARR'S
NEW — USED FURNITURE
779 PANDORA 388-5202
USED

| | |
|---|---|
| Single beds | ea. $29.95 |
| 30" Range | $79.95 |
| 9'x12' carpet | $49.95 |
| Console stereo | $69.95 |
| Sofa and chair | $59.95 |
| Metal Bookshelves | ea. $9.95 |

Your Downtown Trade-In Centre

KILSHAWS
1115 Fort St.
AUCTIONS
Friday at 7:00
Appraisals
for Insurance and Sale PURPOSES
384-6441

SPEEDQUEEN
WASHERS - DRYERS
Ranges, fridges, microwave oven, freezers, household furnishings.
MATTRESS SPECIALS
ACTIVE FURNITURE WAREHOUSE
566 David 382-8274
Downtown 843 Yates 382-8500

Interconnect
Sells, Leases, Rents and Services TELEPHONE ANSWERING machines. We now have in stock Dept. of Communications cert. units starting from $269, with remote retrieval from $499. All at INTERCONNECT, 2012 Douglas, 384-0511.

DEMO. SALE
Charles Dickens Motel
245 Gorge Rd.
Used lumber, stoves, copper and cast pipe, insulation and misc. building material.
See man on site
8-5 p.m. daily

LARGE ARBORITE KITCHEN table, $15; 1 set brass fireplace tools, $10; near new Sinker sewing machine, cabinet and bench, $110; large fabric cutting table, $5; assortment garden tools, garden hose, etc. 478-8075.

PATES
ONE STOP SHOP
Plumbing, heating and electrical supplies
3396 Douglas 388-6313

DEMO SALE
3 oil furnaces and tanks, hot water heating furnace, 7 kitchens, 7 bathrooms, doors, windows, carpet and water tanks. See man on site, 1340 Hillside.

SAUNA ROOMS
Factory pre-built in Victoria, also custom built units, accessories and Sampo sauna heaters. Kosmar Industries, 2951 Bridge St. 384-2623. After hours 479-9492.

UNIVERSAL TRADING CENTRE
584 Johnson, Upstairs Warehouse Bargains. Tools, furniture, antiques, curios, glasswear, pictures, stereos, cameras and jewellery. 383-9512. We Buy, Sell and Trade.

SMITH CORONA PORTABLE typewriter, excellent condition; radio, stereo, TV combination, good condition; 12'x17' new beige carpet, Iverson 10-speed bicycle, offers. 595-0692.

EMHART 911 SMOKE DETECtors. The best available. Special $39.95 complete with battery.
PRICE'S LOCK OND SAFE LTD.
847 Fort St. 384-4105

LAUNDROMAT EQUIPMENT. 10 Westinghouse washers, 6 dryers, signs, and dispenser equipment. 112-743-9860.

FREEEEEZER
New 14 cu. ft. GMS chest freezer, under guarantee, $200 or best offer. 478-0975.

POLYESTER DRAPES, OFF white, two unequal panels, length 93"-112" panel, $50; 64" panel, $25. 386-0019 evenings.

250-GALLON OIL STORAGE tank, oil burner, electric plus wood burning stove, fir mantelpiece. 401 Henry St. 383-9839.

FLOUR MILLS FOR HOME USE, enjoy homemade bread made from freshly ground whole wheat, from $185. 658-5564.

WATERGLASS STUDIO
Stained glass supplies of all types. 384-1515, 1119 Vancouver St.

NEW BIRDCAGE; FIREGRATE and screen; record stand; two suitcases. 382-1872.

SAVINGS ON QUALITY DINING and bedroom furniture. V.J. Interiors, 642-3490.

FOUR ORNATE OAK DINING chairs, old oak wall telephone. 652-5757.

SIMPLICITY WASHER SPIN dryer for sale, like new. 598-6490 after 6.

2 YEAR PORTABLE HOOVER dryer, excellent condition, $100, 384-3379 after 5 p.m.

BAYCREST STEREO AND TV combination, $100; reel to reel tape recorder, $60. 384-5603.

BARGAINS, LARGE ELECTRIC signs, fluorescent tubes, excellent condition, 658-5978 evenings.

WESTINGHOUSE APARTMENT size washer-spin dryer, good condition, $40. 478-7630.

TO MOVE
3-bedroom house with fireplace. 478-7970.

COMMERCIAL ICE MAKER
382-6136 between 8-5 Monday to Friday.

JAPANESE MOSAIC TILE, 1X1, ⅜x⅜, selling out stock at cost. 386-1312.

180 YARDS GOOD QUALITY shag, almost half price, also 120 yards lino. 385-4286.

MINK COAT. BLACK CROSS, Belted A-line. Worn one winter. Offers? 598-2151.

SLIGHTLY DAMAGED MERchandise reduced for sale. The Procelain Shop, 1541 Fort St.

MODEL RAILROADERS NEW car kits for sale. Early models. 656-4660.

SLATE POOL TABLES FROM $575 and shuffle boards L. G. K. Enterprises. 478-8559.

SINGER PORTABLE SEWING machine, slant-o-matic. 403, excellent condition. 478-5836.

PLANNING TABLE, STURDY construction, 4 drawers, 4x8x38" high. $175. 384-8332.

HIS AND HER WATCHES, WON on a draw, worth $90. Sell for $60. 386-9804.

MAC 1010 CHAIN SAW, EXTRA chain, $200; ten speed, $80; phone Gary, 385-6085 evenings.

CHILDRENS' SAND BOXES, 4'x4'x8" with sand, $20 delivered. 383-0974.

AUTOMATIC SPEED QUEEN dryer, $230. Avocado. Phone 383-6436.

CORAL COFFEE TABLE FROM Mexico, 1 set of lamps and end table for sale. 478-8867.

VIDEO EQUIPMENT — GOOD condition. Various Sony b-w items. 383-5211, 595-1558.

ONE UNFINISHED FOURdrawer chest and one oval braided rug, 5'x8'. 382-0826, after 6:00.

WILL SUPPLY AND DELIVER incinerators and screen blocks, 479-5935.

WHITE RAW WOOL FOR SALE, 642-5483.

NEW WASHER AND DRYER for sale. Hitachi. 385-2639.

25 CU. FT. RCA DEEPFREEZER, excellent condition, $250. 477-3100.

FOR SALE, BRITISH CYCLE leather jacket. Call 386-8107.

10" RADIAL ARM SAW, $200. 658-8053.

SEE COMING EVENTS FOR LIQuid Embroidery Open House.

HARDWOOD NORSECRAFT
2825 Bridge St. 383-4233

HITACHI PORTABLE WASHER spin dryer, as new, $90. 478-0533.

DIRECT IMPORT TILES AT real bargain prices. 386-2812.

## 103 MISCELLANEOUS WANTED

LUNDS
AUCTIONS
Tuesday — 7 p.m.
Friday — 1:30 p.m.
APPRAISALS
For All Purpose
386-3308

Robinson's
Since 1929
CASH FOR GUNS
YOU SELL—WE BUY FOR CASH!
ANY AND ALL TYPES!
1307 BROAD 385-3429

WANTED!
GUNS—GUNS—GUNS
All Makes — All Models
INTERNATIONAL KNIVES
574 Yates St. 383-2422
(Across from the Post Office)

THE SALVATION ARMY Needs your re-usable clothing, furniture and household goods. "Help us to help others." Family Thrift Stores. Victoria, Sidney and Langford. For pickup — 386-3295.

NEED OLD FURNITURE — i.e., tables, chairs, beds, dressers, china cabinets, desks, lamps, etc. Also, curio or collector items. All calls welcome. 479-2684.

WANTED: OLD STAINED GLASS windows and old light fixtures, any condition. 384-1515. 1119 Vancouver Street.

TIMBER PURCHASED
Standing or felled, stumpage guaranteed. Also contract loading and hauling. 383-3065.

OLD CAR BATTERIES, RADIAtors, copper, brass, lead. 383-1328, 526 David.

CASH FOR OLD ELECTRIC trains, 0 or S gauge, no HO. 598-5511.

WE BUY FURNITURE, HOUSEhold goods, pictures, tools, etc. Best cash prices, 386-0462 anytime.

WANTED TO BUY: FURNITURE, household goods, tools, etc. 477-7864. Fair price paid.

WANTED: LARGE TANK SUITable for water, evenings only. 642-5276.

IRISH BELLEEK CHINA, GOLD chain, swords, bayonets and militeria. 383-0405.

TREADLE SEWING MACHINE, old lamps, Canadiana furnishings, suitable for older home. 383-0405.

GOLD STOVE AND FRIDGE: washer and dryer, any color. 477-7695.

HELP! NEED BENDIX FRONTloading washer for parts. Phone 383-7305.

OLD POSTCARDS, SILVER, china, metals, jewellery, etc., 595-7567 or 383-8311.

FRIDGES AND FREEZERS bought. 598-7422. All-Temp.

CEMENT MIXER, ANY CONDItion. 656-7047.

SELL OLD BOOKS TO THE Haunted Bookshop. 382-1427.

TRICYCLE AND PEDAL CAR wanted, in good condition. 592-2674.

WANTED: SET OF DRUMS FOR student, age 13. 598-3929.

SPINNING WHEEL IN GOOD working order. 595-4681.

MEN'S MAGAZINES.
598-7267

WANTED USED OFFICE DESK, drawers both sides, call 479-7288.

WANTED: SMALL KITCHEN woodburning stove, old. 383-6372.

WANTED: SHALLOW WELL pump, with tank. 656-5704.

## 109 MISCELLANOUS TO RENT

SAWYER SEWING CENTRE
RENT TO OWN — Domestic and Industrial sewing machines
840 FORT 388-6228
CLOSED MONDAYS

SAUNA ROOMS
Rent a sauna for your home. 384-2623, 479-9492.

PARKING SPACE FOR RENT. 384-2533.

## 115 SWAPS

1973 DATSUN TWO-DOOR ORIGinal owner, 30 000 miles. Excellent. Trade for mortgage or ? 595-1919 days, 477-9774 evenings.

## 116 COINS and STAMPS

SOME LATE CANADIAN MINT plate blocks, face plus 25 per cent. 477-2773.

## 117 ARTS and ANTIQUES

MAGGIE CAMPBELL'S ANtiques. 19th C mahogany secretaire, height 3'6", width 3'6½, depth 20", Victoria mahogany Wellington chest, height 3'4", width 19" and depth 13". 402 Moss St., corner Moss and Fairfield Rd. 382-4814.

TUDOR LOVESEATS
Kidney seat, flaired back, covered in beautiful sculptured floral velvet. Matched pair. $450 set, $250 each. 592-7053.

SPECIAL PRICES ON ALL desks and other furniture, lamps, etc. until Feb. 20th at Ryan's Antiques, Island Highway, Ladysmith. Phone 245-2811.

HIGH QUALITY FURNITURE refinishing at reasonable prices. For example: 8-piece dining room suites, $300; table tops, $50. Fast service. 598-1715.

PRIVATE PARTY WANTS TO buy old crystal, cut glass, for own collection. to keep and enjoy. 595-7874.

COLLECTOR WANTS OLD PERsian and Oriental rugs. Call Vancouver collect 738-6574.

CLOSE OUT SALE UNTIL March 31st. on Oriental articles, Lees Arts and Crafts, 382-1811.

FIVE PARLOUR CHAIRS, 2 VICtorian chairs, 1 Victorian table. 382-5974.

FURNITURE REPAIRED. ANtiques our specialty. 478-2539.

VICTORIAN COUCH, GOOD CONdition. Best offer. 382-8498.

ANTIQUE ORGAN FOR SALE. 273 Third St., Duncan. 746-5752.

## 120 GARDEN SUPPLIES

B.C. GREENHOUSE BUILDERS Ltd. Quality aluminum - glass greenhouses, exhaust fans, automatic vent openers. For information and brochures write 783 Hutchinson Ave. or phone 385-2841, 385-8445 anytime.

**Fertilizer**

FREE FROZEN GROUND SALMon waste for fertilizer, minimum ½ ton. Offer good to Feb. 28. Apply Central Native Co-op, box 729, Ucluelet B.C. 112-726-7793.

COW MANURE FOR SALE, 652-2026 or 652-1743. No Sunday calls please.

COW MANURE FOR SALE, 6 yards, $42 delivered. Pendray farms. 477-1519.

NO. 1 COW MANURE, 2 TO 3 years old, 7 yards $49; bag $1.75. 595-0773.

HORSE MANURE AND CHICKEN manure. 8880 Downey Rd., near Deep Cove.

COW MANURE.
478-1876.

**Plowing, Rotovating and Cultivating**

DON'S TRACTOR SERVICE
477-3913
We rotovate, plow, cut grass and brush also, loading and hauling.

**Topsoil, Rocks and Fill**

FREE FILL
HAULING CHARGES ONLY
O.K. TRUCKING CO. LTD.
382-6136

## 120 GARDEN SUPPLIES

**Topsoil, Rocks and Fill**

| | |
|---|---|
| SCREENED TOPSOIL WITH sand and manure | $12 C.Y. |
| Minimum Delivery | 6 C.Y. |
| Garden Sand | $3 C.Y. |
| Plus Delivery | |
| Sand — Fill | |
| Road Gravel | |
| Drain Rock | |
| Crushed Rock | |
| Bark Mulch — Fine | ¾"-1½" |
| Bark Mulch — Coarse | 1½"-3" |

E. NIXON LTD.
Office 385-4431
Nights 479-1937 or 479-2995

FREE FILL, CLEAN AND SOLID, no trucking charge within two mile circle east of Quadra. Sample at 3036 Jackson. 385-2142.

TOPSOIL, $9 YARD, MINIMUM 4 yards in Victoria area. 658-1112, 598-4371.

NO. 1, SCREENED BLACK LOAM 7 yds. $65, bag $2.00. Also good top soil 7 yds. $42. 595-8129.

## 125 PETS and SUPPLIES

1 REGISTERED CHOCOLATE brown male poodle 7 months for adult home and 1 registered black miniature male poodle 10 weeks old. 478-2078.

REGISTERED AFGHAN HOUND, female, 2 years old, has been shown. Phone work, 339-2111, local 269, home 339-5070, Comox.

GOOD LOVING HOME FOR TINY purebred Chihuahua puppy, champion father, had first shots, $100, 478-5487.

BEAUTIFUL NEWFOUNDLAND puppies, only sold to good homes, preferably with children. Phone 746-7792.

SIX-WEEK-OLD BLACK AND tan standard smooth dachsund puppies. Deposit will hold. 479-4002.

SELL TO GOOD HOME — BLACK lab, female, seven months, spayed, all shots, great personality. Call 595-6831, days.

BEAUTIFUL REGISTERED Afghan pups, Blonde and Brindle, 8 weeks. 479-5173.

WHITE FEMALE MINIATURE poodle, good with children, $50. 477-2565.

MINIATURE SHORT-HAIRED Dachshunds 1 girl, 1 boy left, $140. 384-1628.

BABY BUDGIES, EXCELLENT age to train, 386-9236 after 4 weekdays, all day weekends.

ARBUTUS CATTERY
Persian shaded silver kitten, and adult. Registered, 478-1636.

1 MALTESE POODLE CROSS, male white puppy $75, avalaible Feb. 19. To view call 478-5218 after

13"-15" CHAMPION BEAGLE available for stud. 383-8183 after 5 p.m.

PUREBRED GERMAN SHEPherd female, 2 years old, for sale. 383-0374.

SHELTIE PUPPIES, 3 MONTHS, male, Sable and White, Champion sired. $250. 478-7322.

TWO BLUEPOINT SIAMESE KITtens, 9 weeks old, $20 each. 383-7042 after 5 p.m.

REGISTERED ADULT DOBERman Pinschers cropped black or red. 112-246-4267 or 112-746-4332.

MALE YORKSHIRE TERRIER, (purebred) needs a mate for breeding purposes. 479-8752.

SELLING TOP QUALITY GERman Shepherd puppies. 384-2533 385-4393, 479-5373.

HABITRAIL CAGE FOR SALE, in good condition, supplied with food and litter. 479-8752.

HOME WANTED, FOR YOUNG male, white and ginger cat, friendly and house trained. 479-6108.

GOLDEN LAB CROSS, FREE TO good home, 4 months old with shots, 479-6892.

AQUARIUMS FOR SALE, 5-20-25-27 gallons, and accessories. 478-6808.

COCKAPOO PUPPIES, purebred stock, now ready, reasonable, phone 477-0366.

FREE
Two adult male neutered cats. Good mousers. 383-6076.

SINGING CINNAMON CANARY $15. European Siskin, nice singer $10. 384-0336 or 383-4536.

FREE TO A GOOD HOME, 8 month old fully house trained dog, cross Samoyed and Poll, 477-0973.

FREE TO GOOD HOME GERman Shepherd pups. 478-5448.

YOUNG FEMALE BLACK CAT, will give to good home. 382-9805.

GERMAN SHEPHERD-LAB PUPples, $10. 5327 Hamsterley.

DOBERMAN PUP FOR SALE, 386-9907.

REGISTERED FEMALE KEEshond with papers. 384-4388.

REGISTERED POODLE MALE, black. Phone 748-1179.

PUREBRED SHELTIE, FEMALE, 12 weeks old, $150. 592-0790.

FREE TO GOOD HOME TWO cats, fixed, part Persian. 385-8832.

TEN-GALLON AQUARIUM WITH stand and fish, etc. $75. 595-6539.

## 127 CHICKS, POULTRY, HATCHING EGGS SUPPLIES

TAKING ORDERS FOR LAYING and meat-type chicks. 478-7617.

## 128 LIVESTOCK SUPPLIES and EVENTS

FIR OR HEMLOCK SHAVINGS, sawdust or hog fuel, also cedar hog fuel, no extra delivery charge south of Malahat.
LOWERY & YOUNG TRUCKING LTD.,
479-6452 or 384-5414

GREEN 5-YEAR-OLD THORoughbred mare, for sale or lease. 477-6911, local 6144, Miss Miller, after 6:00 p.m. Weekdays, or 479-7296, after 6:00 p.m. Weekends.

BOAR SERVICE
Pickup and boarding. Inquire about our sow shares. 642-3735, after 6.

GOV'T INSPEC. BEEF AND HAY, delivery in large quantities, no Sunday business. Phone 652-1620.

THOROUGHBRED GELDING, age 8, well schooled in English riding, good jumper; open to offers. Phone p.m. 479-5008.

SADDLE AND HARNESS REpairs. Leather work made to order. Wanted — Horse collars. 384-7238.

TRAINING SHOW AT BROADmead, Saturday Feb. 26, enter on the day. 652-3553.

AMERICAN SADDLE BRED Gelding, 15 hands, 10 years. Needs strong rider. Also drives. 652-1461.

TWO — ONE-YEAR-OLD HEREford heifer calfs, $200 each. Phone 477-9383.

8 YEAR OLD THOROUGHBRED mare, excellent jumper prospect. 652-3237.

SPLIT CEDAR FENCE POSTS for sale. 8 ft. $1.50 each. 112-753-1013.

BOAR FOR STUD PURPOSES, for more information please call 478-6315.

THREE-YEAR-OLD SNOW Flake Appaloosa mare, green broke, $350. 652-3047.

7-FT. FENCE POSTS, $1.35, round fencing rails 12c per foot, 478-3987.

GENTLE, THREE-YEAR-OLD Hereford-Holstein cross milk cow, $300. 382-4848.

TOP QUALITY HAY, $2.25 BALE, free delivery, R. Oddoux, 653-4556.

HAY FOR SALE, 652-2026, 652-1743. No Sunday calls please.

THOROUGHBRED MARE FOR lease. 478-7137.

HAY OR STRAW, $1 PER BALE 656-5441 days or 652-5646 evenings.

WANTED — EGG INCUBATOR. Horse for sale, $225. 479-5097.

## 130 HEAVY EQUIPMENT and MACHINERY

MELROE BOBCAT
HABITAT 2000
994 GOLDSTREAM AVE.
478-0811 DL 00784A
ATTENTION HOMEOWNERS!
For spring cleanup, rent a Bobcat! From $55 a day.
Your Island dealer for Allis Chalmers-Melroe Bobcat Tractors.

**130 HEAVY EQUIPMENT and MACHINERY**

USED BACKHOES
1971 Ford 4500
1973 Ford 3550
1967 John Deere 500
ABOVE IN VICTORIA STOCK

1973 Ford 3550
1973 MF side shift model
1969 Dynahoe Model 140
1973 MF side shift
1969 John Deere 300
1972 Ford Super 4
1974 Ford 4500
1974 F MF Model 40B
1970 MF Model 40B
ABOVE IN VANCOUVER STOCK

ROLLINS MACHINERY LTD.
610 Alpha St., Victoria
384-0541
Vancouver 415 E. 5th Ave.
874-6404
DL01331B

ABSOLUTELY SOUND, CASE 580 backhoe, Sims cab, ROPS, heater, meticulously maintained. This has to be the best used machine on Vancouver Island. Ideal for beginner, builder or farmer. Only $10,500. 592-1631.

YANMAR SMALL DIESEL TRACtors. Industrial and Marine engines now available at Stanwood Equipment, 652-1231.

TANDEM BOBCAT TRAILER, electric brakes, good condition, $850. Also '66 Ford ¾ ton pickup, $800. 478-0533.

250-AMP. GAS DRIVEN WELDER on trailer, older type, but in excellent condition. $1200. 479-3689.

KOHLER 3.5 KW GENERATOR, 592-0149.

**135 FARM IMPLEMENTS**

MF Massey Ferguson
STANWOOD EQUIPMENT SALES LTD.
Industrial—Agricultural TRACTORS
6805 VEYANESS
652-1231
"YOUR LOCAL MASSEY DEALER"

Ford Rollins MACHINERY LIMITED
610 ALPHA STREET 384-0541
COME IN AND SEE THE NEW FORD 23 H.P. MODEL 1600 TRACTOR

J. GRIEVE MOTORS LTD.
7865 E. SAANICH ROAD
652-1642 Days 652-4192 Eves.
Have Vancouver Island's largest stock of good used and reconditioned farm tractors and equipment.

16' TRAILER, 4' HAY RACK, electric brakes. 479-5643.

**148 LEASE VEHICLES**

"ALWAYS HERE TO SERVE YOU"
LEASING
'77 VW RABBIT
36 Month Net Lease
$95
Per Month
(Plus sales tax, licence, insurance)
—Also leading Audis and Prosches!
DOUGLAS VOLKSWAGEN LTD.
Porsches!
3329 Douglas St.
388-5466

LEASE A VOLVO
Phone Jim Bryson 384-1161
Brian Holley Motors
3319 Douglas St.

SELL IT
FAST
THROUGH
CLASSIFIED
DIAL 386-2121

**150 CARS FOR SALE**

McCallum DATSUN VOLVO
McCallum Motors Ltd.

Reliable Guaranteed BCAA TESTED Used Cars

76 DODGE ASPEN 2 dr. HT. Special Edition. 6 cyl. auto., P.S., P.B. Radio, vinyl roof, mag wheels, wide oval tires $5295

75 FORD F250 XLT ¾-ton PU, V-8 auto., P.S., P.B., radio, deluxe canopy $5395

75 BUICK SKYHAWK 2 dr. coupe V-6 auto., P.S., P.B., radio. Excellent condition $4695

75 TOYOTA CORONA 2 dr. auto trans. Radial tires. Body trim mouldings $3695

MANY, MANY MORE TO CHOOSE FROM!

DOWNTOWN
1101 YATES AT COOK
382-6122 Dlr. Lic. 00850A

COLWOOD
1836 Island Highway
478-1741 Dlr. Lic. D-00850A

MUST SELL
1969 Plymouth Fury, 4 door, economical 318 cu. in., automatic, good tires, excellent power train interior and exterior. Closest offer to $725. 386-0384.

1973 CAMARO LT, POWER steering, power brakes, 350 4-barrel, rally wheels, front and rear spoilers, mint condition, $3650 After 6 p.m. 383-9179.

'64 FORD GALAXIE 500, GOOD condition and tested till 78, offers. 386-0728 after 5 p.m.

FOR SALE, 1960 VW, AS IS, $150. 384-7998, after 6:00 p.m.

**150 CARS FOR SALE**

S&H TOYOTA

NEW 1977 TOYOTA COROLLA 'CANADIAN' $3298

USED CARS

76 Toyota CAROLLA 1200, 2 dr., 4 spd. $2695
76 TOYOTA COROLLA 4-dr., auto., radio. $3695
75 CHRYSLER CORDOBA. Only 8,000 miles. $6195
75 TOYOTA COROLLA S.W. 4 spd. Wood grain panel, 18,000 mi. $3595
75 MONTE CARLO, air conditioning, AM-FM radio, 16,000 mi. $5495
74 TOYOTA CORONA, 2-dr., 4-spd., 19,000 miles $2595
74 VOLKSWAGEN "THING", 4 spd. Very clean $2495
74 TOYOTA HILUX PU, auto., bucket seats $2995
73 TORINO GRAN SPORT 351 V-8, 4-spd. AM-FM, tape, power windows, bucket seats, 24,000 mi. $3895
72 COROLLA 1200, 2 dr., 4 spd. $1895
73 TOYOTA CORONA 4-dr. sedan, auto., radio, 1 owner $2695
72 TOYOTA COROLLA 4-dr., 4 spd. $1995
71 MAZDA 2-dr., 4-spd. $1295
71 TOYOTA COROLLA S.W. auto., radio 25,000 mi. $2195
71 MAZDA 1200 2 dr. Recent valve grind $995
71 TOYOTA CORONA, auto. Radio. $2195
71 TOYOTA MARK II S.W. auto., radio. Very clean. $2295
69 VOLKSWAGEN KARMAN Ghia, auto. Immaculate $1695

Saunders and Hitchman
Sales & Service Ltd.
2040 Cadboro Bay Road
At Fort and Foul Bay
Dealer Lic. 00566A
592-2471

Millstream CHEVROLET

74 TORINO wagon, 8, automatic, power steering, brakes, radio. Finished in bronze with saddle interior $3695

76 CORVETTE STINGRAY L82, 4-speed, leather trim, tilt and telescopic wheel. Finished in yellow $10,595

75 DATSUN SPORTRUCK, 4-speed. Finished in yellow $2995

74 SATELLITE SEBRING PLUS, 2-door hardtop, V-8, automatic, power steering, radio. Finished in green with matching vinyl top. $2995

Millstream Chevrolet Ltd.
1730 Island Highway
474-1211
Dealer Lic. D 01384A

BARGAINS

| | |
|---|---|
| 68 CYCLONE auto | $1188 |
| 65 AUSTIN 1100 | $ 487 |
| 73 PINTO auto | $2278 |
| 69 FORD auto | $ 812 |
| 66 DODGE convert | $ 868 |
| 68 CHEV auto | $1056 |
| 72 CHEV Impala | $1618 |
| 75 ASTRE auto | $1921 |
| 66 CHRYSLER auto | $ 393 |
| 70 PONTIAC | $ 855 |
| 68 CHEVY II auto | $ 987 |
| 67 CUTLASS auto | $ 820 |
| 70 MUSTANG | $2342 |

Palm Motors
3342 OAK
(blk. from Douglas off Cloverdale)
386-8365 D-00641A

73 Datsun 510
Sky Blue 2-Door
Radio, tape deck, excellent good looking transportation for only
$2395

Brian Holley VOLVO
Douglas at Cloverdale
DL 00903A 384-1161

MUST SELL '73 CHEVELLE MAlibu 2-door sedan, automatic, 56,000 miles price reduced to $2495 or best offer. 479-9802.

SACRIFICE SALE, 1973 TOYOTA Corolla 1200, excellent condition, $1875, 383-6270.

'71 TOYOTA CORONA MK II wagon. Four speed, good condition 598-5788.

1966 RAMBLER CLASSIC AUTOmatic with radio, new tires. $500. 478-7549.

'67 MUSTANG GT, 390, HOLLY carb, new interior. Best offer to $1900. 479-2649, between 5 and 7.

1970 FIREBIRD 350 3-SPEED, very nice, must sell, $2,295. 595-1267.

FOR SALE: '71 MAZDA 1200 2-door sedan. 478-3789 after 5.

'67 V.W., GOOD SHAPE, 479-5464 after 5 p.m.

1966 IMPALA 2-DOOR HARDTOP, 283 standard, $400. 385-3593.

**150 CARS FOR SALE**

SUBURBAN MOTORS

HOME OF
LINCOLN, MERCURY, MONARCH, METEOR, COUGAR AND XR7, COMET, BOBCAT, '76 CAPRI II AND FORD TRUCKS!

Like New DEMOS!!

76 COMET 4-door 6, A.T., power steering and extras!
WAS $5337 NOW $4694
76 COMET 4-door 302 V8, A.T., P.S., power front disc brakes, radio and many extras!
WAS $5531 NOW $4710
76 COMET 2-door, 302 V8, A.T., P.S., power disc brakes, plus extras!
WAS $5003 NOW $4310
76 MONARCH GHIA 4-door, 302 V8, A.T., P.S., P.B., tinted glass and much, much more! Stock 6-ton.
WAS $6759.80 NOW $5890
76 MONARCH GHIA 4-door, 302 V8, A.T., P.S., P.B., radio, many extras! Stock 6-710.
WAS $6690 NOW $5740
77 MONARCH GHIA 2-door 250, 6 cylinder, A.T., P.S., P.B., LANDAU ROOF. Much more! Must be seen! Stock 7-139.
WAS $6272 NOW $5867

YOU CAN PUT IT ALL TOGETHER! AT SUBURBAN

OPEN 'TIL 9 P.M. MONDAY TO FRIDAY 6 P.M. SATURDAYS

SUBURBAN MOTORS
3377 Douglas St.
386-6131
Dealer Lic. 00863A

**150 CARS FOR SALE**

EMPRESS PONTIAC BUICK GMC

DUE TO HIGH NEW CAR VOLUME IN JANUARY, WE ARE HAPPY TO OFFER YOU A VERY LARGE SELECTION OF CLEAN, FRESH, TRADE-INS!

OPEN
Mon.-Thurs. 9-9
Fri.-Sat. 9-6
2867 Douglas at Topaz
382-7121 D.L. D01227A

1972 CADILLAC FOUR DOOR hard top, blue, black vinyl roof, all options except air, just over 52,000 miles, excellent condition throughout. $4750 or best offer. 652-2326 after 6 p.m.

'75 MAZDA 808 WAGON, COST over $4600 just 15 months ago, Michelin steel belted radials, Radio, roof rack, hitch, less than 10,000 miles sacrifice at best offer over $3000. 479-7035.

1966 FORD GALAXIE 4 DOOR, power steering, brakes, new tires, good body, excellent running order, needs rear brake, $325, 595-5705.

1969 CHEV IMPALA, 4-DOOR hardtop, V-8, automatic, power steering, power brakes, radio, good inside and out. $690 or offers. 595-1750.

1969 GTO, LOW MILEAGE, RADIals, mags, air shocks, 400 cu. in. motor, automatic, power steering and brakes, $2300. 382-8492.

'67 IMPALLA 4-DOOR HARDTOP 327. Good condition all round, power equipped and tested, $850. 386-3711.

1970 MUSTANG MACH I, GOOD running order, $2300; 1968 Pontiac Firebird, good running order and condition, $1900. 478-3728.

1966 DODGE ONE OWNER. Fully equipped sedan, excellent condition, $650 or best offer. 658-8800.

MUST SELL, 1973 TOYOTA COrolla 1600 deluxe coupe. Radio, c.b., tape, snows, excellent condition. Offers. 385-2122.

1961 AUSTIN WESTMINISTER, 6-cylinder, over-drive, workshop manual, needs muffler otherwise sound. $200. 478-1903.

'68 OLDS DELTA 88, POWER steering, power brakes, power trunk, completely rebuilt motor. $1000. 652-9927.

1971 FIREBIRD, WILL SELL OR trade for van or 4x4 around same year. Firebird has many extras. Phone 386-3074 after 6 p.m.

1968 FIREBIRD CONVERTIBLE, good condition, new paint, power steering, power brakes, automatic 350. Offers on $2500. 478-7580.

1972 FORD WAGON, V8, AUTOmatic, power steering, power brakes, air conditioned. $2500. 656-6684.

MUST SELL '67 BEAUMONT, loaded with extras, immaculate, needs quarter panel. Open to offers. 478-2986.

62 VW BEETLE, RUNNING CONdition, $150. 478-7507.

FOR SALE: PARTS FOR '68 Series 5 Sunbeam Alpine. 479-6794.

**150 CARS FOR SALE**

METRO HONDA

77 HONDA CIVIC
From
$3295
or lease from $84.04 mo. over 36 mos. O.A.C.
All makes, models, and colours!

$ CHECK AND COMPARE BEFORE YOU BUY $

| | |
|---|---|
| 73 Vega, auto. | $989 |
| 71 VW van, camperized | $2695 |
| 66 VW | $ 695 |
| 73 VW Westfalia | $4695 |
| 75 Corvette | offers |
| 75 Mustang Ghia | offers |
| 68 Dart Hardtop | $1123 |
| 69 Mazda | $728 |
| 68 Pontiac | $567 |
| 72 Mazda RX2 | $1023 |
| 74 Fiat 124 Sdn. | Offers |
| 74 Datsun B210 | Offers |
| 74 Corona | Offers |
| 66 Cortina | $463 |

NO DOWN PAYMENT!
100% Bank Financing At 12¾% O.A.C.
INCLUDING '77 INSURANCE!!

CALL NOW!
388-6921
Open
9 a.m. - 9 p.m.

METRO HONDA
2151 Blanshard
Next to the Arena
Dealer Lic. D.01627A

METRO HONDA
HONDA car centre

77 HONDA CIVIC
Sedan
OUR PRICE
$3295

SHOP TODAY AT VICTORIA'S VOLUME HONDA DEALER & SAVE

Over 1,200 Owners Can't Be Wrong

YATES AT QUADRA
386-6707
Dealer Lic. 846A

HONDA car centre

CADILLAC
73 Calais 2 dr HT, V-8 AT, P.S, P.B., P.W., P. seat, air, radial tires, AM-FM radio. For appointment to test drive, call Brian Duncan at McCallum Motors 382-6122, home 478-7227. DL00850A.

1973 TOYOTA 1600
4-speed, radio, near new tires, 34,000 miles, 1 owner, tested, $1650 firm. 478-7503.

MUST BE SEEN
'68 Cougar, excellent condition, just tested, recent paint job, new transmission, new muffler, good tires, $1800 or offers. 479-8923.

1970 DODGE CORONET, 318 V8, two door, good condition, $1700. Must be seen to be appreciated. 477-1734.

1968 BUICK LESABRE, 2 DOOR hardtop, good condition. $750 or best offer. 478-3903.

1952 FORD, GOOD CONDITION, $900. 598-1844.

'69 VOLKSWAGEN, RECENTLY rebuilt, good tires. Cheap. 477-5101.

72 TOYOTA SEDAN 2000 CC, 48,000 miles. $2,000. 479-6795.

1964 VOLKS, RUNS. PHONE 385-6085 evenings.

73 EL CAMINO IN GOOD CONDItion. 477-5034 after 4.

1965 VW STATIONWAGON, EXcellent condition. Phone 388-9530.

**150 CARS FOR SALE**

Garden City Auto Sales LTD.

WE REALLY Come Through for YOU!

76 AMC PACER full power
Compare at $3,695
75 DODGE 1 ton Van, all heavy duty, raised roof, full power.
Compare at $5,998
72 VW WESTPHALIA excellent condition.
Compare at $4,498
71 DODGE ¾ ton, V-8, auto, full power.
Compare at $1,998
73 CAPRI 4 spd. 37,000 miles
Compare at $2,895
72 CORTINA 4 dr. auto.
Compare at $1,495
73 SEBRING 2 dr. ht., V8, auto, full power.
Compare at $2,998
75 DODGE Pickup, custom canopy, 6 standard.
Compare at $3,595
75 FORD F100, V-8, auto, full power.
Compare at $3,795
69 FORD Super Van, V-8 auto., clean.
67 DODGE Dart 6 auto.
Compare at $1,195

2978 Douglas
382-9111
D-001319A

De Pape

73 Lincoln Mk IV
All power options, air, stereo, immaculate.
67 Rolls Royce
4-Dr. Silver Shadow. Loaded
60 BENTLEY S-2
4-dr., automatic, air, V-8.
76 Chrysler
New Yorker Brougham, 2-dr. H.T. All power options, air, stereo, cruise control, tilted telescopic steering wheel. A most beautiful car with only 14,000 miles. Hurry.
76 Corvette L-82
Loaded, air, stereo
76 Chevy Van
LONG WHEEL BASE, V-8, automatic, power steering, power brakes, mag wheels, stereo, 17,000 miles, HURRY FOR THIS ONE!
73 Mercedes 450 SL
2 tops. Hard top and convertible
74 Dodge Duster
2-Dr. H.T., slant 6, auto, radio
70 Firebird
350 auto., P.S., P.B., vinyl
75 Honda Civic
74 Fiat 124 Spyder
5-speed, radio, low miles
Many More
DePape Motors Ltd.
760 JOHNSON ST. 384-8035
D-00264A

75 Alfa Romeo
Berlina 4-Door Sedan
Monza red, 5-speed gear box, 4-wheel power disc brakes, radial tires, radio. The car you've dreamed of owning at a very low price of only
$4595

Brian Holley VOLVO
Douglas at Cloverdale
DL 00903A 384-1161

1970 JEEP WAGON V-8, AUTOmatic, power tilt steering, power brakes, bucket seats with console, luggage rack, radio. Call 386-6511, ask for Ken, VICTORIA 4-WHEEL DRIVE, 597 Hillside at Rock Bay. D-13531.

YOU WON'T FIND A cleaner one, 69 Rancharo 500. 74,000 original miles, 351 engine, Holly Ford highrise, Edelbrock Shelby cam hooker, 3.55 DAT posi, appliance 8", Goodrich radials, $2,500, 478-1195 anytime.

1969 CAMARO
327, 4-barrel, cam, new wheels, tires and paint, excellent condition. Must sell. Offers. 479-1429.

1972 CORTINA, AUTOMATIC, excellent condition, $1600 firm. 386-0897 after 6.

1974 VOLKSWAGEN SEDAN, EXcellent condition, 21,000 miles, $2995. 743-5674, 743-5603.

'61 ZEPHYR BRAND NEW brakes, good working order, tested. Best offers. 384-7868.

'68 PARISIENNE 2-DOOR HARDtop, tested Feb. 4, '77, 68,000 miles, $700. 386-0336.

72 METEOR MONTCALM, EXcellent condition, best offer. 383-0595.

1958 VW BUG, ¾ RACE 1700 CC, Dual Carbs., many extras, $1500, 595-1744.

1972 CELICA ST 4 SPEED, AM-FM radio, 47,000 miles, Offers. 382-8903.

1966 FORD FALCON, $300, 1968 Vauxhall Viva, $525. Good condition. Phone 642-3580 or 642-3052.

1967 COUGAR, GOOD CONDItion. Asking $1795. Call Martin, 746-6554 or 748-0381, Duncan.

1968 VOLKSWAGEN, RELIABLE transportation $1,100. Phone 658-5857 day or evening.

68 VW BEETLE, $900 OR offers. After 6 p.m. 388-6965.

**150 CARS FOR SALE**

DOUGLA VW
VOLKSWAGEN
PORSCHE
AUDI

YOUR LARGEST VOLKSWAGEN DEALER ON THE ISLAND

$AVE HUNDRED$
New '76 VW RABBIT$

PREMIUM USED

76 FORD CAPRI hatchback, V6, 4-speed, radio, low mileage! $4995
76 FIREBIRD ESPERIT, automatic, radio, metallic green and low mileage! $5995
76 BOBCAT deluxe hatchback, 4-speed, radio, sunroof $4395
76 AUSTIN MINI, 4-speed, tape deck. Clean! $2495
74 HONDA CIVIC, 4-speed and radio $2795
73 PINTO, 4-speed with radio $1995
72 TOYOTA COROLLA 4-door, 4-speed, radio. Clean!! $1750
69 VW BEETLE, 4-speed and radio $1495

RABBIT SPECIAL one only
75 VW RABBIT custom, 4-speed, 2-door, yellow with cloth seats.
$3550

100 PER CENT FINANCING O.A.C. SCOTIA PLAN

Douglas Volkswagen Ltd.
Porsche - Audi
3329 Douglas Street
388-5466
Dealer Licence 00341A

73 Toyota Mk 2
4-Door Sedan
Glacier white, automatic, AM-FM radio, a very nice automobile for the low price of only
$2795

Brian Holley VOLVO
Douglas at Cloverdale
DL 00903A 384-1161

1974 CHRYSLER NEWPORT sedan. Automatic, power brakes and steering, cruiser control, 2 extra snow tires, 28,000 miles. Like new, $3500. Willing to trade for van or camper van not older than 1974. Will pay difference in cash. 383-5689 after 6.

70 DODGE DART
2 dr. HT., V8 auto., a popular car in good condition. Priced right. $1,495.
PAINTER MOTORS LTD.
1513 Quadra at Pandora 385-0122
D-00346A

LADY'S YELLOW, 4-DOOR, 1973 Plymouth Cricket. Runs well, 4-speed, 45,000 miles, good tires, radio, inspected till November. Seat covers and car rack included. $2,100 or closest offer. 382-6907.

MUST SELL, 1970 MERCURY Marquis, two-door hard top, good condition new transmission and new front disk brakes. Best offer 383-3021 anytime.

1976 DODGE ARROW HATCHback, red and white, radio, undercoat, 3,600 miles, $3,800 firm. 383-1817, 5-7 p.m.

ART CAR SALES
310 Bay 383-8302
CARS AT LOWEST PRICES ANYWHERE D-00285A

'72 FORD 500 RANCH WAGON, like new. Radial tires, mounted snow tires, trailer hitch and wiring, and much more. Asking $2850. 595-1863.

1972 OLDS CUSTOM CRUISER, 9-passenger station wagon, fully powered, radials, air conditioning, AM-FM stereo cassette, $3,995. 384-1435.

'75 DODGE SE, SUNROOF, AUtomatic, power steering and brakes, A-1 shape. New radials $3,950 or best offer. Call after 6:30 479-3996.

1975 MARK IV, JET BLACK, full power including moon roof, 20,000 miles, phone 386-2450. DN01659A.

1973 OLDSMOBILE CUTLASS SUpreme, excellent condition, will accept any reasonable offer above $2,700. 382-8662.

1971 PONTIAC BROUGHAM, clean, runs well, radial tires, low mileage, $1,695 or offers, 385-5542, 384-5321.

'71 510 DATSUN, NEW PAINT, great condition. Phone anytime. 382-9747.

'74 MUSTANG II, MACH I, 16,000 miles. Economical, many options. $3695. 383-6362, 479-8445.

'75 CORDOBA, BUCKET SEATS, mags, $6200, will take trades on truck or small car, 383-0233.

1970 VOLKSWAGEN. VERY GOOD condition. A bargain at $1250. Phone 382-6862.

**150 CARS FOR SALE**

HORWOOD MAZDA

MAZDA 1300 $2795
'76 Model 4-dr. sedan, radio, 6 mos. 6,000 mi, power train warranty.

76 MAZDA WGN. Only 8,000 mi. $3295
76 DATSUN long box with camper, only 3000 mi. $5995
74 FIAT 128 Sport $2395
74 TOYOTA long box $3295
72 MAZDA 616 ht, AT, low miles $2395
71 VOLKSWAGEN 411 $1795
71 MAZDA Pickup $1895
70 DATSUN 510 $595
70 OLDS CUTLASS Supreme HT, 350 V-8 P.S., P.B., mint $2395
69 MAZDA $ 695
68 TOYOTA coupe $ 895
65 VALIANT $ 495

810 Johnson at Blanshard
385-1451
Dealer Licence D-00803A

HORWOOD MAZDA

1970 DODGE CHARGER 383, NEW 4-speed shifter with positraction, Sigerson HiFlo 2H cam heads redone with Crane lifters, etc. Iske adjustable rockers and push rods, Elderbrook Torquer and 780 Holley carb. Custom valve covers and air filter headers and side pipes. Wide Parnelli Jones on chrome reverse, complete sew clutch, tape deck and reverberator, tach. $2400. 592-3324 after 5.

WESTERN LISTING SERVICE
We can help you buy or sell your used automobile, listing from $100 to $5000.
388-9278
592-3060

32,000 MILES
1972 Chevelle 2-door hardtop, V-8 automatic, power steering, bucket seats, console, tape, radial tires, etc., etc. One meticulous owner. $2985. Appointment to see 384-1721, 477-0510. Sports Classic Cars, 2825 Bridge. D13451.

CONTINENTAL LUXURY
1976 Lincoln Continental Mark IV. 15,600 miles. Gold in color, with matching vinyl top, tasteful gold velour interior, completely Mark IV equipped. Shown by appointment only.
After 5:00, 478-2701.

1976 CAMARO
Very clean, low mileage unit. For personal attention, call DES BATES at EMPRESS PONTIAC BUICK GMC LTD., 382-7121 or res. 658-5047. Dealer Lic. D01227A.

BEAT THIS
'68 Malibu two-door hardtop, automatic, re-built 327, mags, high jackers, etc. First $950 takes. 382-8018 or 388-1568.

1961 ENVOY STATION WAGON, just tested, runs well, mechanic owned. Good utility or transportation vehicle. $300 or best offer. 388-6013.

1975 VW SPECIAL LAGRANDE, Bosch lights, radials, sunroof, sports shifter, clock, excellent shape. Offers on $3000. Call after 6 p.m. 656-7198.

MUST SELL BY MONDAY
1972 Volkswagen 1600, beautiful conditon, mechanically A-1. $1900 or offers. 652-1941.

72 FORD CUSTOM HALF-TON, automatic, power steering, power brakes. Super clean. $2995. 383-4852, after 5:30.

1960 VOLKSWAGEN, GOOD CONdition, new transmission, recent updated engine, with safety sticker. $400. 656-3866.

SACRIFICE TO SELL, 71 FORD, custom 500, mags, 8-track, $1400 or best offer, by February 18th. 383-9614.

1971 PINTO, REBUILT ENGINE, excellent condition, 2-door, standard transmission, will trade for truck, 478-9127.

1965 ACADIAN CANSO STATIONwagon, V-8, automatic, radio, tested, excellent body, runs good. $485 or offers. 595-1452.

MUST SELL
67 Mustang, 289, automatic, low mileage, excellent condition. 383-4798.

73 CAPRI, SILVER GREY WITH black, 2600 four-speed, radio, radials, excellent shape, $2050. Must sell by Friday. 112-749-3752.

'71 TORINO, 302 AUTO., NEW paint, chrome wheels, recent overhaul on brakes, shocks, power steering. 383-1575.

MUST SACRIFICE '71 CAMERO. Excellent condition. Three speed automatic, power steering, power brakes. $2650. 595-5871.

TWO 1963 CADILLACS, 1 WITH out motor, 1 with overhauled motor but not in. Phone 385-5801 after 5:30.

'73 MARK IV LINCOLN, LOADed, silver and burgundy leather air, windows, seats, etc. 652-1972, 595-8611 or 384-8035.

1973 CAPRI 2600 CC, 4-SPEED, 25,000 miles, excellent condition, $2995. 388-4926.

IMMACULATE 1962 COMET. 6 cylinder automatic, low mileage. Bargain $495. 384-5827.

'62 FORD STATION WAGON. '50 Meteor 2-door disassembled. Phone after 4 p.m. 479-3354.

74 DUSTER 360 FOUR-BARREL, Hurst four-speed, trade down considered. $4595. 383-4254.

1976 V-8 BUICK, POWER STEERing, good condition. $1600. Can be seen 1842 Gonzales Ave.

ESTATE SALE
'71 Chrysler, low mileage, A-1 condition, lady driven. 748-3369.

1970 TOYOTA COROLLA, NEW exhaust system, tested, good condition. 383-1640.

1972 TOYOTA COROLLA, EXcellent condition, many extras, phone 478-4398.

1965 BLACK FORD SPORTS Coupe, good condition, $425. 388-6543.

1971 TOYOTA COROLLA 1200, good condition, excellent second car, serious offers only. 479-9985.

73 GREMLIN, 6 CYLINDER, standard, super clean, sacrifice, $1900. 479-4865.

STATE SALE: 1961 STUDebaker Lark, 40,000 original miles, best offers. 595-8791.

66 ACADIAN STATION WAGON, new clutch, carburetor and shocks, $450. 479-2307.

68 COROLLA WAGON, STANdard, radio, 52,000 miles, good condition, $800. 479-2119.

1970 MAZDA 1500 4-DOOR SEDAN, piston engine, runs well, good tires, $1075. 477-5342.

1966 BUICK WILDCAT CONVERTible, $450. '61 Hillman wagon, $350 or best offer. 383-6593.

1976 CAMARO TYPE LT, BLACK, 350 4-speed, spoilers, travelling, must sell, $5495, offers. 598-8460.

1964 VOLKSWAGEN STATION wagon, good condition. 385-4807, 384-3935.

1972 VEGA STATION WAGON, GT, four-speed, 43,000 miles, and extras. 383-1971.

1968 OLDS TORNADO, 40,000 miles, all power, immaculate. $2500. 652-5834.

1971 CORVETTE, $6,000 TRADES, serious inquiries only. 477-7074.

'57 DODGE. GREAT CONDITION. $200. 478-3675.

'70 TOYOTA CORONA MARK II, good condition, offers. 384-1563.

**150 CARS FOR SALE**

peter pollen ford
FORD

7 DAY MONEY BACK GUARANTEE

76 MERCURY MONARCH 2 dr, vinyl roof, low mileage $4895
76 MEVERICK 4-dr. sedan. 6 cylinder $3995
75 PINTO, auto., radio with many extras $2795
75 VOLKSWAGEN $2395
75 AUSTIN MARINA $2395
75 GRANADA 2 dr., auto., 6 cyl. $4295
74 FORD CUSTOM S.W. Low mileage $3895
74 TORINO SQUIRE S.W. fully deluxe, like new $4595
73 MUSTANG Mach I $3895
73 TOYOTA COROLLA, automatic $2095
73 CHEVROLET 4 door, hardtop $2495
73 AUDI SEDAN 100 S.L. $3795
73 DODGE CHARGER H.T., very clean $2995
71 TOYOTA $1195

TRUCKS
77 FORD 1 TON FLAT DECK, stake sides $6795
76 FORD F150, 4-Wheel Drive, Canopy, 4-Speed, P.S. $6195
74 FORD 1 TON FLAT DECK $4395
74 FORD ⅝ TON PICKUP V-8 Automatic $3995
72 COURIER $1595

PETER POLLEN FORD
YATES AT COOK
384-1144
D 00745A

AMC

GM SELECTION!
'75 Olds Toronado
'73 Buick Wagon
'74 Astre Coupe
'73 Astre Wagon
'75 Pontiac Cpe.
'74 Olds Cutlass
'75 Vega 2 dr.

REG MIDGLEY MOTORS LTD.
736 Cloverdale
385-8756
Dealer Lic. D00247A

72 VEGA WAGON FOUR SPEED, two studded snow tires with low mileage excellent condition $2000. Dune Buggy metal box, ideal bush wagon excellent running condition $600. 385-3982, 384-0262.

1969 HARDTOP MUSTANG, 302, 1 owner car, 55,000 miles, excellent condition. Asking $2500. 382-0074.

'74 VEGA HATCHBACK, 1 owner, tested, 21,000 miles, excellent condition, $2500. 477-0251.

1976 FIREBIRD ESPRIT, FULLY equipped, low mileage, cost new $7300. 382-5866.

1970 TORINO GT CLEVELAND. Automatic, sharp well-maintained, $1850. 477-0397.

1967 CADILLAC CALAIS FOURdoor sedan. $1500, fair condition. 598-6682.

'66 VOLKSWAGEN BEETLE, good condition, $500. 592-9506 after 5.

JEEP, 1974 CJ5 RENEGADE, asking $5300, mileage 18,360. 382-1970 after 6.

1972 GRAN TORINO, $2300 O.B.O. Call after 7 p.m., 478-3295.

57 BELAIRE 4 DOOR, TRADE OR sell, 59 Ford, 384-0198.

69 CORTINA, TESTED, IN GOOD shape, $950. 382-3315.

1968 CHEVELLE 350, AUTOMATic, very clean, $1400 firm. 386-9894.

TANDEM AXLE CAR TRAILER, with Surge brakes. $500. 385-4364.

67 FORD GALAXIE 4-DOOR sedan, $600 or best offer. 382-5610.

**150 CARS FOR SALE**

Cornell CHEV/OLDS Cadillac CHEVROLET TRUCKS
Sales/Service 385-5777

OPEN 'TIL 9 P.M.

EVERYONE'S TRADING for CHEVYS

Our USED CAR Inventory INCLUDES:

| | |
|---|---|
| 76 SEDAN de Ville | $10,800 |
| 76 IMPALA 4-dr. HT. | $4995 |
| 76 CHEVELLE 4-dr. | $4795 |
| 76 CAMARO LT | $5995 |
| 76 NOVA 4-dr. | $4195 |
| 75 NOVA, 6-cyl. | $3895 |
| 75 CUTLASS 4-dr. | $4495 |
| 75 MONTE CARLO | $5195 |
| 75 TOYOTA Corolla | $3095 |
| 75 VEGA Hatchback | $3495 |
| 75 IMPALA 2-dr. | $4695 |
| 75 DATSUN B-210 | $3495 |
| 74 DATSUN B-210 | $2495 |
| 74 LeMANS 4-dr. | $3495 |
| 74 CAPRICE 4-dr. | $4495 |
| 73 NOVA 4-dr. | $2895 |
| 72 SUPER BEETLE | $1995 |
| 72 BUICK LeSabre | $2995 |
| 72 NOVA 4-dr. | $2295 |
| 71 PINTO 2-dr. | $1895 |
| 71 IMPALA 4-dr. | $1895 |
| 71 PLYMOUTH Ht. | $2195 |

-TRUCKS-

| | |
|---|---|
| 76 CHEV ½-ton | $5595 |
| 74 FORD ¾-ton | $4995 |
| 74 FORD ¾-ton | $3895 |

CORNELL
CHEV-OLDS LTD.
3050 Douglas—385-5777
Dealer Licence D-00681A

WILLE HAS

| | |
|---|---|
| 65 BARRCUDA must see | $1395 |
| 66 CAMARO Super Sport | $2495 |
| 68 DART fully powered | $1095 |
| 69 MUSTANG Grande | $2295 |
| 73 TOYOTA Coupe. Must see | $1995 |
| 73 DATSUN 510 Sedan | $2195 |
| 73 SATELLITE Wgn. | $2995 |
| 74 MONTCALM wgn, air cond. | $3995 |
| 74 GREMLIN X, V-8 | $2895 |
| 74 CHARGER, Real sharp | $3895 |
| 75 GREMLIN 6 at | $2495 |
| 75 CORONET 2-dr. H.T., 6 | $3995 |
| 75 CORONET 4-dr., air cond. | $3995 |
| 75 HONDA Civic, auto. | $3295 |
| 76 DART 6 cyl. At. P.S. | $3995 |

SEE OUR TRUCK AD CLASS 154 TODAY'S PAPER
Many more to choose from
WILLE MOTORS LTD
Dlr. D-13645
3240 Douglas at Cloverdale
382-2313
OPEN 9 A.M. to 6 P.M.

1963 VOLKSWAGEN STATION wagon, completely rebuilt, motor, transmission, brakes, new front seats, new snow tires, tested, recent paint, $800 or highest offer. 478-9208.

AUTOMOTIVE JOBBER SALES person required, in town territory. Knowledge in automotive sales and parts required. Usual benefits. Contact Reg Higgins, 384-8081 or Terry Aker, 384-1111.

1971 MAVERICK 2-DOOR, REbuilt V8 automatic, mags, new tires, new dual exhaust, tested to October, Sacrifice $2000 or best offer. 656-2669.

68 MUSTANG FASTBACK, GOOD condition, V-8 automatic, pow brakes, $1495. Any time after 6, 595-4710.

68 CORTINA GT 2-DOOR, 1 owner, excellent condition 41,000 miles, $800. 656-6843 or 656-4820 evenings.

MUST SELL, 1970 EPIC GT, good condition, recent clutch and engine work, 47,000 original miles, asking $550. 385-3279.

1966 FORD COUNTRY SQUIRE station wagon in fine condition, almost new tires. Serious offers only. 382-8072 after 4:30 p.m.

'73 FORD CORTINA 2000, IN good order, no radio, 46,000 miles. Offers. Phone 384-6068, must sell for larger family car.

1970 CHEVELLE FS 396, REbuilt motor, new exhaust and brakes. $2,100. Phone Duncan 112-746-6219 after 6.

1969 CORTINA GT, 4-SPEED, 65,000 miles. new clutch, battery, ignition system. $800. 384-6538.

1972 DATSUN 510, AIR CONDItioning, excellent condition, $1700. 385-2955.

1974 PONTIAC VENTURA 350, 4 speed, $3000 or best offer. Vic, 479-5405 or 382-1925.

'74 808 STATION WAGON, GOOD condition, $2500 or best offer, must sell, moving. 112-743-5177.

'71 DODGE COLT, GOOD CONDItion, cassette, mags, carpet, spare and 2 snows. $1300. 383-1971 Glen.

1972 VOLKS SUPER BEETLE, 35,000 miles, $1950, after 6 evenings, 478-1965.

1968 VALIANT
4 door 6 cylinder, automatic, very sound. $1200. 656-2700.

'58 VOLKSWAGEN, 10031-3RD. Street, Sidney, $175, new excellent engine. 656-5630.

1974 CELICA LT, AUTOMATIC transmission, 32,000 miles. Asking $2500 or nearest offer. 479-2265.

1971 VW, NEWLY TESTED, good condition. Asking $1500. Phone 385-7456, after 5:00 p.m.

1971 TOYOTA COROLLA 1200, 4 speed, good second car, $850. 385-2122.

'66 AMBASSADOR, V-8 AUTOmatic, P.S., P.B., good condition, $1000, 477-5368.

'67 COUGAR, 289 AUTOMATIC, very good condition, 595-0951 after 5 p.m.

1966 RAMBLER CLASSIC 550, AS is and where is, good rubber, $250. Phone 595-2263, evenings.

TRANSPORTATION SPECIAL $250. '61 Valiant, tested, recent tune-up and overhaul. 385-1878.

1967 VAUXHALL, LOW MILES, lady driven. Perfect condition, 40 m.p.g. 479-1892.

'66 VOLKSWAGEN 1600 MOTOR, In good condition. $700 or best offer. 385-7965.

1974 HORNET, AUTOMATIC, $1800 or best offer. Economical transportation. 477-0968.

1972 MAZDA, REAL CLEAN, tested, asking $995 or offers. 477-0695.

'68 COUGAR, MINT CONDITION. '37 Ford two door sedan. Offers. 479-5081.

'68 MUSTANG, TESTED TIL JANuary '78, $1550 or offers, 479-4215.

1974 AMC MATADOR, V-8, AM-FM cassette $2100. 478-1537.

## 150 CARS FOR SALE


CREDIT
Good or Bad
WHO CARES
WE FINANCE
NO CO-SIGNERS
Let us help re-establish your credit. Separate, divorced, single, male or female. You qualify. Buy and pay at same location.
"NO-RED-TAPE"
Palm Motors
3342 Oak St.
(1 blk. from Douglas off Cloverdale)
Walk In—Drive Out


ONE OWNER
1972 Volvo 145S wagon, 4-speed. This fuel injection unit has been tested with a lot of T.L.C. to view call Art Moysychyn, Victoria Dodge Chrysler, 384-8174. D.L. 00867A.

1968 CHRYSLER CONVERTIBLE, $1400. 1962 VW, 7-passenger microbus, $1,000, many extras. 1965 Comet Ranchero, V-8 automatic, for parts, or $150 complete. 1957 4-door Cadillac hardtop, $500. Phone 382-5266.

ONE-OWNER '65 BUICK WILDcat, excellent condition, $800; '65 Pontiac Parisienne, new tires, runs well, tested til '78; '64 Plymouth Wagon, needs work, $75. 384-5528 or 385-7804.

MONTE CARLO
'75 Monte Carlo 2 door hardtop, automatic. Power steering, power brakes, landau roof, tilt wheels, 21,000 miles. Excellent condition. $4400. 479-7780.

SACRIFICE: 1973 FIAT 128, TWO-door, standard, radials, 47,000 miles. Must sell; have bought truck. Offers to $1200. Phone 479-7811.

'68 CHEVELLE, 4 DOOR, SMALL V8 automatic, power steering, power brakes. Tested, new paint. Must be seen. $950. 388-5735 or 382-8012.

1961 VAUXHALL VELOX, BODY and engine in nice shape. Rebuilt automatic transmission, starter and brakes. New muffler and battery, tested. $500 firm. 384-0034.

1966 BUICK WILDCAT, GOLDEN two-door, radio, power steering and brakes, motor and tires in excellent condition. $800 or best offer. 384-4446.

'64 GTO
New 389 balanced, bored, Isky cam, Holley, Hi-Rise, headers, Hurst Ram 4, Sun, M-21, 64,000 original miles $2,000. 598-1486.

PONTIAC 1966 CUSTOM FORD 2 door, hardtop, power brakes, steering, dual suspension, good working condition. Damaged left rear fender, $400. Call Bill 477-5103.

1968 THUNDERBIRD, EXCELlent condition, has all options, winter and summer Michelin radials, send offers to M. Laurie, Box 5005, Woss, B.C. V0N 3P0.

1971 411 VOLKSWAGEN STATION wagon, automatic, excellent condition, must sell, going to Europe. 479-8503 after 5 p.m.

1966 PLYMOUTH BELVEDERE station wagon, 318, V-8, automatic transmission, power steering, tested till Dec. '77, $550. 598-3909.

1974 DUSTER V-8, BUCKET seats, standard, AM-FM, cassette stereo A.C., many extras. $3,500. 477-5475 afterr 6 p.m.

1964 PONTIAC 2-DOOR, NO rust, no dents. View at Stan Thompson Auto Upholstery. Cook St. at Caledonia.

1966 AMBASSADOR 327 V-8, AUtomatic, power steering and brakes, good running condition, $150. 595-0480.

1971 TOYOTA CORONA MK II, four-door, radio, reasonable condition, requires new tires, tested, asking only $950. 592-9541.

1966 PLYMOUTH STATION WAgon, 6 cylinder automatic, clean and tested, snow tires, reliable $825, phone 598-5479.

1974 CAMARO P.S., P.B., 350 AUtomatic, very nice condition, low mileage, $5000 or closest offer. 382-0774. Pat.

MUST SACRIFICE RAMBLER Classic 1966, new tires, new brakes, excellent condition, economical. Best offer. 386-8781.

1966 BUICK WILDCAT CONVERTible runs well, $350 or best offer, 383-9744.

'71 VW SQUAREBACK STATION-wagon, very clean, new tires; $1595. 592-7798.

'68 CAMARO COUPE. MINT original showroom stock condition. $2,600. 477-6357.

1963 DATSUN BLUEBIRD, VERY good economical transportation $225, or best offer. 385-4554.

GOOD TRANSPORTATION, 1962 Vauxhall, very reasonable, $100. 382-1142.

PRIVATE — 1975 ASTRE GT, Landau Brougham, 17,000 miles, excellent condition, $3500. 656-2388.

1965 MERCURY ½ TON, ¾ rear-end with canopy, $700. 478-5783.

'68 CHEVELLE RECENT TEST. Very reliable transportation, $595 O.B.O. 383-4240.

CLASSIC CAR, 1940 FORD CONvertible, good condition, offers over $2500. Duncan, 748-8517.

'71 OLDSMOBILE 442, W-30 model, front end damaged; offers. Call 478-0897 after 5.

70 MAZDA 1200 COUPE, GOOD shape, good gas mileage, $900. 478-2503.

1969 CHEV STATION WAGON, power steering, automatic. 477-3602.

1974 AMC MATADOR, V-8, AUTOmatic, AM-FM cassette $2100. 478-1537.

1965 FALCON 2-DOOR, JUST tested. Very clean. $550. 592-0683 after 5.

'75 VEGA TWO-DOOR HATCH, 14,500 miles. Excellent condition. $2800. Phone after 5. 385-6055.

1963 VW RUNNING ORDER, plus large carton parts, $250 or neares offer. Call after 5, 478-7756.

1971 MAZDA 1300 4-DOOR SEDAN, good condition, snow tires. Full price $750. 598-3090.

1972 TOYOTA CORONA 2000, NEW paint, excellent condition. $2,195. 386-3889.

'66 BEAUMONT REBUILT. NEW transmission, clutch, four barrel, excellent shape, standard. 477-1949.

DODGE DART, 1967, 4 DOOR sedan, ps, 6 cylinder, good condition, $800. 474-1452.

CLOSEST OFFER TO $350 TAKES 1964 Custom Meteor automatic. 479-7683 after 5.

'72 CAPRI 2000CC, RADIO, TAPE deck, Michelin radials, vinyl top, good condition, $2150. 656-2168.

'73 AMC JAVELIN, AUTOMATIC V-8 360, P.S., P.B., good inside and out. 479-2972.

1965 FORD, REBUILT MOTOR, good tires, excellent transportation, see at 355 Gorge West.

AMBASSADOR, RAMBLER, '64. Immaculate. Must see, after 6 p.m. 598-2796. Asking $850.

1967 TOYOTA CROWN DELUXE, good condition, $850 or best offer, 384-8506.

1972 BLUE DATSUN 510, TWO door, radio, 27,524 miles, $1500. 592-9644.

1974 VW SUPER BEETLE, EXcellent condition. Phone 478-2535.

'67 MERCURY, $250.
2731 Feernwood.

1967 DODGE POLARA, 1 OWNER, $800. 478-6808.

'69 GTO, 2-DOOR HARDTOP, EXcellent condition, $2000. 384-4758.

'62 WHITE VALIANT, AS IS, 386-1210.

'65 SLANT 6 VALIANT, TESTED until 78. $350. 652-4245.

1962 WOLSELEY AUTOMATIC, runs well, $300 or offers. 384-1920.

'67 MERCURY HALF TON, GOOD shape. Asking $900. 385-5447.

'74 GREMLIN X, STANDARD, $2700. 382-4731, 4-6 p.m. weekdays.

1962 METEOR AUTOMATIC, NOT running, $100. 385-7543.


Speedway MOTORS LTD.
AUDI PORSCHE
VOLKSWAGEN
PRICE
Challengers
OF THE WEEK
1974 VEGA 2-door, 4-speed, radio $1695
1973 FORD Grand Torino, V-8, automatic, power steering, power brakes, radio $1495
1969 OLDS Cutlass Supreme, 2-door hardtop, V-8, power steering, power brakes, radio $1395
CLEARANCE OF 1976 RABBITS
AT DEALS THAT CAN'T BE BEATEN
DOWNTOWN
971 Yates Street at Vancouver
Dealer Licence No. D-00486A
385-2415



B. MADSEN
MOTORS LTD.
76 GRANADA Sedan, V8 auto., p.s., p.b. $4950
75 PINTO 2-dr., 15,000 miles $2895
74 HORNET 2 dr., 6 cyl., auto. $2395
73 FORD EXPLORER p.u., V-8 auto., p.s., p.b. $3695
73 MAZDA pickup and canopy $2495
72 MUSTANG V-8, auto., p.s., p.b. $2995
72 TOYOTA 1600 2 dr., 4 spd. $1595
71 DATSUN 1600 p.u., 4 spd. $1795
70 VW SUPER Beetle, 4 spd. $1395
69 CUTLAS 4 dr. htp. V-8, auto., p.s., p.b. $1695
69 TOYOTA 1900 sedan auto. $1095
69 FORD Torino Squire woody wagon, V-8 auto., p.s., p.b. $1795
2691 Sooke Rd. 478-5011
In Glen Lake D.L. 00569A



73 Dodge Colt
4-Door Sedan
Metallic gold, white leatherette interior, automatic, radio, immaculate and only
$2395
Brian Holley VOLVO
Douglas at Cloverdale
DL 00903A 384-1161


1967 PLYMOUTH, 2 DOOR HORDtop, V8 automatic, radio $695; 1969 Fairlane, 4 door, Automatic with radio, new motor, new paint, $950; 1970 Datsun 510 station wagon, 4 speed with radio, $650; 1972 Mazda pickup, 4 speed, Galaxy canopy, new motor, radio, $1350. Ron's Service, 383-4841. DL1228.

MARAUDER
1965 Mercury, Parklane, 2-door hardtop, 390 automatic, power steering, power brakes, windows and seat, new paint, just tested. $1100 or best offer. 383-2631.

1970 COUGAR, BLUE WITH black vinyl roof, 351 Cleveland, power steering, four-speed, air conditioning, tape deck, radio, immaculate condition. 384-5868 after 5 p.m.

COMPLETELY RECONDITIONED '68 Mustang Fast back GT, rebuilt 302, with floor shift, radio and tape, rebuilt trans., new paint, fantastic condition, $2350 firm, after 5, 478-2701.

STATION WAGON
1976 Chrysler, Town and Country, fully equipped, including heavy duty trailer package, never used, Low mileage. $8500. 385-7970.

'68 CUTLAS, 350 AUTO., GRABber 60's, 6 mags, new paint and trans. $1195. '64 Pontiac convertible, all power. Needs few repairs, good top, $100. 478-7630 after 5.

1974 DODGE CHALLENGER, 16,000 original miles, ET mags, 15" wide tires, leg pipes, like brand new. Must be seen at 2873 Parkview Drive, 595-1603.

COMPLETELY RECONDITIONED '67 Chev Impala hardtop, V8 automatic, power steering power brakes, radio, economy plus at $1150 firm, call after 5, 478-2701.

1971 DATSUN 1200 TWO DOOR fastback, 52,000 miles, one owner, regular service maintained, good condition, $1500. 595-6349 after 5 p.m.

'75 DELTA ROYALE CONVERTible, all options except air, Burgandy with matching interior, as new condition, $7200. 384-4350.

1957-75 CARS FOR SALE. FOR A small fee we will list your car too. Dave's Car Listing Service, 383-1953.

LATE MODEL, LOW MILEAGE, Mercury Colony Park station wagon, loaded. Call between 7-9 p.m. 477-0848.

1976 CHRYSLER CORDOBA. 2-door hardtop, 6400 miles, many extras. Must sell for health reasons. Cost $8000. Offers. 479-1970.

'63 CHRYSLER NEW BATTERY, good tires, tested till Sept. 77. Going back to school. Best offer. 477-7786.

1971 SATELLITE SEBRING PLUS, metallic blue, mags, vinyl roof, 383, asking $2895. Phone after 4:30. 382-0334.

'74 VEGA, LOW MILEAGE, vinyl top, radio, deluxe interior. Good condition. Just tested. Excellent gas mileage. $2400. 385-5063.

1974 MUSTANG II, V-6, 18,000 miles, excellent condition, power steering and brakes, 479-6538.

'72 DODGE DEMON 340, 650 HOLley with mag wheels and 31,000 miles. Call after 5, 383-5181.

1973 GREMLIN X. NEW CLUTCH, muffler, stereo. $1900 O.B.O., evenings, 385-3953.

'73 CORVETTE
743-2546


THREE POINT MOTORS
Mercedes-Benz DATSUN
A FEW NEW '76 DATSUNS LEFT
PRICES SLASHED
$200 To $300

| | |
|---|---|
| 76 MG Midget | $3,995 |
| 76 Dodge Arrow | $3,995 |
| 75 Comet | $3,595 |
| 75 Mazda 808 wagon | $3,295 |
| 75 Pontiac Astre | $2,995 |
| 75 Toyota 1200 | $2,895 |
| 75 VW Beetle | $2,695 |
| 74 Pontiac Astre | $2,895 |
| 74 Maverick | $2,895 |
| 74 Toyota 1600 | $2,895 |
| 74 Austin Marina | $2,795 |
| 73 Toyota 1600 | $2,895 |
| 73 Chevrolet Vega | $2,495 |
| 73 Toyota Corona | $2,495 |
| 72 Ford Van | $3,595 |
| 72 Volkswagen 411 | $2,995 |
| 72 Chevrolet Vega | $2,195 |
| 72 Toyota Wagon | $2,095 |
| 72 Fiat Wagon | $1,995 |
| 71 Pontiac Lemans | $1,795 |
| 70 Thunderbird | $3,295 |
| 69 Cortina | $895 |
| 69 VW Westphalia | $3,395 |
| 69 Ford Falcon | $1,595 |
| 66 Buick | $895 |

ALSO GOOD SELECTION USED DATSUN CARS & TRUCKS
2620 GOV'T AT HILLSIDE
385-6737
Dealer Licence D00740A



PLIMLEY
BRITISH LEYLAND
1010 Yates
382-9121
'73 PORSCHE 914
Red, black removable ht. Very clean, radio, radial tires, 5 speed.
$5,295

| | |
|---|---|
| 76 Dodge Aspen | $4795 |
| 75 TR6 | $5995 |
| 75 TR7 | $5245 |
| 74 Audi 100 | $4295 |
| 74 AMC Jeep 4x4 | $4295 |
| 74 Datsun 260Z 2-2 | $5495 |
| 73 Marina 2 Dr. | $1995 |
| 72 Dodge Colt | $1795 |
| 69 Chrysler Newport | $1205 |

OPEN 9 am to 9 pm
Dealer Licence 572A



HONDA ODYSSY
250 cc 4-Wheel
Mini DUNE BUGGY
$1569 at
MULLINS MARINE SALES LTD.
382-1928 382-4515
925 Yates St. DL00365A
or
COLWOOD HONDA
2781 Millstream 478-8831



73 Toyota
Celica ST
Racing red, AM-FM radio, a real bargain at only
$2595
Brian Holley VOLVO
Douglas at Cloverdale
DL 00903A 384-1161


SACRIFICE
Must sell by given date, 1974 GT Celica. Selling price $3,200. 35,000 miles. Phone after 5, 595-0402, 598-6541.

ANTIQUE
1955 Chev., 80,000 miles, one owner, driver, Engine first class. $1,250 or best offer. 592-3938.

1969 AUSTIN AMERICA 1800, AUtomatic, economical, $875 or best offer. Must sell. 385-7845.

'71 PONTIAC GTO, NEW MOTOR, needs paint touch up, $2995 or nearest offer. 478-2089.

1947 ROADMASTER BUICK CONvertible. Restored. 592-3440.

1967 DODGE MONACO FOUR-door hardtop. One owner. 385-4798.

'64 FORD FALCON, V-8, AUTO., tested till '77, $350. 384-2801.

'74 IMPALA 24,000 MILES, ASKing $3,200. 383-5308.

'73 MAZDA 808,
474-1863 after 5.

1973 VEGA, ASKING $1500, offers, phone 383-4902.

'65 MUSTANG CONVERTIBLE, $1450. 598-4466.

1975 XR7 COUGAR, $4700. PHONE after 5 p.m. 479-2302.

'66 RIDEAU 500, RUNNING order, 4 door, $140. Phone 477-7818.


ENSIGN CHRYSLER PLYMOUTH
ENSIGN'S CARS ARE CHECKED BY CAR CLINICS DIAGNOSTIC CENTRE
Gov't Inspected
2-YEAR WRITTEN WARRANTY
No Down Payment
100% Bank Financing
O.A.C.

76 Fury S.W.
76 Mustangs II
74 AMC Gremlin
75 Olds Cutlass
72 Dodge Polara
75 Valiant Duster
76 Dodge Colt
76 Chevy Monza
75 Mustang II
73 Meteor-Montcalm
76 Buick LTD
71 Plymouth Cricket
74 Satellite Custom
69 Plymouth Satellite
76 Chrysler Newport
75 Chevy Vega s.w.
73 Ford Mustang
75 Valiant Scamp
74 Toyota Mk II s.w.
74 Dodge Dart
71 Plymouth Fury
75 Dodge Monaco
76 Valiant Duster
75 Meteor Rideau S-W
73 AMC Hornet
74 Ford Ranchero
72 VW 411
74 Fiat 124 T.C.
75 Chrysler Cordoba
74 Ford Torino S.W.
75 Honda Civic
74 Jaguar XJ6
74 Valiant
72 Chrysler Newport
76 Valiant
75 Ford Torino S.W.
76 Volare S.W.
75 Plymouth Gran Fury
76 Chrysler Cordoba
74 Ford Gran Torino
73 AMC Matador
74 Malibu Classic
75 Ford LTD Landau
74 Mercury Comet
74 Plymouth Satellite
77 Volare Premier S.W.
76 Datsun B210
72 Ford Cortina

PLUS MANY MANY MORE

ENSIGN
Chrysler-Plymouth Ltd.
DOWNTOWN
YATES AT COOK
Dealer licence number D495A
386-2411
Open Weekdays Till 9:00


'65 IMPALA, S.S., MAGS, GOOD shape, $600. 592-2702.

1965 VOLKSWAGEN. EXcellent condition. 652-4281.

1966 CHEV 4-DOOR, 6 CYLINDER standard. Phone 382-4493.

'73 DATSUN 610 STATION wagon $2095, 656-5214 after 5.

'65 AUSTIN 1100, TESTED, $250 or offer. Good engine. 652-1394.


METRO TOYOTA
1977 Toyota 'CANADIAN'
$3298

| | |
|---|---|
| 73 Toyota SW | $ 975 |
| 71 240Z | $1775 |
| 69 Datsun | $1275 |
| 71 Torino Htp. | $1375 |
| 67 Ford Htp. | $ 775 |
| 68 Ford Htp. | $ 850 |
| 60 Mercedes | $ 550 |
| 70 Pontiac SW | $1150 |
| 67 Beaumont Htp. | $1475 |
| 73 Corolla | $ 975 |
| 70 Datsun, auto | Offers |
| 72 Corolla, auto | $ 950 |
| 73 Capri | Offers |
| 75 Charger | Offers |
| 66 Toronado | Offers |
| 74 Starsky Hutch | Offers |
| 76 Firebird | Offers |
| 75 Mustang | Offers |
| 72 Celica | Offers |
| 74 Charger | Offers |
| 67 Chev Van | $ 775 |
| 67 Cougar | $1275 |
| 69 GMC Camper | Offers |
| 74 Fiat | $1575 |
| 73 Vega SW. | $1275 |
| 65 Dodge Van | Offers |
| x69 GMC Camper | Offers |
| 69 Roadrunner 4 spd. | Offers |
| 72 Brougham | $1695 |
| 68 Cutlas S. | Offers |
| 67 SS Nova | Offers |
| 73 Dart 340 | $2375 |

AND REMEMBER!
NO REASONABLE OFFER REFUSED
Open 9 am.-9 pm.
CALL NOW!
386-3516
Metro Toyota Ltd.
625 Finlayson
Dealer Lic. 00431A
METRO TOYOTA


## 151 SPORT, IMPORT CARS

CUSTOM '74 VETTE, CANDY red, silver Int. and much more. Best offer takes. Courtenay, 334-3677.

DATSUN SPORTSCAR, MECHANically excellent. Body good. Mags., hardtop, softtop, tonneau. Best offer. Phone 477-4640.

FOR SALE: 1966 MGB IN GOOD condition, rebuilt transmission, new paint, wire wheels, asking $1600 or offers. 477-8685.

1967 JAGUAR MARK 10, GOOD condition, low miles. Asking $3600. 477-7611 till 5 p.m., 592-0402 after 5 p.m.

64 SUNBEAM ALPINE HARDTOP convertible, good shape. 384-1827 after 4:30.

1972 TRIUMPH GT6, ORIGINAL 30,000 miles, must be seen, many extras, $3000. 477-9282.

LATE '74 BMW TII, LIGHT BLUE metallic paint, sunroof, Michelin XAS, immaculate. 383-7709.

1965 MGB, GOOD RUNNING order, must sell, $525 or best offer. 598-2344.

1975 MAZDA RX3 SPORTS Coupe, like new condition, trade considered. $2795. 595-8771.

1973 MGB GT, NEW MICHELINS, exhaust, $200 cassette deck. 382-6478.

'68 ROVER 2000 TC, EXCELLENT throughout, asking $1850. 382-4931, 477-6357.

1971 240-Z, NEW RADIALS, paint, tune-up, excellent, $3250. 479-7762.

CONTINENTAL MARK III
If you appreciate a fine car, call 592-7733 or 385-2083 evenings.

1972 DATSUN 240-Z, MAGS, RADIal tires, mint condition, $3695. 477-8430.

1956 VOLKSWAGEN BEETLE, excellent shape, any reasonable offer. 386-9086.

64 VOLVO, 544, B1800, MICHELIN radials and more. $1500 or best offer. 388-9548 after 4.

MUST SELL: 1971 PEUGEOT 304, front wheel drive, 4-door, good condition. Offers. 598-7474.

1975 STINGRAY, 4-SPEED, REmovable top, low mileage, offers 592-2142 or 388-6474.

IMMACULATE 75 TR6, MANY extras and very low mileage. Offers. 386-2089.

'72 TR6, GOOD LOOKER, OVERdrive, roll bar, 8 track, extras, needs work. 477-2114 after 5.

IMMEDIATE SALE, 1966 JAGUAP XKE 4.2, excellent 754-6078 after 5 p.m.

1972 JAG XJ6, 53,000 MILES, AIR conditioning. $7,900. Phone 743-2184.

1971 DATSUN 240Z, WHITE, Koni's, radials, must sell. Offers. 478-4764 after 6.

LEAVING
1974 MGB, beautiful condition, $3,500 firm. 595-1012 after 8 p.m.

71 MGB, NEW PAINT, NEW STEbro exhaust. Asking $2200. 479-5626 Lorin.

70 FIAT SPORTS COUPE, FIVE speed; radials, good shape, $1600 or best offer. 595-2781.

1970 TRIUMPH SPITFIRE, GOOD shape, offers, must sell 382-6148.

1975 DODGE MAXI VAN. PHONE 642-5458.

'73 914 PORSCHE.
383-3192.

BMW 2002, 1969, JUST TESTED, must sell, $995 offers. 386-6696.

'69 FIAT 124 COUPE, OFFERS. Mechanically good. Phone 652-5623.

1952 MG TD, RESTORED
592-3440.

'70 FIAT SPYDER, VERY GOOD condition, must sell. 598-3183.

MOVING — MUST SELL 1969 Spyder; after 6, offers. 386-0653.

SACRIFICE 1975 FIAT SPYDER, $4500. 592-4648.

'72 MGB 35,000 MILES. RADIO, radial tires. $2,995.598-4123 after 5.

'74 MG MIDGET, EXCELLENT condition. 592-9072.

1971 DATSUN 240Z, $2800. PHONE 383-2987.

'61 PORSCHE SUPER 90, offers 478-2063.


1976 2002
Jade green, beige, our last demo
1971 2002
dark beige, brown $2850
1972 2002
white, blue, sunroof $3950
1972 2002
red, black, twin carb. $4600
1972 2002 Tii
Orange, black, very fast $5650
1975 SCIROCCO
silver, black $3650
1975 LANCIA
blue, beta, 7700 miles $5950
CAPITAL CITY AUTO
1750 Government 386-7508
DL 00162A


POOR MAN'S ROLLS ROYCE. 1971 Rover 3500S, fully equipped with stereo cassette system, radio, full instrumentation, air conditioning, power windows, steering and brakes, V-8, Michelin steel belt radials, and more. A true luxury car at $3,700. Serious inquiries only, 382-2850.

RARE TVR, FORCED TO SELL immediately, any reasonable offers accepted. Phone Rob Hopkins, home 595-6172, office 384-0584. 384-0584.

1960 CORVETTE, ORIGINAL fuel injected 283, T-10 four speed, 55,000 miles, flawless original condition, must be seen, $7,000. Nanaimo 758-6871 after 3 p.m.

1948 JENSEN AUSTIN. VERY rare touring convertible. Runs excellent, new brakes, wire wheels, needs restoration. Rick, 384-7381. All offers considered.

1974 CAPRI, V-6 4-SPEED, radio, 25,000 miles, exceptional condition, $3150. Appointment to see 384-1721, 477-0510. Sports and Classic Cars, 2825 Bridge. D13451.

1973 RENAULT 17 GORDINI, 27,000 miles, fuel injection, 106 horsepower, front wheel drive. $3600. 383-0912 or 656-2796.

1969 MERCEDES-BENZ 280S, AUtomatic, power steering, power brakes, radio, exceleint condition, $6900, 598-4462.

## 154 TRUCKS, BUSES and VANS

1970 FORD RANGER F250, camper special, 360 V-8 engine, automatic transmission, power brakes, power steering, radio, 8-track tape deck, U.S. mag wheels, low mileage, excellent condition. 478-6804.

1968 INTERNATIONAL HALF-ton, wood canopy, V-8, 4-speed heavy-duty transmission. 54,000 miles. Fisherman's Special, $1300. 656-2885.

'76 FORD 250 ¾-TON, ONLY 3000 miles, camper special, p.s., p.b., automatic, radio, warranty, must sell, wife wants car $5950. 382-7664 or 658-1020.

MOVING — MUST SELL
'71 Dodge van. Completely insulated panelled, carpeted, mags, custom windows, etc. Best offer over $2600. 384-6768.

1962 CHEV C-60 FLATDECK. Dual tnaks, tested til January '78, radio, 5-speed, 2-speed rear end, V-8. Excellent rubber. $1295. 383-1833.

'72 TOYOTA HILUX
with Buccaneer canopy, excellent condition, 48,000 miles. $2500. Weekdays after 5, 479-7924.

1964 FORD VAN, SOME INTErior work done, good condition, $900 or best offer. Phone 383-3895, after 4:30.

1967 FORD 1 TON PICKUP, STEP side box, heavy duty front and rear bumper, $1250, or best offers. 479-9480.

MUST SELL LANDCRUISER, 1974. Immaculate, 4 speed, winch, hubs. Offers. 477-2115 days, 477-7074 evenings.

SCHOOL BUS, $3500. 48-PASSENger, GMC superior, 350 V8, full equipment. First class shape, 478-8793.

1972 CHEV. ½ TON, HEAVY duty, V8, automatic, p.s., p.b., excellent condition, $2,250. 112-748-8928.

1968 36-PASS. BUS, EXCELLENT shape, ideal for camper, $3100 O.B.O.; 1969 V.W. comper $1000. 112-749-3208, 112-746-4921.

HALF-TON CHEV PICKUP, 1965 needs work, extra 250 cu. in engine, food shape, $400 or offers. 479-4447.

1976 RAMCHARGER, V8, 318, many extras, must sell. Nicest in town, $5995 firm. After 7 p.m. 474-2084.

1975 VOLKSWAGEN WINDOW van, 24,000 miles, $5,000 now or wait one week, custom upholstered interior, $5,400. 479-8596.

MUST SELL
'66 Econoline, gold shag, wood panel, solid no rust body. $1400. O.B.O. 478-2264.

1970 FORD HALF TON, 302-STANdard. Good mechanical shape $1600. 386-9326 between 5 and 7.

1974 DODGE 1-TON, 12 FT. steel deck, only 12,000 miles, $5300. Phone 746-7804.

1972 CAMPERIZED VAN, VW, professionally done, offers on $3,900. 656-5920.

1968 GMC PICKUP, COMPLETEly rebuilt motor. Body A1 — no rust. 652-5587.

1968 DATSUN TRUCK, WITH canopy, rebuilt engine, A-1 condition, $1600. 478-9928.

1973 MAZDA 1800 PICK UP, good condition, asking $1750. 382-3490.

1967 CHEV CAMPERIZED, leatherette panelling, excellent condition. Offers. 658-8410.

1972 DODGE ADVENTURER, V-8, 4-speed, radio, new paint, reasonable. 385-7836.

'69 DATSUN PICKUP, GOOD condition, runs well, asking $1200. Phone 658-5809.

MUST SELL '69 FORD ½ TON Just tested, good condition. 385-5301.

'73 GMC HALF TON, 6 CYLINder, 3-speed, good condition. $2400. 477-1159.

1947 DODGE HALF TON, GOOD condition, tested. Best offer. 388-6708.

1976 TOYOTA HI-LUX, 4 SPEED, like new, $3,900. Phone between 4 and 8 p.m. 478-2541.

1965 FORD 1 TON ON DUALS, stake sides with hoist, excellent shape. 384-1445.

1967 FORD, ¾ TON 352 V-8, standard, very good condition, $1700. 652-1656.

1975 DATSUN SPORT TRUCK, 17,000 miles, immaculate condition, many extras. $3600. 382-1893.

74 DODGE TRUCK WITH CANopy, good condition. After 6 p.m. 383-8359.

'75 FORD ¾-TON 4X4 AUTOMATic, exras; consider truck trade. 652-4187.

1973 BLAZER CHEYENNE, V8, auto, P.S., P.B. $4995 or nearest offer. Phone 746-7506.

1963 MERCURY PICK-UP ½ TON, fair condition, $700. 382-3004 after 6 p.m. weekdays.

1975 COMMERCIAL 14' F350, duals, heavy duty furniture van. 477-1485.

74 CHEV. ¾ CAMPER SPECIAL, P.S., P.B., 350, 22,800 miles. $4800. 479-2583.

'65 CHEV. HALF TON, 6-CYLINder with or without camper, good condition. 658-1182.

1976 DODGE VAN, CAMperized, carpeted, excellent condition. 385-4029.

69 CHEV ½-TON PICKUP, CUStom, $2500. 478-0763.

TRADE '73 TOYOTA CELICA for ¾-ton truck. 382-8087.

'64 GMC WALK-IN VAN. MUST sell, 384-7459 evenings.

1965 FARGO POWER WAGON 4x4, $1,400 or offers. 478-5156.

TIRES AND RIMS, AS NEW, C78x13, 695x14, F78x15. 477-0695.

1973 VW VAN, LOW MILEAGE, very good mileage, $4,000. 595-6215.

WRECKER, '66 CHEV 1-TON Holmes 400, $3900 O.B.O. 479-5643.

1968 VOLKSWAGEN WINDOW van, good condition, $1700. 652-2064.

1966 CHEV. ½ TON, 283, V8, $675. 382-5402.

ALUMINIUM TRUCK CANOPY, $200. Phone 382-8965.

1970 GMC ½-TON PICKUP, GOOD condition, best offer, 382-6823.

'74 DATSUN PICKUP AND CANopy, $3,000. Phone 479-7570.


ENSIGN
Dodge TRUCKS
AND RECREATION VEHICLE CENTRE
QUADRA AT CALEDONIA
LOOKING FOR A USED TRUCK? We Probably Have What You Want!
½-TON PICK-UPS
¾-TON PICK-UPS
1-TON PICK-UPS
1-TON CAB - CHASSIS
5-TON CAB-CHASSIS
VANS
CAMPERIZED VANS
JEEPS
4 W.D. PICK-UPS
LANDCRUISERS
RANCHEROS
KARY VANS
RAMCHARGERS
IMPORT PICK-UPS
OVER 30 USED TRUCKS TO CHOOSE FROM
SEE THE TRUCK SPECIALISTS AT
ENSIGN
DODGE TRUCK CENTRE
QUADRA at CALEDONIA
386-2411
Ask for Truck Sales
Dealer Licence D-495B


76 GMC SUBURBAN
(2500 Series), 4 wheel drive, 4-Dr., 9 passenger seating, V-8 auto., power steering, power brakes, tilt wheel, only 6,000 miles. DEPAPE MOTORS LTD., 760 Johnson St. 384-8035. D-00264A.

ART CAR SALES
310 Bay 383-8302
TRUCKS and VANS at LOWEST PRICES ANYWHERE. D00286A

LEN BARKLEY INTERNATIONAL
New and Used Trucks
517 Herald 388-5508

73 FORD 1-TON, 12-FT. DECK, stake sides, 360 V-8, 4 speed, power steering, power brakes, radio, 34,000 miles, $4,200. 656-1800.

'74 FORD ¾-TON, 360 AUTOMATic, Power brakes, power steering Phone after 5 p.m. 386-6572.

1970 FORD ECONOLINE, 6 CYLinder, 3 speed auto, carpeted and panelled. $2,000 or offers. 474-1456.

'69 CHEVROLET PANEL, 6 CYLinder standard, fair condition, 592-0737.

1973 TOYOTA PICKUP WITH DEluxe canopy; must sell, best offer takes. 384-7530 after 6 p.m.

62 HARVESTER TRAVELALL, tested, clean, excellent mechanical, 6-ply tires. 598-6363 after 5.

SPACE MOBILE ? OR CAMPER ? Divco milk truck, needs only motor work, $95 or offers. 478-0975.

'68 INTERNATIONAL 5-TON VAN, tested, good condition. Phone 479-3354 after 4 p.m.

4X4 WILLYS VAN, LOCKOUT hubs, power winch, roof rack, good condition, offers. 592-1181.

1972 CHEVROLET ½-TON, WELL maintained, very nice condition, $2300 or best offer. 658-5434.

'69 VW VAN, NEW ENGINE, clutch, 19,000 miles, offers. 479-5783.

1967 VW VAN, FULLY CAMperized, sarpeted, excellent condition. Best offer. 383-9175.

'76 FORD 4X4, AUTOMATIC. Telephone 478-3522, days. 385-0986 evenings.

'62 VW VAN, CAMPERIZED, tested. Offers. 592-9860.

1970 CHEV VAN 90, GOOD CONdition. $2000. 478-0875.

1974 TOYOTA HILUX SHORT box, low mileage, $3,000. 595-5158.

'65 CHEV. VAN NEEDS MOTOR work. Offers. 385-2301.

'57 FORD VAN SHAG-IN-WAGON, $600 or best offer. 386-0371.

'63 GMC STEP-IN VAN, $350.
Phone 477-5408.

'66 CHEV VAN, GOOD CONDItion, $1000 firm. 382-3869, 4-6.

1967 VOLKSWAGEN VAN, CAMperized, A-1 condition. 598-7819.

1971 DATSUN PICKUP. BEST offer to $1300. 478-4047.

1971 FORD VAN, WINDOW. 1 ton $2500. 477-9680.

1967 FORD, 36-PASSENGER school bus, $3200. 652-2402.


PICKUPS! 4x4'S
RECREATION VEHICLES
WHOLESALE CLEARANCE!
16' KENSKILL Travel Trailer. $1,288
73 CORSAIR 19' Mini motorhome (GMC), clean, well equipped. $10,988
74 TOYOTA pick-up with new Olympic camper. $5,388
HOMEMADE camper, clean, ideal starter. $488
75 FORD F250 pick-up 'Camper Special' with new canopy. $5,488
75 FORD Crew Cab (4x4) ready to work! $4,888
75 FORD F100 pick-up 'Ranger' brand new! $5,188
75 FORD F250 pick-up 'Camper Special'. $5,188
REG MIDGLEY MOTORS LTD.
736 Cloverdale
385-8756
Dealer Lic. D00247A



WILLE Has

| | |
|---|---|
| 52 WILLYS Jeep 4x4 P.U. | $1995 |
| 66 CHEV. Van, 6. auto | $1595 |
| 66 FORD Homes Wrecker | $3495 |
| 71 FORD Homes Wrecker | $6495 |
| 73 DATSUN Pickup | $2295 |
| 73 VANDURA ¾-ton Van | $3895 |
| 73 DODGE Explorer ¾-ton | $4295 |
| 74 CHEV Carryvan | $4995 |
| 74 CHEV. ¾-ton, full power | $3795 |
| 74 GMC 5-ton Move Van | $8295 |
| 74 FORD ½ ton 30,000 miles | $3495 |
| 75 DODGE Club Cab | $3995 |
| 75 DODGE ¾ ton, full power | $4295 |
| 75 FORD 4x4 ½ ton | $3995 |
| 75 TOYOTA long box, canopy | $3795 |
| 75 FORD ½ ton PU | $2995 |
| 75 MAXI 15 passenger Van | $4995 |
| 76 DODGE Mini Motorhome | $11,500 |
| 76 VANGUARD 22' M. Home | $16,950 |
| 77 DODGE Mini Motorhome | $8995 |
| 77 DODGE Van Conversion | $5795 |

Many more to choose from
WILLE MOTORS LTD.
Dlr. D-13645
382-2313
OPEN 9 A.M. to 6 P.M.


HOLIDAYS?
1976 FORD F150 Super Cab pickup (heavy duty). Equipped with V8 engine, 4-speed transmission, power steering and brakes. This unit has only 3,230 miles plus 8' camper. For a good deal on this package unit, phone CHARLIE PETERSON at EMPRESS PONTIAC BUICK GMC LTD., 382-7121 or res 592-0458. Dealer Lic. D01227A.

OFFERS INVITED BY TRUSTEE on the following: 1967 Ford ½-ton pick-up. 1968 Mercury Tandem c-w 12 yard dump box, new motor and running gear. 1959 International Tandem c-w 8-yard dump box. 1955 G.M.C. flat deck c-w Beaver tail. Trucks may be seen at Totem Towing, 3321 Tennyson Street, Victoria. For information phone 479-7617.

76 Chevy Van
LONG WHEEL BASE, V-8 automatic, power steering power brakes, mag wheels, stereo, 17,000 miles, HURRP FOR THIS ONE!
DEPAPE MOTORS LTD.
760 JOHNSON ST. 384-8035
D-00264A

ONCE IN WHILE
You can find a '76 Ford F250 custom like this power steering, power brakes, full instruments, radio, checker plate, rear bumper, chrome front bumper, low mileage, heavy tires, split rims. Priced to sell quickly, only $5410. Call 652-1201.

1970 JEEP WAGON, V-8, AUTOmatic, power tilt steering, power brakes, bucket seats with console, luggage rack, radio. Call 386-6511, ask for Ken, VICTORIA 4-WHEEL DRIVE, 597 Hillside at Rock Bay. D-13531.

3 FORDS 1 TON, 2 ON DUALS, 58 restored good running. Steel deck ready for dump. 54 body, good shape, 12' deck, needs motor work. 56 for parts only. Also numerous parts and pieces. $1,200 takes all. 384-7564 between 8:30-10 a.m.

1977 FORD XLT RANGER ¾ ton, 400 V-8, power steering, power brakes, automatic, deluxe paint, custom canopy, posi track, dual tank sliding window, and much more. 478-9741.

1974 JEEP CJ5, 17,000 MILES, all H.D. equipment, V-8, Headers, Desert Dogs and 10" rims, roll bar, radio A-1 shape. Many extras. $5400.00 OBO 112-724-3543.

1974 GMC RALLEY STX 11-POSsenger van. 350 V8, power steering, power brakes, many other options. Low mileage, very clean. Offers to $5,300. 478-9208 after 5.

'75 GMC SIERRA HALF-TON, automatic, 350 with heavy duty suspension. AM-FM, P.S. and P.B. and other extras, $4725. 656-4857 after 7 p.m.

75 FORD VAN, CUSTOMIZED, double convert a bed, cooler, stereo, teak panelling, Z-beam cible, dual batteries, many more extras, $6500. 477-4876.

'66 FORD SUPER VAN. GOOD running condition, bedroom with mirrored ceiling, sink, icebox, interior lighting. Offers, view at 614 Monterey, Phone 598-2327.

1974 GMC SPRINT, WHITE, V8, automatic, power steering, power brakes, radio, 21,000 miles, excellent condition. $4000 firm. 479-4994.

1975 GMC RALLY STX VAN, power steering, tilt wheel, power brakes, automatic transmission, extra seats, with two sets of tires, radials, asking $6000. 384-2002.

1970 GMC HD ½-TON, GOOD CONdition, offers. 384-0697 after 5 p.m.

## 158 TIRES


MICHELIN TIRES
ALL SIZES AND TYPES IN STOCK!
AT
D&D TIRE
1620 BLANSHARD
382-7283



CASH 'N CARRY
HI PERFORMANCE RADIALS
165 - 70 HR10 DUNLOP Sp. Super $ 53.50
185 - 70 HR13 PIRELLI CN-36 $ 63.00
215 - 60 VR15 PIRELLI CN-36 $122.40
Call RICK or DAN 382-8228
GOLDEN MILE TIRE


FOUR 14" SNOW TIRES, GOOD condition. Phone 479-3354 after 4 p.m.

TWO 15" SNOW TIRES, MOUNTed. Complete with hub caps. Very low mileage. $50. 384-5090.

H78X14 BELTED, W-W WINTER tires, studded, nearly new, 652-2894.

## 160 PARTS, ACCESSORIES

FOR SALE: 170 AND THREE-speed trans. 388-9624 after 4.

WANTED: 49 TO 54 FORD FOR parts. Phone 477-6357.


VAN ISLE auto&cycle
VW ENGINES
COMPLETELY REBUILT
12 MONTH, 12,000 MILE WARRANTY
VW PARTS
A GOOD SELECTION
TUNE UPS
FROM $29.25 PLUS PARTS
628 ALPHA ST. 386-8848


MODERN AUTO PARTS LTD.
1415 Fairfield Rd. in Cobble Hill
112-743-5537
Wrecking all makes and models, foreign and domestic. High performance engines, automatic, 4 speed, mags, tires, bucket seats. Engines: Chev 283's, 327's, 350's, 396's, 455 GTO Engine, Ford 351, Cleveland 429 and 390, Chrysler 318's and 450's. AM and FM Tape Deck Radios, 4 Hydraulic camper jacks, air conditioning units.

OPEN NOW
Come and see Victoria's largest stock of Hi-Performance auto accessories and parts.
Mon.-Fri. 9-9, Sat. til 5
D. G. AUTO
3244 Douglas 382-4012


CAR SOUND
AM and AM-FM car radios, cassette and 8-track players. Installations—Sales—Service
B.C. SOUND & RADIO SERVICE
931 FORT 383-4731


SETS OF FOUR
—15x8 white spoked mags
—15x8 RV wheels.
—10x16.5 black steel wheels.
VICTORIA 4-WHEEL DRIVE
597 Hillside at Rock Bay, 386-6511
D-13531

Custom Paint Body Work
Fender flares, rust removed. 478-3874 day or night, ask for Doug.

TWO BENCH-TYPE PASSENGER seats, for 1972 VW Bus, like new. Also custom made boat carrier for same car (new price $300), sell very reasonable. Call after 5:30. 477-1948.

RADIATOR REPAIRS, FAST TOP quality repairs at Maurice's Auto Body, 427 Beta St., phone 386-3381 or 384-8094. Located behind the Burnside Pay and Save Gas Station.

262 6-CYLINDER TRUCK MOTOR and 4-speed truck transmission, hear it running, $200; misc. 302 Ford parts. Wanted: Set of 289 or 302 headers, 479-8167.

FOR CHEV: CHROME 12-QUART oil pan, $40; 4-speed Shaganaw shifter, $40; 396 headers, $60. For Ford: air shoccks, $30; traction bars, $20. Phone between 5-7, 385-1040.

'67 FASTBACK MUSTANG, parts for sale, 411 gears with posi, C6 automatic, 425 h.p. motor, four new tires and mags, traction bars. 384-8391.

WANTED, BOTH FRONT FENDers and bumper for 69 La Sabre. Phone 382-8617 or 477-4283 evenings.

283 RUNNING, $100; M21, $175; 63 Chev ¾-ton, first $250; 292 4-speed, 327 long block, $150. 392-0593 between 5-8.

Used Volkswagen Parts
Over 1 acre of VWs being dismantled. Call B.C. Auto Wrecking Ltd. 652-1181.

VICTORIA 4-WHEEL DRIVE
FREE WHEELING HUBS for any make of 4-wheel drive. D-13531.
597 Hillside at Rock Bay 386-6511

DODGE 383 ENGINE, 4 BARREL carb. with rebuilt automatic transmission. $300 or best offer. 652-1053.

'32-'48 FORD PARTS FOR SALE. Wanted wire wheels 1935, hydraulic brakes '39-'48, and miscelleneous 1934 parts. 477-6357.

SET OF FLOTTED MAGS, GOOD shape with excellent rubber, only fit GM product, offers on $350. Call after 6 p.m. 656-7198.

VW PERFORMANCE PARTS from Bow-wow, Big Bore Kits, fibreglass fenders, Baja kits, etc. B.C. Auto Wrecking, 652-1181.

WANTED FOR WRECKING
Mid 60's and newer cars and trucks, preferably imports, condition unimportant. 478-4248.

VOLKSWAGEN PARTS
And repairs. Import Car Centre. 2810 Rock Bay Ave. 382-1815.

COMPLETE 396 ENGINE, Torker high rise manifold and carburator, $125. 386-9894.

1972 DATSUN MOTOR, TRANS., headers, as a unit or separately. Phone 746-7506.

VOLKSWAGEN MOTORS
REBUILT $150 up. Import Car Centre, 2810 Rock Bay. 382-1815.

4 B78 13S GOODRICH, LIFESAVer radials, excellent condition, $100. Call 384-6530 after 5:30.

CHEV 10-BOLT AXLE, 283 DISASsembled headers, Chev 3-speed. Phone 479-3354 after 4 p.m.

WANTED: 1961-62 IMPALA Chevrolet four-door sedan body parts. 656-4398.

WRECKING 62 AND 67 VOLKSwagen, parts for sale, phone before noon, 656-3025.

MUST SELL '67 PARISIENNE, best offer. Parts or whole. 385-3293.

REBUILT VET 327-375 HORSE, 4-bolt main 202, 11-1, new Gen. Starter, Clutch, $650. 642-3023.

1965 CHEV IMPALA, RE-BUILT 283, 10,000 miles, two-speed trans, seats, etc. 478-2307.

66 COMET WAGON; DODGE 4-speed; one Beech toolbox. 383-8985.

BELL HOUSING, CLUTCH, AND transmission for 6 cyclinder motor, offers, 474-1651.

'57 CHEV ¾ TON, HIT ON driver's door, sell for parts. '69 posi trac rear end. Phone 478-5032.

E-TYPE JAGUAR PARTS INcluding complete rear end assembly. 743-2849 (Mill Bay).

1963 CHRYSLER, WHOLE OR parts, rebuilt transmission, 382-7683.

57 CHEV PARTS FOR SALE. Phone 479-8649 after 4.

OIL FILTERS FOR CATERPILlar 300, sell $100. 384-9206, 384-5514.

JAGUAR PARTS.
743-2849 (Cobble Hill)

327, ALMOST COMPLETE. Offers. 479-5081.

'62 VOLKSWAGEN SEDAN parts. 479-6005.

WRECKING 1970 TRIUMPH SPITfire, take as is, $300. 382-6148.

## 162 AUTO REPAIRS, SERVICE and TOWING

VOLKSWAGEN
Parts and Repairs
Import Car Centre
2810 Rock Bay Ave. 382-1815

AUTO REPAIRS, YOUR PLACE or mine, most reasonable rates. 383-5856.

SCRAP CARS HAULED.
Phone 478-9571.

## 166 CARS AND TRUCKS WANTED


WANTED TO BUY
TOP QUALITY CARS
DePape Motors Ltd.
760 Johnson 384-8035


WANTED: MINI VAN, TESTED and in fair condition. Phone Neil, 383-5032 after 5 or all day weekends.

CAN'T SELL YOUR CAR?
CONSIGN with B & B CAR SALES
1805 Blanshard 385-4121

WANTED — MEDIUM OR SMALL size car, low mileage. Phone 592-0717.

## 166 CARS AND TRUCKS WANTED

THOMAS PLIMLEY
Top Dollar Paid
For good used cars, trucks, and older domestic models.
SEE: KARL BENN
AT PLIMLEY'S
1010 Yates 382-9121

ESQUIMALT AUTOMART LTD.
480 ESQUIMALT 382-7195
CASH FOR YOUR CAR OR TRUCK
WE ALSO CONSIGN

WANTED FOR WRECKING Mid 60's and newer cars and trucks, preferably imports, condition unimportant. 478-4248.

WANTED: 1956 PICKUP, ½-TON, short box. 598-1850, evenings.

## 168 CAMPERS, TRAILERS and MOTOR HOMES

S. J. PEDEN
LTD.
VANGUARD
SALE
GOOD SELECTION '77 VANGUARDS IN STOCK
PARTS AND Accessories Store
PROFILED ALUMINUM
—RENTALS—
S. J. PEDEN
LTD.
2855 Quesnel St.
D-13432
386-3464

A WALL OF STEEL
77 Jamboree
22 Ft. Mini Motor Home
JUST ARRIVED
—All new steel wall const.
—Heavy sandwich foam insulation with double plywood wall.
—New interior decor.
—Super roomy interior.
—Heavy duty converter-charger.
—Bathtub and shower.
THIS MINI MUST BE SEEN
COASTLINE
TRAILER CENTRE
1621 ISLAND HWY 478-0933
(Across from COLWOOD'S Farmers Market) Mon. - Sat. 10 a.m. 'til 5 p.m. Sun. 1-5 p.m.
D113719

BOB'S
MOBILE HOMES LTD.
25 Crease 386-3623
DL 00414A
TRAVEL TRAILERS
More '77 NOMADS
Have Arrived
21' $5995
23' $6395
24' $6795
Loaded with Extras
5TH WHEELS
MINIHOMES
PARTS—PROPANE
SERVICE
386-3623

DOGWOOD TRAILER SALES
PARTS — PROPANE
RANDELL TRAILERS AND CAMPERS 478-6841
2630 Deville Road
Dealer Licence D-13587
Highway 1 at Millstream Rd.

1976 20' WESTERN MOTOR home, fully self-contained, 15,000 miles. 460 C.I.D. Ford engine, auto trans. P.S., P.B., cruise control. $13,000. Will consider late model car or pickup. Call after 5 p.m., 746-5294.

1963 INTERNATIONAL, 48-PASsenger bus conversion, painted white, shower, toilet, Franklin fireplace, oil heat, propane oven, hot water, 3-way fridge, will sell for cost, $6,000, consider trades. 386-7128.

1969 I.H.C. BUS, 22' BUS COMpletely converted into motor home; furnace, stove, oven, 3-way fridge, sink and toilet holding tanks, new paint, exceptionally good condition. 384-1246.

OKANAGAN CAMPER FITS IMport truck, 3-way fridge, oven, intercom, roof rack, auxiliary battery, toilet, Brody jacks, excellent condition, $2,150, 479-3471.

'73 FIFTH WHEEL, 30 FT., HAS everything, fully self-contained, '72 ¾-ton Ford pickup, willing to bargain for fast, cash deal. 1371-C Craigflower Road. Phone 384-2867.

11' CAVEMAN CAMPER, A-1 condition, fridge, stove, oven, furnace, 4 jacks, double stainless steel sink, 2 20-pound propane tanks; offers. 382-4467.

SCAMPER TRAILER 22', FULLY self-contained, 3-way fridge and furnace, TV aerial and canopy, new condition. 478-4840.

69 GMC CUSTOM CAMPER, V-8 auto, power steering, 9' camper, fridge, stove, oven, furnace, $4000. 479-8604.

1974 GMC VAN, MUST SELL, just tested, camperized and loaded with extras. Immaculate. Has to be seen. Offers on $7,250. 479-9875.

1974 25 FT. TERRY TRAILER, fridge and freezer, stove, oven, furnace, separate bedroom, shower and bath. Phone 112-743-9860.

1970 WESTPHALIA VW, INspected til '78, excellent condition, $3700 or nearest offer. 478-9571 or 478-4898.

1975 30' TERRY TRAILER WITH jacks, excellent condition, $8,000. 474-1762.

SNOW-BIRD RECREATIONS LTD.
1640 Cedar Hill X Rd. 477-7713
Campers—Trailers—Van Inserts

23' PROWLER '73, SLEEPS seven, air conditioned $5000, 383-0233.

1974 — 16' SCAMPER TRAILER, stove, 3-way fridge, furnace, toilet, sleeps 6. 656-2388.

FOR RENT: WINNEBAGO motor home, low winter rates 477-2704.

DELUXE CANOPY, NEW, SLIDing windows, insulated, wired, beautiful, $375, 479-1203.

'74 FUNCRAFT MAXI DODGE conversion, fully-equipped to last detail, 5,000 miles. $9,000. 595-5257.

1975 EXECUTIVE MOTOR HOME, 25' Elite of RVs, has everything, 595-8616 after 6.

CAMPER STOVE WITH OVEN, propane, top shape, $50. After 6 p.m., 598-2796.

WANTED: LATE MODEL camper van, complete with stove, toilet, etc. Phone Duncan 746-5014.

1969 ESTEVILLA 21 FT. TANDEM trailer, toilet, stove, etc. no shower, best offer takes it. 479-9626.

18' CITATION TRAILER, SINK, stove, fridge, sleeps 6. Good condition. Closest to $1800, 479-3917.

16½' TRAVELAIRE TRAILER, excellent condition, $3000. 383-6774.

16' CAR TRAILER, ELECTRIC brakes. 479-5643.

72 VOLKSWAGEN CAMPER, Westfalia, $4300. 384-4078.

## 168 CAMPERS, TRAILERS and MOTOR HOMES

DOMINION MOTORS
HOME OF
LAYTON — HOLIDAIRE TRAILERS
GALAXIE
CAMPERS and CANOPIES
CHINOOK
MOTORHOMES
NEW
'76 14 Ft. Holidaire
3-way fridge, furnace, sleeps six, hassock toilet. New cost $3,695.
TODAY'S VALUE $3,295
NEW
'76 35 FT. LAYTON
With tilt-out living room, fully self contained, large fridge, ducted heating.
Was $10,450 NOW $9,950
PARTS SPECIAL
The all new FRIJILOIC — An automatic SAFETY LATCH, for your recreational vehicle. Easy installation.
ONLY $3.95
PARTS, ACCESSORIES REPAIRS
HOURS OPEN
MON. to SAT., 8 A.M. to 5 P.M.
1703 BLANSHARD ST.
(Across from Hudson's Bay parking lot), Victoria, B.C., 385-5012
Dealer Licence Number D-5536

RV OWNERS
Cash in on the Rental Bonanza
let
ADKO RECREATION RENTALS
Arrange Trouble-Free Rental of Your
MOTORHOME
CAMPER
TRAILER
478-9380 478-9480
Ask About the Tax Advantages

IMPALA CAMPING WORLD
TENT TRAILERS
Lionel Leisure Craft
"LEXTRA"
11 different floor plans on display from $795
TRAVEL TRAILERS
Kit RoadRanger and Bolers!!
13' - 24' Sizes
MOTORHOMES
Empress, Brougham, Casual
"WINNEBAGO"
Alum. and Fibreglass Truck caps.
Check our our Trades!!!
Propane — Accessories
Service — Sani-Station
7 DAYS A WEEK 656-5504
Pat Bay Hwy., Sidney Dlr. 15802

FENNELL'S
TRAILER SUPPLIES LTD.
Parts—Propane—Repairs
CANOPIES
2 styles of VAN-TOPS
Custom Building and Van Conversions
6459 Patricia Bay Hwy.
652-3941
OPEN 7 DAYS A WEEK

OKANAGAN
CAMPERS — TRAILERS
PARTS — ACCESSORIES
—REPAIRS—
LOGAN'S RV. SERVICE CENTRE
650 Burnside near Douglas
384-0213

TILLICUM FURNITURE
2612 Sooke Rd.
Makes camper, trailer and boat cushions. Any size or shape. Full selection of materials available. Free estimates. Winter discounts now in effect. 478-0522.

Western Listing Service
We can help you buy or sell your recreational vehicle, listings from $5 0. to $10,000.
388-9278
592-3060

ARE YOUR TRUCK SPRINGS ADEQUATE?
We sell and install DENDOFF overload springs for all Trucks including imports! Phone 384-0213.
LOGAN'S R.V. SERVICE CENTRE
Burnside East, near Douglas

SIDNEY CAR MART
LEOCRAFT AND ITASCA
Motorhomes
All Trades Welcome
9757 5th St. D.0159IA 656-2432

FOR SALE 1969 ¾ TON G.M.C. truck, 4 speed 292 and 11 ft. Glastop Vanguard camper, stove, 3 way fridge, propane light, bathroom vanity. Excellent condition. 656-4961.

14' SECURITY TRAILER, sleeps six, furnace, stove, fridge, brakes, $1400; 8' aluminum canopy insulated, roof racks, $400. 478-2796.

REPOSSESSIONS
BOLOK TRAILERS
1975 models — brand new — never used — repossessions — $2495 or best offer. Call 386-8851 Borg-Warner Acceptance Canada Ltd.

## 169 MOBILE HOMES AND PARKS

Victoria Bus Route!
New doublewide on large lot. $100,000 waterview location! Sacrifice. 388-6275, pager 2594, anytime.

BEAUTIFUL 1975 12'X56'. ENORmous addition, furnished, four appliances, fenced yard, more! Close in. $14,500. 388-6275 pager 2594 anytime.

VICTORIA BUS ROUTE!
New 12'x68' nicest location you've ever seen! Gorgeous waterview. $19,900. 388-6275 pager 2594 anytime.

SOOKE, 30x8', GOOD CONDItion, on spacious view lot. Washer, dryer. 10x10 cedar addition. $3350. 642-3845.

10X50 MOBILE HOME, LOCATED on pad, pets welcome, close in, $11,000. 479-8985 or 479-1569.

12X68, THREE-BEDROOM BENdex Paramount Trailer, all reasonable offers considered. 478-9949.

12X68 1975 TRAILER IN beautiful Sooke park, $16,000 or land in B.C. or Alberta. 642-3581.

## 169 MOBILE HOMES AND PARKS

FAMILY HOME
Large enough to get you out from your in-laws but not to large for them to follow you. Two-bedrooms for the children next to the family room. Master bedroom with ensuite. Pantry in the kitchen. Brentwood.
Ronyvon
478-7549 DL. 01539A 474-1928

"HIDDEN VALLEY"
Deluxe 24'x52' 3-bedroom CHANCELLOR on a view lot, in the adult section. A beautiful home — completely landscaped, and skirted with sundeck and carport. To view phone 478 6434, or 478-0034, or 384-2197.
ADMIRAL HOMES LTD.
2500 Florence Lake Rd., Victoria
MCD: 01343A

BEAT THIS!
UNDER $20,000
$1725 down, $1000 H.O. grant. $325 total monthly payments O.A.C. buys and moves you into this brand spanking new 12x68 3 BR Moduline. This includes setup, skirting, sundeck and rental of full city sized lot in our own family park. Phone now, 474-1811, Corwil.

—LESS THAN $30,000
($3470 down plus $1000 H.O. grant plus $330 per mo.) for this new unbelievably spacious (1560 sq. ft.) 24 x 64 3 BR, 2 full bathrm Westminster. Ready to occupy. All skirted, sundecked, set upon full city sized lot in our own family park, 30 min. from Victoria. 474-1811 Corwil.

HI, WE'RE FRIENDLY!
Buy a Friendly home. Look, a 24x56 3 bedroom DW. Utility room, ensuite plumbing, extra large living room and dining room. Priced to sell.
FRIENDLY MOBILE HOMES
Victoria 474-1288 24 hrs. or in Shawnigan Lake 743-4036, 1-1002 Goldstream Ave. DL01635A.

WHY RENT
No down payment? Little or no credit? New to your job or in this area? We have a 3 bedrm home that we can put you into at bank interest rates. Mill Bay — Shawnigan Lake area.
FRIENDLY MOBILE HOMES
Shawnigan Lake 743-4036, or Victoria 474-1288, 24 hrs., 1-1002 Goldstream Ave. DL01635A.

I AM LOOKING FOR A RETIRED couple or a single middle-aged woman to live rent free and other expenses, in a modern mobile home in Duncan, to look after my father, who is a senior citizen. Two bedrooms, nice garden, fireplace, furnished, nice view. I would like to discuss this with any interested party. Please answer to P.O. Box 1000, Duncan, B.C.

3 MONTHS FREE SITE RENT. Why rent when you can move immediately into this 3-bdrm. 12x68 Safeway mobile home. Has large sundeck and 12x16 finished addition. Try your low down payment or trade. Call Pat Saulnier, Kasapi Const. Co. 538 Dupplin Rd. 386-6191 or 384-2197.

NEAR SHAWNIGAN LAKE
24x60 1975 model DW. 3 bedrm., family room, wet bar, full ensuite. Closets galore. A real beauty.
FRIENDLY MOBILE HOMES
1-1002 Goldstream Ave. Victoria, 474-1288-24 hrs. Shawnigan Lake 743-4036, Duncan 748-0795 DL01635A.

QUALICUM BEACH
Paramount 12x60 mobile home, set up in adult park on large landscaped corner lot. Close to beach. Patio doors, fully furnished colonial washer, dryer, 8x16 porch. Full price $15,500. Lot rent $65 per month. For further information, 112-752-9638.

ONLY $19,900 LANGFORD
Like new double wide, adult park; also 12x58 three-bedroom with large additional room, family park. Will accept trade? As low as $100 down O.A.C. NEWSTEAD HOMES LTD. 592-0289 384-8075, Pager 240. D 00364A.

ON A LARGE BEAUTIFULLY landscaped space in Tri Way mobile home park 64x12 deluxe Rollohome, large front living room, newly carpeted, 2 bedrooms also 12x54 SafeWay 1-bedroom large living semi-furnished $10,900. Adults only. 384-8791 DLN. 01297A

WHY RENT?
Two-bedroom home including pad for less than $250. per mo. with small down payment. Friendly Mobile Homes, 474-1288, Shawnigan Lake 743-4036, Duncan 748-0795. DL 01635A.

Need a home located? Unlocated? New? Used? Over 100 to show from Victoria to Parksville.
FRIENDLY MOBILE HOMES
474-1288 24 hrs., Duncan 748-0795, Shawnigan Lake 743-4036. DL 01635A.

REDUCED $2000 TO SELL quickly to clear for new stock. First line quality brand new 3 BR Neonex. Move right in. Skirted and sundeck added and all setup on full city sized lot in our own family park. Phone now, 474-1811 Corwil.

FOR SALE BY OWNER 2 BEDroom mboile home on ¼ acre with sunporch, garage, storage shed, garden, fruit trees, berries. 5 minute walk to Ganges and school $20,000 or try your offer. 537-9284 after 6.

COLWOOD CORNERS
Family oriented, 3 bedrooms, custom built Brittany mobile home. Skirted, enclosed porch and sundeck, partially furnished and fully draped. Under $19,000. Phone Brian. 382-6122 or 478-7227 after 6.

SOOKE
On private property, nice 22x44 DW, 3 bedrms. 4" walls, duroid roof
FRIENDLY MOBILE HOMES
474-1288 24 hrs. DL01635A

1965 SUBURBAN 56X12 2-BEDroom, centre living room and kitchen, new oil furance, wall to wall in living room and kitchen, 100-amp. service, cable. On the ocean, Saseenos. 383-0897.

BY OWNER, 1974 — 24X40 three-bedroom double wide, landscaped lot, includes sundeck, fridge, stove, drapery, wall-to-wall carpeting. Asking $22,500 or nearest offer. Phone 478-7736.

BUYING OR SELLING?
For a sincere interest in your needs call:
FRIENDLY MOBILE HOMES
1-1002 Goldstream Ave., Victoria
474-1288 DL01635A

ADVERTISED FRIDAY FOR $10,000 — bought house will sacrifice, $6,500. Appliances, drapes and rugs, 2-bedroom Glendale, reverse-style in family park, Shawnigan Lake, 743-5836, Lot No. 79.

WESTERN LISTING SERVICE
We can help you buy or sell your Mobile home, listings from $3,000 to $20,000. Phone:
388-9278
592-3060

FRIENDLY MOBILE HOMES
1—1002 Goldstream Ave.
474-1288 DL01635A
New 14x68, 2 or 3 bedroom $19,900
New 24x52 Dw $25,900

IN LANGFORD FAMILY PARK. Immaculate 12x68 Neonex, all set up with deck and skirting. Under $20,000. 15 per cent down, $221 mo. O.A.C. 474-1811 Corwil.

RENT TO OWN 2-3 BEDROOM mobile home. For details call Friendly Mobile Homes, 474-1288, Duncan 748-0795, Shawnigan Lake, 743-4036. DL01635A.

FOR RENT
12x60 Bendix 2-bedroom, large addition and enclosed front porch. 20 min. to downtown. Ronyvon, DL-01539A. 478-7549, 474-1928.

'74 KENTWOOD, 2-BEDROOM, fridge and stove, on large pad. Pets and children welcome. $14,500 or offers. Call collect, 743-5326.

14' WIDE
TRIANGLE HOMES (Victoria) Ltd.
D.L. 01668A 478-1774

GOLDSTREAM
MOBILE HOMES LTD.
478-1751 2994 Jacklin Rd.
D.L. 01280A

NEW DOUBLE WIDE ON VICtoria bus route, gorgeous waterview location, priced to sell quickly! 388-6275, pager 2594, anytime.

CLOSE IN, 5 MIN. FROM VICtoria. Excellent buy on this 12x50 two-bedroom Friendly Mobile Homes, 474-1288. DL01635A.

ARE YOU MOVING TO THE mainland? Clean mobile home in nice location. Phone 382-8334.

## 175 HOTELS

DOMINION HOTEL, 759 YATES, centre of city, weekly and monthly rates. 384-4136.

CHERRY BANK HOTEL, 825 Burdett, off season weekly rates from $25 per week. 385-5380.

## 178 SUMMER HOMES, COTTAGES, RESORTS

BUILDING A LEISURE HOME this summer? Consider a pre-cut, laminated archrib package from PACIFIC ARCHRIB. For brochure write Pacific Archrib, 2168 Kingsway, Vancouver, B.C. V5N 2T5.

## 185 CONVALESCENT AND REST HOMES

SEMI-PRIVATE AVAILABLE IN small rest home. Good meals. 595-1513.

## 190 ROOM AND BOARD

OAK BAY GUEST HOUSE
1052 Newport Ave. (For Senior Citizens.) Situated amid beautiful garden, close to bus stop, marina, golf course and post office. Single room with private bath. 598-4330, 598-3812 10-6 p.m.

ROOM AND BOARD, WALKING distance to town, for independent retired elderly person. $300 per month. 383-1604. 386-1710.

ROOM AND BOARD FOR working gentleman, bright double with TV, and single. Private entrance. Esquimalt area. 382-4028.

UNIVERSITY STUDENT OR working man, comfortable and reasonable. 592-7484.

OR ROOM ONLY AND ONE OR two sharing. Phone 478-7845 after 6.

ROOM AND BOARD FOR SINgle man in Esquimalt. 385-2882.

## 193 ROOMS TO RENT

FIRST CLASS ACCOMMOdation. Modern townhouse fully furnished, near Sears. Offers companionship, comfort and privacy. Ideal for young working man, nonsmoker. Large master bedroom with balcony. Utilities, washer and dryer included, $150 per month. Also smaller bedroom $125. References please. Call after 5 p.m. 595-6272 o4 598-4930.

OAK BAY U-VIC WOMAN STUdent only. Large room, share facilities. $95, utilities included. 592-1705.

SINGLE ROOMS, $95-$125 INcludes utilities, cable, chairs and hotplates, Vic West area. Phone 384-5605.

WINTER RATES. FAIRFIELD area. Furnished room for quiet working person, share facilities. 382-0535.

UNIVERSITY-CAMOSUN
Furnished room for rent to mature student or young working man, shared facilities, $90. 479-6488.

CLEAN ROOM FOR WORKING man or student, $65 per month. 652-1374.

SUNNY ROOM IN QUIET house, share facilities. Women or girls. 477-7754.

## 197 HOUSEKEEPING ROOMS TO RENT

AVAILABLE NOW, 2 FURnished housekeeping rooms, share bath, suitable for mature reliable person, without children or pets, close to town and bus line. 392-2012 or 383-5761.

TWO MODERN 1-BEDROOM housekeeping units, all utilities supplied, share bathroom, close to bus and shopping centre, $165 and $180. Available March 1st. 595-1602.

AVAILABLE FEB. 15TH. SMALL suite close to town suitable for young lady. $103 p.m. Apply Ms. Palfrey 388-4271.
J. H. WHITTOME CO., LTD.

AVAILABLE IMMEDIATELY, 3 rooms, big kitchen, share bath, suitable for single girl. Vic High-Jubilee area, no pets, $132. 595-6238 evenings.

HOUSEKEEPING SUITES, SELF contained bathroom and kitchens. 906 Gordon St. behind Eaton's parkade.

NON-SMOKER OR DRINKER, near Mayfair shopping centre. 536 Cecilia Rd. 385-1200.

2 FURNISHED HOUSEKEEPING rooms. One large front room. close to beach. 388-4501.

WANTED: WORKING GIRLS OR young working couple to share house in James Bay. 383-2622.

CLEAN, QUIET, OWN KITCHEN with sink. Sober, older gentleman. 1007 Johnson.

ROCKLAND AREA, FURNISHED room with fridge and hotplate, $125. 595-1858.

## 200 APARTMENTS TO RENT UNFURNISHED

OAK BAY — 1 bedroom suite — w-w, balcony, drapes. Available immediately. Rent $200.50. 2 bedroom — hardwood floor, balcony, drapes. Available March 1, 1977. Rent $223.13.

FAIRFIELD — Bachelor suite — older style. Available March 1, 1977. Rent $128.94. 1 bedroom suite — w.w. balcony and drapes. Available March 1, 1977. Rent $208.78.

JUBILEE AREA — 1-bedroom suite. Available March 1st, rent $171.93. Also 2 bedroom suite, available March 1st. Rent $199.58.

DOWNTOWN AREA — Older style 1-bedroom suite. Available March 1st. Rent $165.90.

To view any of the above
Call 384-9335
david burr ltd.
555 Fort St. 384-9335

Town House Rental
Open Daily 2 to 4:30
210 Douglas St.—
Beacon Hill Park
Eight only luxurious two bedroom townhouses across from Beacon Hill Park. All homes are fully equipped including washers, dryers and fireplaces. Good storage area, lots of parking. Adult oriented. From $450 to $485 a month. For appointments to see call
Smith Dobson Estates Ltd. 384-1424
John Ward 478-0225

Harbour Towers
AVAILABLE NOW
Prestige Penthouse — 1400 sq. ft. Includes heat, hydro, underground parking, cablevision.
AVAILABLE MARCH 1
1 Bedroom—650 sq. ft.
Includes heat and cablevision.
Phone HARBOUR TOWERS
385-2405.

MARKET MANOR
909 MARKET ST.
OPEN 1-4
Enjoy free rent for February move in now, pay March rent. 1 or 2 BR suites from $200-$270. Resident manager to welcome you call 383-9139 or visit apt. 206.
BOORMAN INVESTMENT CO., LTD.
1111 Government St.

CHAMBERLAIN WALK
1841 Oak Bay Ave.
Limited vacancies for
1-BR Ste. $195
2-BR Stes. from $280
Parking included Utilities extra
Some small pets allowed
Phone Manageress 598-1120
Roberts Investments Ltd.

2—1-bedroom suites in Character houses in Fairfield. $190.00 and $200.00. Available immediately and March 1st.
Also, 2 Bedroom, 2 full baths, L.R. with F.P. Sunroom on main floor of older Fairfield house. Includes all utilities. Available immediately. $325 per month. Call Gerald at 384-9943 between 6:00 and 8:00 p.m.

TWO-BEDROOM, 1½ BATH, DEluxe condo, available immediately. Fridge, stove, dishwasher, corner suite, ground floor, facing south and west, two balconies, heated swimming pool, recreation centre, etc. 1200 sq. ft., carpeted, drapes. Drive by 116-1009 McKenzie Avenue (Royal Woods). $350 per month, $340 per month on six-month lease. Seriously interested call 536-7113, Surrey, B.C.

NO EXTRA CHARGES—$169.98
Cable, Heat, Hydro, Parking incl. Modern 1-bdrm., w/carpet.
Close to Gorge waterfront and shopping.
B.A. Realty Ltd.—386-9043 Res. Mgr.

KIDS AND PETS
2 bedroom apartments in Sooke $200, 642-3829.

## 200 APARTMENTS TO RENT UNFURNISHED

BROWN BROS. on BLANSHARD
"People Helping People"
TWO BEDROOM SUITES
$200.18 5 Avon Court, 490 Vancouver St., elderly person preferred.
$243.00 Ellery Apts., 837 Ellery St., children welcome.
$250.00-$295.00 Gordreau Apts., 129, 131, 135 Gorge Rd. East.
$247.42 205 Lady Essex, 270 Simcoe St.
$197.38 221 Lord Nelson, 1615 Belmont Ave.
$295.00-$310.00 Manchester Court, 565 Manchester Rd.
$295.00-$325.00 Redwood Park, 155, 157 Gorge Rd. East
$270.00-$280.00 Wychbury Court, 1037 Wychbury Ave.
ONE BEDROOM SUITES
$220.38 407 Woodridge Manor, 2230 Cadboro Bay Rd.,
$201.49 102 Westminster Court, 955 Humboldt St.
$205.00-$225.00 Wychbury Court, 1037 Wychbury Ave.
$185.95 204 Wellington Manor, 1670 Fort St., available Feb. 15.
$197.38 305 Skyline Gorge, 2925 Qu'Appelle St.
$183.87 102 Sierra Villa, 547 Niagara St.
$172.50 309 Savannah House, 955 Cook St., available Mar. 1, elderly person preferred.
$159.77 303 Savannah House, 955 Cook St., available Mar. 1, elderly person perferred.
$159.04 103 Royal Commodore, 715 Vancouver St., availabe Mar. 1.
$220.00-$245.00 Redwood Park, 155, 157 Gorge Rd. East.
$215.00-$240.00 Manchester Court, 565 Manchester Rd.
$212.25 402 Lord Michigan, 235 Michigan St.
$188.40 102 Lady Essex, 270 Simcoe St.
$204.17 406 Hollyview Arms, 1180 View St.
$197.38 302 Hollyview Arms, 1180 View St.
$210.00-$220.00 Gordreau Apts., 129, 131, 135 Gorge Rd.
$198.00-$207.50 Ellery Apts., 837 Ellery St., children welcome.
$216.47 308 Dupont Villa, 345 Michigan St., available Mar. 1.
$217.57 309 Dupont Villa, 345 Michigan St, one bedroom and den, available Mar. 1.
$192.06 205 Barrington Manor, 2174 Cadboro Bay Rd.
$189.19 307 Barrington Manor, 2174 Cadboro Bay Rd.
$197.38 404 Antrim Court, 2310 Quadra St.
$204.17 403 Antrim Court, 2310 Quadra St.
$203.17 301 Antrim Court, 2310 Quadra St.
BACHELOR SUITES
$163.93 103 Lady Essex, 270 Simcoe St., available Mar. 1.
$143.56 206 Highlander Apts., 2151 Haultain St., available Mar. 1
$153.17 105 Greenleaves Apts., 2523 Wark St., available Mar. 1.
$162.21 405 Antrim Court, 2310 Quadra St.
$140.00 1324 Hillside Ave.
CONDOMINIUMS AND TOWNHOUSES
$465.00-$525.00 Village Oaks, 2125 Oak Bay Ave., deluxe two and three bedroom suites.
$440.00 6-1741 McKenzie Ave., 3 bedroom plus den townhouse.
$275.00 302-1235 Johnson St., 2 bedroom suite, covered parking included.
$250.00 201-1285 Johnson St., 2 bedroom suite, covered parking included.
$395.00 111-1870 McKenzie Ave., 2 bedroom suite, sauna, swirlpool, children welcome.
For further information call:
BROWN BROS. on BLANSHARD
385-8771 (anytime)

NOW RENTING
REDWOOD PARK
(155, 157 GORGE RD. EAST)
Start the spring in a bright new suite on the Gorge waterfront. Our resident manager is pleased to show you one bedroom suites from $220.00 and two bedroom suites from $300.00.
FEATURING
Large bright open kitchens.
Covered parking.
Swimming Pool.
Sauna.
Recreation area.
For appointment to view please call our resident managers at 382-6407 or 384-3218 or:
For further information call:
BROWN BROS.
on BLANSHARD
385-8771 (anytime)

DOWNTOWN VICTORIAN styled stained glass and thermopane 2 bedrooms, separate dining room, living room with fireplace, kitchen with dishwasher, garburator, built-in oven, etc., 1½ bathrooms, front and back deck — a beauty! 479-8977, 388-6349.

ONE BEDROOM SUITE WITH magnificant sea view. Available immediately. Furnished or unfurnished. Half hour drive to Victoria. 10 minutes to Duncan. Rent or lease, $200 per month. Days, 748-3131, after 8 p.m., 748-3490.

March 1st, one and two bedroom suites, Oak Bay and James Bay area. Reasonable rates. Adult oriented buildings.
MONTREAL TRUST 386-2111

ALANDA APARTMENTS IN Langford has a newly decorated 1-bedroom suite available. Includes living room, kitchen, stove and fridge. Call 592-6665 after 5.

ATTRACTIVE 1-BEDROOM suites, stove, fridge, drapes, carpeted, close to shopping, public swimming and tennis. View by appointment, 382-3721 or after 2 p.m. 383-4005.

NEW—BY GOLF COURSE
On Cedar Hill, smart one and two-bedroom suites. Westcoast Management, 382-3721 or 383-4005 after 2 p.m.

2-BEDROOM UPSTAIRS SUITE in older home, carpets, self-contained, all utilities included, $225 per month. 595-3293 or 386-3685.

ONE-BEDROOM SUITES, broadloom, drapes, fridge, stove, pool, sauna, adults only, no pets, From $205 per month. 385-5092.

BACHELOR SUITE, $115 PER month, share bathroom, includes all utilities. Available immediately. Cook St. area. 384-2772.

LARGE BACHELOR SUITE, Sears area. Includes heat, water, and cablevision. Available immediately. 384-0285, after 6:30.

2-BEDROOM APARTMENT, ESquimalt. Heat, hot water and cablevision. $221.89. Children welcome. 386-3829.

## 200 APARTMENTS TO RENT UNFURNISHED

SINCE 1887
Pemberton, Holmes Ltd
1000 Gov't. St. 384-8124

NEW APARTMENTS
790 DOMINION RD. ESQUIMALT
1 & 2 BR. suites
$235 — $275
Controlled entrance, ample parking, caretaking service, children welcome.
JAMES BAY
VICTORIA GARDEN COURT
2 Storey 2-BR Townhouses
$175.42 — $304.65
Close to town, Shopping Centre
215.00 1-BR Cook and Pandora, lovely ste. in new building.
375.00 2-BR Esquimalt, deluxe unit, amenities include sauna, swirlpool, games and party room. Lease preferred. Avail. now.
PROPERTY MANAGEMENT DEPT.

Esquimalt
CHILDREN WELCOME
New Apartment
Now Renting
859 CARRIE ST.
(Off Craigflower Rd.)
IMMEDIATE OCCUPANCY
MOVE IN NOW
1 MONTH RENT FREE
2 BEDROOM SUITES
CLOSE TO SHOPPING
ON BUS ROUTE
385-4132 385-2140 384-8391

CAPTAINS' WALK
1357 ESQUIMALT RD.
NEW BUILDING
bright suites, controlled entry, large balconies, roof garden, appliances, drapes, carpets, elevator and ample parking. 2 buses at front door, shopping and recreation nearby.
WINTER RENT ADJUSTMENT
March $20.00 off
April $20.00 off
May $15.00 off
1-bedroom from $210.00
2-bedroom from $278.00
Ph. 385-2321 daily 9-4 or if an no answer 385-0991 anytime.

CHILDREN WELCOME
NEAR NEW BUILDING
899 CRAIGFLOWER
IN Esquimalt
Just 5 Min. from downtown Victoria
SUITES FROM $210
384-0249
Tod-Hackett Construction Ltd.

McKENZIE MANOR
1010 McKenzie Ave.
Two 1-bedroom, two 2-bedroom. Large living room and master bedroom. Sauna and games room. Phone Mrs. Henderson, 479-6486.
PEMBROKE PLACE
830 Pembroke
1 bedroom $215. New block. Close to city centre. Adults only, no pets. 384-7337.
HARRISON HOUSE
Fort Pandora Area
1417 Harrison St., one only, 1 bdrm. at $189
Available now. 2 bedrm. $239
829 ADMIRALS
Child welcome. 1 bdrm. $215. One child welcome. 2 bdrm. $250. Available now. Kilmarnock Holdings Ltd. 595-2434, 384-5889.
1939 LEE AVE.
One only 2 bdrm. Available now.
KILMARNOCK HOLDINGS LTD.
595-2434

ELLERY APARTMENTS
(837 Ellery St.)
One- and two-bedroom suites available from $198.00 to $243.00. Children welcome. Covered parking available. Please call resident manager at 386-0045 or
For further information call:
BROWN BROS. on BLANSHARD
385-8771 (anytime)

BEAUTIFUL BEACON HILL, NEAR THE SEA. DELUXE TWO-BEDROOM SUITE. DINING AND LIVING ROOM, KITCHEN INCL. DISHWASHER, ETC. FULLY CARPETED. QUIET MODERN BUILDING WITH ELEVATOR, CLOSE TO PARK, BUSES. FURNISHED OR UNFURNISHED. MAID SERVICE AVAILABLE SORRY NO CHILDREN OR PETS MIDDLE-AGED TENANTS PREFERRED $360. 384-1007.

Now Renting
Caprice Apartments
(429 Linden Ave.)
Quiet Fairfield area — one bedroom suites from $205.00 to $235.00. Available from January 15.
For further information call:
BROWN BROS. on BLANSHARD
385-8771 (anytime)

UNIVERSITY GARDEN HOMES
Townhouses include fridge, stove, drapes, heat, hot water, cablevision, parking, hardwood floors, 1½ baths, washer-dryer hook-up, family room and spacious lawns. Two bedrooms, $283.50 to $337.50. Three bedrooms, $335 and $371.50. Children welcome, no pets. 595-5313.

GORDON HEAD TOWNHOUSE
Available March 1st and April 1st, spacious two and three bedroom townhouses, private patio, 1½ baths, finished rec. room, washer and dryer, minutes from school and shopping, family oriented living, no pets, professionally managed by Edgecombe Properties, $290-$320. Phone 9 a.m.-4 p.m. 477-5422.

LARGE BACHELOR, 1 BEDroom, and 2 bedroom suites, wall to wall, coloured appliances, balcony, off street parking, ½ block to bus. Walking distance to town, small child accepted, no pets. Security deposit required, 1205 Rudlin, 382-5872.

SOOKE — one and two-bedroom suites in near new four-plex. Carpets and fireplaces.
GLANFORD — one-bedroom basement suite with view of the farming valley below. $190.
WESTERN HOMES LTD. 386-3498

IMMEDIATELY
1-Bedroom suite, 10th floor, Orchard House, overlooking Inner Harbour, swimming pool, swirl pool and sauna. Couple preferred. 479-5761.

2-BEDRM. $260
908 Market St. Includes stove, fridge, drapes, parking and cablevision, games room and sauna. Phone 382-4419 or 478-0225.

2-BEDROOM BASEMENT SUITE, bits of furniture. $250 per month, all utilities included. No dogs or children. 384-5190 before noon or after 6 p.m.

IN JAMES BAY, 2-BEDROOM townhouses, children welcome. Phone 385-4067.

## 200 APARTMENTS TO RENT UNFURNISHED

NOW RENTING
MANCHESTER COURT
565 Manchester Road
(1 block north of 500 Gorge Rd. East)
Spring is the time to move into a new suite at Manchester Court.
Featuring:
Large suites
Extra large balconies
Dishwashers in all two bedroom suites
Resident manager
Priced from $215.000 for one bedroom and from $310.00 for two rooms.
Available now please call our resident manager for appointment to view at 382-0652 or:
For further information call:
BROWN BROS. on BLANSHARD
385-8771 (Anytime)

NOW RENTING
WYCHBURY COURT
(1037 WYCHBURY AVE.)
Available for February 1, located in Esquimalt next to the Olde English Inn. Large, bright one and two-bedroom suites from $205-$225 for one bedroom and $270-$280 for two bedrooms. Please call our resident manager for appointment to view at 383-0602 or:
For further information call:
BROWN BROS. on BLANSHARD
385-8771 (anytime)

CHAMBERLAIN WALK
1841 Oak Bay Ave.
Limited vacancies for
1-BR Ste. $195
2-BR Stes. from $280
Parking included
Utilities extra
Some small pets allowed
Phone Managers 598-1120
Roberts Investment Ltd.

Waterfront
Seagate, 707 Esquimalt Road on Victoria's harbour waterfront with very large indoor heated swimming pool and hydro therapy pool, mature adults only, no pets. Available March 1st., large two bedroom waterfront suite, $280. Resident Manager, 383-1731 or 388-6100, Diamond Developments Ltd.

NO EXTRA CHARGES
Cable, Heat, Hydro, Parking incl.
Modern 1 br. with carpet
Only $169.98
by Feb. 10
B. A. Realty Ltd.
386-9043 Res. Mgr.

NEW HORIZONS
Menzies one block, new building with soundproofing, controlled entrance, elevator. One 1-bedroom apartment, 774 sq. ft., also one 2-bedroom corner suite, 1100 sq. ft. Automatic defrost fridge, deluxe range, etc. Open to view daily, 1 p.m.-4:30. Address: 260 Michigan or phone 592-4310 for appointment.

BACHELOR $165
1 BEDROOM $195
Newer building in quiet cul-de-sac at 908 Market St. Cablevision and parking included. Games room and sauna. Close to buses at Hillside and Quadra. Phone, 382-4419 or 478-0225.

ELDON PLACE
Let us help pay your move, into a near-new spacious apartment with indoor heated pool, sauna, and congenial atmosphere. Located 3225 Eldon Pl. on bus line near Woodward's. Sorry, no children or pets. Inquire 386-0614.

BAY-FERNWOOD AREA. VERY reasonable one-bedroom apartment in block. Private entrance. Fridge stove, wall-to-wall carpets. Heat, water, cable and parking included. Close to bus. Phone 383-4980 between 5:30 and 9 p.m.

NEW BUILDING
One and two-bedroom suites available immediately. From $210. 899 Craigflower. For further information call. 384-1101, 384-0249, TOD HACKETT Construction Ltd.

ESQUIMALT. ONE BEDROOM available 15th February, $188.50 per month. Two-bedroom available now, two-bedroom furnished March 1st. Resident manager, no pets please. 384-2173 or 384-8768.

MODERN 1 - BEDROOM APT. High Hillside area. Stove, fridge, w-w, parking, cable, heat, washer, dryer, curtains and water supplied. Adults, $190 month. 479-3402, 385-1000.

LANGFORD AREA
Brand new 1-bedroom self-contained suite, equipped all utilities. Quiet area near bus stop. Non-smoker preferred. $185 monthly. 474-1452.

BACHELOR APARTMENT OVERlooking the Gorge on Gorge Rd., 1 block from shopping centre, bus to downtown at the door. Middle-aged or older preferred. No pets. Available March 1st. Phone 382-4534.

GORDON HEAD AREA, NEW 2-bedroom suite in basement, wall-to-wall, curtains, stove and fridge, $270 monthly including utilities. Available immediately, 479-2343 days, 477-8032 evenings.

LARGE TWO-BEDROOM UPPER suite in older home. Close to water, stores, schools. Esquimalt area. $200 includes heat, hydro, water. Available March 1, 386-6583.

CROFT HOUSE APTS.
128 Croft St. Available February 15th or March 1st. One bedroom, $196. Two-bedroom, $240. Mature adults. 382-9318.

AVAILABLE MARCH 1ST. SMALL 1-bedroom suite, wall-to-wall, balcony and drapes, $175 p.m. Apply Ms. Palfrey 388-4271.
J. H. WHITTOME CO., LTD.

IMMEDIATE POSSESSION. ONE-bedroom suite, $200 a month includes all utilities. Children welcome, 382-2073.

GONZALES WATERFRONT
Modern, sunny one-bedroom suite, $275 per month, no pets, available March 1st. 592-2431 or 598-7689.

LARGE DELUXE SUITE, TWO bedroom, two baths plus den, extra cupboards and storage, near Jubilee, $330. 598-3346.

$208. SPACIOUS TWO-BEDROOM available March 1st. 741 Admirals Road. Child welcome. Apply No. 1 or 385-0795.

LOWER SUITE, POSSIBLE 2-bedroom, $200 a month. 595-5301. Young working people preferred.

TWO BEDROOMS INCLUDES water, cable and heat. Call after 6:30, 383-6591.

CENTRAL SAANICH ON BUS route, 2-bedroom suite, carport. Evenings, 652-2453.

ONE-BEDROOM, CLOSE IN, $171.26, quiet working or retired. 595-2977.

TWO 1-BEDROOMS, $184.73 AND $192.58, suitable for mature tenants, close to town, 382-5801.

MODERN 1-BEDROOM SUITE, small block, central location, $195, 477-2101.

ESQUIMALT, 1 BEDROOM AND bachelor, heat, cable, water supplied, March 1st, 478-3854, 386-9057.

BRIGHT 1-BEDROOM, CLOSE TO town, fireplace, $225. 598-4685 between 5:00-7:00 p.m.

VACANT ONE-BEDROOM, $165, no children, no pets, Quadra-Bay area. 386-9142.

AVAILABLE NOW, 1 BEDROOM deluxe suite. University area. $225 per month. 477-0465.

THREE-BEDROOM, ALL APPLIances, very clean, $275. 598-6956.

## 200 APARTMENTS TO RENT UNFURNISHED

If You Like Recreation We've Got the Facilities
Everything from private squash and tennis courts to a 50-ft. heated indoor pool. Plus games room, swirlpool and sauna.
To see these spacious apartments call:
Mrs. Atkinson 384-1992
Mr. Hand 383-5059
Mr. Innis 384-3430
Phone anytime
or Office 488-4555
9-5 Monday to Friday
Sorry no children or pets
1 bedroom $215-$230
2 bedroom $270-$320
Heat Included
WINDSOR COURT
Apartments

NOW RENTING
ASCOT HOUSE
1537 MORRISON ST.
1 bedroom from $200
2 bedroom from $300
This new building with only 14 suites is close to Jubilee Hospital. Built in the middle of a quiet block, it is close to stores and 2 bus routes, has ample parking, laundry and an elevator.
Our rents are higher than normal but quality, location, and peaceful living is worth more.
We are looking for older folks who will fit into the quiet atmosphere and so are unable to accept children or pets.
Lease optional, but preferred.
Phone 385-2321 between 9-4, or if no answer, phone 385-0991, anytime.

GORDREAU
(129, 131, 135 Gorge Rd. East)
Several one and two bedroom suites available from $205.00-$295.00 situated on the Gorge waters featuring:
Swimming Pool
Sauna
Recreation Room
Swirl Pool
Please call our resident manager at 383-0530 or 383-9278 for further information.
For further information call:
BROWN BROS. on BLANSHARD
385-8771 (anytime)

UNIVERSITY AREA
1631-41 McKenzie Ave.
—Close to shopping, buses.
—Sauna
—Tennis Court
—1 bedroom with eating bar from $220.00
2 bedroom—from $295.00
For viewing call:
477-0011 8:30-4:30 p.m.
477-5313 evenings.

Royal Graham
2648 Graham St.
1 bedroom $205-$220
Quiet locality
Close to stores and bus
No pets.
Please call
Resident Mangers,
Mr. and Mrs. Brant
382-9454.
Chateau Rockland Apartments Ltd.

JAMES BAY AND ESQUIMALT LOCATIONS
For immediate occupancy, also March 1st, modern apartments, conytrolled entrances, cable, carpeting, drapes, heat included, laundry facilities etc. Sorry no pets. Baby welcome some locations.
Bachelor from $168.08
1 bedroom from $189.84
2 bedroom from $221.70
For information or appointment to view phone 382-9618.

CAMOSACK MANOR
1035 BELMONT AVENUE
Victoria's finest high-rise apartment, unsurpassed view, three-bedroom deluxe executive suite. Now available. For appointment to view, call 598-7542.

E. G. PRIOR
2622 Prior St.
One and two bedroom suites. Immediate occupancy.
386-1018
P. R. Brown & Sons Ltd.
762 Fort St. 385-3435

SIR JOHN FRANKLIN APT.
3287 Quadra Street
2 bedroom $251, available now
1 bedroom $189, March 1st.
Very clean quiet adults building bus at door, viewing daily 1-3 or phone 658-5132 or 386-0149.

COMFORTABLE LARGE 1 BEDroom apt. Esquimalt area, away from street noise, on main floor, outdoor swiming pool, adjoining tennis court, small pet accepted. Phone 386-1028.

LARGE, TWO-BEDROOM SUITES for rent, February 1st. 2549 Dowler Manor. Children welcome, laundry room, near schools and close to downtown. Security doors and elevator. Phone 383-6995.

WATERFRONT BUILDING, 1- and 2-bedroom suites available now. Building located on quiet cul-de-sac, heated, covered pool, sauna. Adults only. Call Resident Manager. 383-0509.

½ MILE TO TOWN, AVAILABLE March 1st, $129.65, nice third floor bachelor suite with hardwood floors, view and own entrance. Suitale for quiet older tenant. No pets. 598-8443.

COBBLE HILL, 2-BEDROOM lower duplex on 3½ acres, living room with fireplace, dining room, private entrance, long term with references, Victoria 388-9181 or 642-3942 after 6 p.m.

LORD STANLEY MANOR
1350 Stanley Avenue
1 bedroom, $192.54, bechelor, $168.08. W-to-W, drapes, free parking, 595-4128.

AVAILABLE FEB. 15, ESQUImalt area, Ellery Manor, 2 large 2-bedroom suites, mature adults preferred. Controlled entrance, etc. Phone 382-2942.

MODERN ONE-BEDROOM, large sitting and dining area, stove and fridge, free laundry, carport, cablevision. No children. $165 month. 384-5473.

AVAILABLE IMMEDIATELY: Bachelor apartment. Wall-to-wall carpet, drapes, cable, heat, parking included Bay-Fernwood area, $175. 383-9948.

## 200 APARTMENTS TO RENT UNFURNISHED

QUADRA TERRACE
QUADRA AT CALEDONIA JUST MINUTES FROM THE DOWNTOWN CORE DELUXE 1 BEDROOM AND BACHELOR SUITES. FROM $210. INCL. HOT WATER HEAT.
CHILDREN & SMALL PETS WELCOME
OPEN TO VIEW DAILY
(Including Sunday)
FROM 1-4
To view
contact 386-3124
Seaspray Properties Ltd.

SEASPRAY
PROPERTIES LTD./ REALTORS
1333 PANDORA
(Pandora and Fernwood)
2 spacious bach. suites left in this peaceful new apartment. $185-$190. Close to bus stops, 5 minutes from downtown. Small pets welcome.
1253 ESQUIMALT RD.
New large suites. One bachelor at $200, and 1 BR at $220. Available now. Children and small pets welcome.
946 BALMORAL RD.
Bachelor suites at $160. Outside entrances. Downtown. Underground parking.
SEASPRAY PROPERTIES LTD.
386-3124-388-5464, Pager 242
404 DUNDAS
New 1 BR suites from $195. Some water views. Five minutes from downtown.
SEASPRAY PROPERTIES LTD.
386-3124 388-5465, Pager 242

AMBLEWOOD
DEVELOPMENTS LTD.
Quadra Woods
4038 QUADRA ST.
New, unique apts., wooded area
1-Bedrm from $210
2-Bedrm from $275
Mr. Harris — 479-5688
CAPSTAN COURT
630 HEAD ST.
New smaller, quiet, adult.
1-Bedrm from $215
2-Bedrm from $280
Mr. McCallen — 386-0083
Ellery Manor
ESQUIMALT AREA
Contr. entrance, children accepted.
1-Bedrm $200.57
2-Bedrm $243.11
Mr. Perkins — 382-2942
Sir Francis Drake
JAMES BAY AREA
Clean, quiet, adult.
1-Bedrm from $194
2-Bedrm from $242
Mrs. Gray — 382-8071

CHATEAU VICTORIA
VICTORIA'S DOWNTOWN HOTEL and APARTMENT complex.
1 BEDROOM apartments available from $225
PLEASE PHONE 382-4221

CLOSE TO TOWN
ON QUIET STREET
2 bedroom apartment in small quiet condo. top floor, available Feb. 1 on a one year lease (renewable) $375 per month.
JACK MEARS
OAK BAY REALTY LTD.
RENTAL DEPARTMENT 598-3321

VERMAY MANOR
843 Craigflower
1-bedroom apartments, controlled entrance, sauna, no pets. 385-4132.

VIC WEST 1-BEDROOM APARTments over-looking harbour, mature adults only, heat and cable included, sorry no pets. Call 386-7317 Monday to Saturday 4-9 p.m.

FOUR SEASON'S
954 Dingley Dell. Large 1 bedroom, $192. Water view, cable, heat, wall-to-wall, sauna, no children or pets. Please phone Atlantis Holdings, 382-0716 or 383-2219.

1½ BEDROOM SUITE AVAILable immediately. 1½, 1 and 2 bedroom suites available March 1. No children or pets. Resident Manager 477-9601.

DOWNTOWN, 735 PANDORA ST., quiet, clean place, bachelor and 1 bedroom, heat, hot water, range, fridge included. Middle aged or older preferred. 384-5459.

OAK BAY BORDER
Large bright character suite in charming home next to park. Hardwood floors throughout. 479-2895, 595-1771.

LARGE 2-BEDROOM CORNER suite and 2-bedroom deluxe suite. Carpets, drapes, fridge, stove, cablevision included. 478-0225, 384-6383.

ONE BEDROOM SUITE, $173.65, near downtown, w to w carpets and heat, available March 1st, no children or pets. 595-6696.

BACHELOR 1 AND 2 BEDROOM suites available for March 1. No children or pets. Resident Manager 382-0815 or 382-6071.

COLUMBIA APARTMENTS, 850 Admirals, three-bedroom, $275. March 1, also one bedroom, $180. 382-5811 or 388-7651.

NEWLY RENOVATED 2-BEDroom apartment with fireplace. new carpet, $295. T. Davies, Diversified Holdings Ltd. 388-9181.

MARCH 1, NEW BACHELORS plus luxury 1 bedrooms from $180-$295 plus utilities, James Bay 101 Ontario. 477-0567.

TWO BEDROOM, WALL-TO-WALL carpet, stove, fridge, all utilities included, $200 per month. Available immediately. 386-2804.

TWO BACHELOR SUITES IN adult high-rise for rent, one immediate occupancy, one available March 1st. Call 385-6928, after 5.

TWO 1-BEDROOM AND ONE 2-bedroom. Brand new, children welcome. Near Naden. 385-4832.

CLOSE IN ON VANCOUVER ST. 3-room suite in quiet block. Royal Trust Corp. 388-4311.

1 AND 2 BEDROOMS, AVAILable now. 1336 Esquimalt. Phone 384-4484.

ONE BEDROOM SUITE, $160 A month. Bachelor suite, $145. Middle aged preferred. 595-2480.

1 BEDROOM SUITE, NO PETS, no children, close to downtown, adult block, large suite, 384-6353.

1 BEDROOM CORNER SUITE, for March 1st or sooner. $175.63. 382-8817 or 386-7991.

VANCOUVER ST. 3-ROOM SUITE in quiet block. $189.80 per month. Royal Trust Corp. 388-4311.

$165 — 1-BEDROOM SUITE.
383-4970

## 200 APARTMENTS TO RENT UNFURNISHED

**BEACON HILL PLAZA**

151 ST. ANDREW AND 140 DOUGLAS

Beacon and Simcoe

—Across from beautiful Beacon Hill Park.
—Well designed apartment
—Wood-burning fireplaces.
—Cathedral ceiling lofts.
—Cedar roof, trellises and arbours.
—Creative landscaping and courtyard.
—Underground parking.

2-BDRM., 1-BDRM, STUDIOS

LUXURIOUS IN SPACE

BY APPOINTMENT, 384-5242

**VILLAGE OAKS**

2125 Oak Bay Avenue

Luxury suites. Excellent Oak Bay location. Two- and three-bedroom suites, deep pile carpet throughout, en-suite bathrooms, drapes, stove, fridge, dishwasher, garburator. 1300-1600 sq. ft. Undercover parking. Resident manager. Available immediately. Priced to rent from $410.00 to $525.00.

For further information call: BROWN BROS. on BLANSHARD

385-8771 (anytime)

EXECUTIVE TOWNHOUSES
Rockland Area
Three-bedroom luxury townhouses featuring brick fireplaces, 3 baths, self-cleaning range, 19 cu. ft. frost-free fridge, washer and dryer, garburator, built-in vacuum system, dishwasher.
$550 per month, phone 385-8714 to view.

ADMIRALS SQUARE
1315 Esquimalt Rd.
1-bedroom suites from $220, 2-bedroom suites from $260, wall-to-wall carpet, fridge and stove, cablevision provided, washers and dryers and storage room on each floor. Elevator to underground parking. Adults with pre-school children welcome. No pets. For viewing phone 388-9311 or 388-5471.

HARTNELL HOUSE
NEW
AVAILABLE NOW
4 blocks city centre on bus line, wall-to-wall, no steps, covered parking, roof top lounge area. Children welcome.
Spacious studio, bachelor suites. Resident caretaker, Mr. Lisman, 383-0742, 1204 Yates St.

TRIPLEX—FOR MARCH 15
in convenient location
3 bedroom, fireplace, new fridge and stove, $350.
Common laundry area, very clean suites in house with lovely landscaping.
Phone 656-6994

1-BEDROOM APARTMENT suite located between Quadra and Town and Country, available March 1st or sooner, $199 per month, heat and cable included, no pets or children. 478-9123 or 385-2078.

AVAILABLE IMMEDIATELY
Bachelor suite near downtown and park. Heat, hot water, cable, wall-to-wall carpet included. For appointment call 385-0698 between 9:00 a.m. and 12:00 noon and 6:30 p.m. and 9:00 p.m.

LARGE 2-BEDROOM SUITES for rent, Feb. 1. 2549 Dowler Place, children welcome, laundry room, near school and close to downtown, security doors and elevator. Phone 383-6995.

GORDON HEAD, BRAND NEW 1-bedroom basement suite with fireplace, fridge and stove included, $225 including utilities, or $200 plus one-third of utilities. No pets. Available immediately. Call 477-7502 or 384-9570.

BRAND NEW 1-BEDROOM suite, with fireplace, including fridge, stove, drapes, washer, dryer, heat, light, cablevision, no pets or children, $250 month. Call 477-8732 between 5:30 and 6:30 p.m.

WATERFRONT LUXURY APARTMENT, 3 bedrooms, wall-to-wall throughout, 1½ baths, fireplace, balcony, cablevision, building located on quiet cul-de-sac, heated covered pool, sauna, adults only. Call resident manager, 383-0509.

LARGE 2-BEDROOM AND 1-BEDROOM, new carpets and drapes. Esquimalt area. Includes fridge, stove, indoor pool, elevator, cable, hot water, $250 a month, 1-bedroom, $195. 384-3686 or 385-2481.

SPACIOUS TWO-BEDROOM apartment near downtown and park, carpet, cable, hot-water and heat. For appointment, call 385-0698 between 9 a.m. and 12 noon and 6:30 p.m. and 9 p.m.

ONE BEDROOM SUITES. WALL-to-wall carpet, elevator, heat and cablevision included, $203. Children considered. Phone 388-7113 between 9-4 Mon. through Fri. After 4 592-2142.

LARGE 2-BEDROOM VIEW suite in quiet, clean condominium (Southport). Many beautiful features and conveniences. Nicest you've seen. Available now, $275. 478-7908.

FOR RENT, VIEW ROYAL, 1500 ft. ground floor suite, carport, 1-bedroom, playroom, one bedroom for children, school 1 block, bus at the door, $325 per month. Occupancy Feb. 15th. Call 479-9667.

1172 YATES, 1 BEDROOM, TOP suite, walking distance to city centre. Heat, TV, elevator, parking, $202.90. Feb. 12. 386-6119, 477-1109 after 4 p.m.

AVAILABLE NOW, 2 UNFURnished suites, suitable for mature, reliable persons without children or pets, close to town and bus line. Phone 382-2012 or 383-5761.

2 BEDROOMS IN NEW CONdominium, drapes, wall to wall, 1½ baths, underground parking, facing park near stores, no pets, no children, $375. 598-4184.

AVAILABLE NOW, 1 BEDROOM near Beacon Hill Park, close to shopping, $205. Available now, 1 bedroom, James Bay area, $185. Adult block, no pets. 592-9516.

MARCH 1ST, 1 AND 2-BEDROOM suites, wall-to-wall carpet, pool, sauna, adults only. Call resident manager, 383-0509.

IDEAL FOR 2 WORKING GIRLS, 1-bedroom suite in private home near Gorge Park, $195 everything found, available Feb. 15. 478-6354.

QUIET ADULT BLOCK, ONE bedroom apartment, w-w, cable, heat, and covered carport, $183. Shelbourne-Cedar Hill. 592-9295.

NEW 2 AND 3-BEDROOM apartment to rent, available immediately. Quadra and Bay area. $248 to $292 monthly. 658-5393.

IN ESQUIMALT
2-bedroom suite, $265 a month, 385-1249. Also one at $272.

FAIRFIELD, TWO ROOMS, attic bachelor suite, close to Beacon Hill Park and beach. Available Feb. 15. 385-5074.

ESQUIMALT BACHELOR, FURnished, $165, utilities included; 2-bedroom $220. Free parking, water view. 386-6676.

SIDNEY, IMMEDIATE OCcupancy, two-bedroom, two baths, w-w, drapes, heat, water included. Adults. $325. 656-1510.

1-BEDROOM APT., FRIDGE, stove, near Beacon Hill Park. 478-7014.

MODERN BEACHSIDE, WAterfront 1- and 2-bedrooms, utilities included, 386-3773.

1 BEDROOM, ORCHARD HOUSE wall-to-wall, swimming, swirl, sauna, $260. 388-5386.

1 BEDROOM SUITE, OAK BAY modern block. March 1st. $214. 592-1167.

## 200 APARTMENTS TO RENT UNFURNISHED

55 BAY ST.
Victoria's newest apartment block, overlooking Victoria West Park! City and ocean views. Beautiful large, fully carpeted suites. 1, 2 bedrooms plus den. Please call 382-6251, 383-2974. Sorry, no children or pets.

OVERLOOKING WESTBAY MARINA
Ocean Park Manor 885 Dunsmuir Rd. 1, 2, and 3 bedroom suites from $175. Includes heat, cable, hot water. Please call 386-9826 after 12 noon.

COOK-HILLSIDE AREA
Available March 1st., 1 bedroom. View of Olympic Mountains. Rent includes heat, cable. Please call 386-1797.

ONE 1-BEDROOM AND ONE 2-bedroom, Esquimalt, wall-to-wall, drapes, fridge and stove, no pets, children welcome. Available now. Phone after 5, 477-7673 or 477-4551.

HILLSIDE AND QUADRA AREA modern two bedroom suite, babies welcome, no pets. Available immediately. 382-9995.

ALL UTILITIES INCLUDED, bachelor, 1410 Elford, $177. Phone 598-7724.

1-BEDROOM APARTMENT, $116 per month, near Naden; married couple. 383-9857.

REDECORATED BACHELOR IN Esquimalt, basement, warm, bright, $145; quiet person. 382-5612.

2 BEDROOMS INCLUDING HEAT and water, separate entrance, available March 1st. 383-6024.

## 201 APARTMENTS TO RENT FURNISHED

BEAUTIFUL BEACON HILL, NEAR THE SEA. DELUXE TWO BEDROOM SUITE. DINING AND LIVING ROOM, KITCHEN INCL. DISHWASHER ETC. FULLY CARPETED. QUIET MODERN BUILDING WITH ELEVATOR, CLOSE TO PARK, BUSES. FURNISHED OR UNFURNISHED. MAID SERVICE AVAILABLE. SORRY NO CHILDREN OR PETS. MIDDLE AGED TENANTS PREFERRED $360, 384-1007.

BEAUTIFUL BEACON HILL. NEAR THE SEA. DELUXE ONE BEDROOM SUITE, INCL. LIVING ROOM, DINING ROOM, KITCHEN ETC. FULLY CARPETED QUIET MODERN BUILDING WITH ELEVATOR, CLOSE TO PARK, BUSES. TASTEFULLY FURNISHED. MAID SERVICE AVAILABLE, SORRY NO CHILDREN OR PETS. MIDDLE-AGED TENANTS PREFERRED. $275 PHONE 384 1007.

BEAUTIFUL BEACON HILL, NEAR THE SEA. DELUXE BACHELOR APARTMENT. FULLY CARPETED, TASTEFULLY FURNISHED, QUIET MODERN BUILDING WITH ELEVATOR, CLOSE TO PARK AND BUSES. MAID SERVICE AVAILABLE. SORRY NO CHILDREN OR PETS, MIDDLE-AGED TENANTS PREFERRED. $220. 384-1007.

55 BAY ST.
Victoria's newest apartment block, overlooking Victoria West Park, City and Ocean views. Beautiful large, fully carpeted suites. 1 and 2 bedrooms. Please call 383-8251. Sorry, no children or pets.

ONE BEDROOM SUITE INCL. LIVING ROOM, DINING AREA ETC. FULLY CARPETED. QUITE MODERN BUILDING WITH ELEVATOR, GOOD AREA. CLOSE TO BUSES. SORRY NO CHILDREN OR PETS, MIDDLE-AGED TENANTS PREFERRED. $185. 595-3403, 5-9 p.m.

DE LUXE ACCOMMODATION. Furnished bachelor and 1-bedroom suites available from September 15. Colored TV, dining room, laundry, indoor pool, hydro pool, saunas, lounge, maid service, answering service. No pets. Canterbury Inn, 310 Gorge Road. Phone 382-2151.

DE LUXE ACCOMMODATION. Furnished bachelor, 1 and 2-bedroom suites available from Sept. 15. Maid service, answering service, indoor heated pool, saunas, coffee shop, dining room, laundry, colored cable TV. "No pets." Coachman Inn, 229 Gorge Rd. E. Phone 388-6611.

DELUXE ACCOMMODATION
Furnished 1-bedroom suite at special rates. Indoor pool, sauna, dydro pool, laundry. Colored TV available. With or without maid service. No pets. Oxford Tower Inn, 133 Gorge Road East, phone 388-6431.

CRAIGFLOWER MOTEL
On Gorge Waterway, offers deluxe bachelor and 1-bedroom suites at special winter rates. All the comforts of home. Completely furnished with maid service, and laundromat on premises. Call 388-7861.

MODERN 1-BEDROOM
$180
High Hillside, heat, water, curtains, new wall-to-wall, fridge, stove, parking, cable, washer, and private entrance. Adults. 479-3402, 385-1000.

ESQUIMALT—CLOSE IN
3½ (1-bedroom) apt. Bath, fridge, range, laundry, parking, heat and hot water, main furniture. Cable for TV. Available now. Couples $195.70, single $176.95. Dickie Agencies Ltd., 919 Fort, 382-4312.

FULLY FURNISHED SUITES, INcludes linen, kitchenware, cablevision, laundry facilities and parking. On bus line and across from shopping, Jubilee Hospital area. 1 bedroom available March 1, $230. Adult block, no pets. 592-9516.

LOVELY BACHELOR AND 1-bedroom suites, colour TV, maid service, very clean, close to Gorge Hospital. Starting at $220 m. The Friendship Inn, 39 Gorge Rd. East. 386-8335.

BRAND NEW CLOSE TO DOWN town, 1204 Yates Street, everything supplied, studio-bachelor from $255, one bedroom, $335, two bedroom $445. Children welcome, Hartnell House, 383-0742, 386-2812.

CHARACTER JAMES BAY, ALL new, 1 bedroom, wall-to-wall carpet, new kitchen, bath, etc. Must be seen. Utilities included, laundry facilities, rent $255. 384-5948.

SPACIOUS DELUXE FURNISHED suites some with full kitchen off season rates start at $60 per week or $220 per month. Daffodil Inn, 680 Garbally Rd. Phone 386-8351.

MODERN, CLOSE-IN ACcommodation, everything supplied. Monthly off-season rates, indoor pool and sauna, parking. Queen Victoria Inn, 386-1312.

COMFORTABLE 2 BEDROOM furnished apt., Esquimalt area, away from street noise, outdoor swimming pool, adjoining tennis court, phone 386-1028.

ESQUIMALT, BACHELOR apartment, full washroom, kitchen, free parking, $165, utilities included, 386-6676.

BACHELOR AND 1-BEDROOM suites, utilities paid, no pets, share bath, full kitchen, $120 and $135. 386-2562.

LARGE BACHELOR UNITS WITH kitchen, everything included. From $180-$210. Weekly maid service. 384-5122.

THUNDERBIRD MOTEL. FURnished accommodation, special off-season rates, everything supplied, downtown, near shops. 384-0532.

BACHELOR, ONE AND TWO bedroom suites by day, week or month. Royal Victorian Motel, 230 Gorge Road East. Phone 385-5771.

AVAILABLE IMMEDIATELY, bright upstairs suite, $145, includes all utilities. Female student or working girl. After 7 p.m. 382-8024.

BUNGALOWS AND SUITES, some with fireplaces and carports. No pets. Malahat Bungalows. 478-3011.

2-BEDROOM SELF-CONTAINED new basement suite in private home on Burnside Rd. $255 per month. 478-5443 after 4 p.m.

MT. BAKER, 2 BEDROOM SKI condominium, sleeps 6 and 30 minutes from slope. $50 a day. Call Dalt Holding Ltd. 382-4218.

1-BEDROOM APARTMENT, available immediately, quiet adult, no pets, $165. Evenings 382-4360.

150 PER MONTH, 1 BEDROOM, utilities included, gentleman, share bathroom. 595-0662.

FAIRFIELD, ALL UTILITIES, suit middle-aged working woman, $110. 383-2614 evenings.

BACHELOR AND 1 BEDROOM, children and pets welcome. 478-3443.

MODERN NICELY FURNISHED 1-bedroom suite, $220, also 1 bachelor, $185. 477-2101.

BEAUTIFUL STUDIO CONdominium for two, pool, sauna, etc. Available now, $250. 595-7804.

FURNISHED 1-BEDROOM SUITE close to Woodward's. 386-7896.

## 201 APARTMENTS TO RENT FURNISHED

DOWNTOWN, QUIET, CLEAN COMFORTABLE OLDER BLOCK. 386-6829.

JUBILEE, PRIVATE ONE BEDroom, character, fireplace — responsible adults — $187. 658-8800.

SIDNEY
Bachelor suite; fireplace and sea-view. Suit working single. 656-3585.

FURNISHED SUITE, $187.50, close to town, Michelangelo Apartments, 386-2812.

## 202 APARTMENT FURNITURE TO RENT

STANDARD FURNITURE
Three Rooms from
$40 per month
Immediate Delivery
382-5111

## 203 APARTMENTS WANTED

QUIET WORKING WOMAN REquires by March 31st clean, sunny 1-bedroom suite in older character home, preferably with fireplace, for about $200. 595-2661 between 4-8.

RESPONSIBLE WORKING COUple and College student require a 2 bedroom apartment or house by March 1st. Maximum $270, utilities included. References. Call 386-9861 mornings.

SINGLE WORKING GIRL REquires one-bedroom apartment in older home, preferably in James Bay, $150-$200. Call 384-7793, after 6.

QUIET MIDDLE AGED WOMAN with small dog, just moved to Victoria. Urgently seeks to rent bachelor or 1 bedroom suite close to town up to $150. 382-6576.

MARRIED STUDENT COUPLE with cat require reasonably priced one or two bedroom suite for March and April. Phone 592-6294.

APT., SUITE, SHARED, ACCOMmodation wanted, working couple, Sidney area preferred, David 382-4084.

ACTIVE OLDER LADY SEEKS furnished apartment for summer months, commencing June 15th. Write Box 324, Victoria Press.

## 204 SHARED ACCOMMODATIONS

FIRST CLASS ACCOMMOdation. Modern townhouse, fully furnished, near Sears. Offers companionship, comfort and privacy. Ideal for young working man, non-smoker. Large, master bedroom with balcony. Utilities, washer and dryer included, $150 per month. Also smaller bedroom, $125. References please. Call after 5 p.m. 595-6272 or 598-4930.

AVAILABLE MARCH 1ST REquire person to share 2 bedroom condominium located close to bus route and downtown area, full facilities, private complete bathroom, well furnished. Rent $175 each, plus ½ utilities. Must be neat and tidy. Phone 382-4048 before 8:30 a.m. or 382-3145 after 9 a.m. Ask for Russ.

WORKING GIRL TO SHARE two-bedroom furnished home in Sidney with laundry facilities. Must have own transportation and like pets. Available March 1st. $175 utilities included. Joanne Yellowlees, 477-7291 or 656-5054.

FULLY FURNISHED 1-BEDroom including heat, light, telephone, washer and dryer, wall-to-wall carpet, color TV, private entrance, two girls to share with existing tenant, $125 each. 382-1567.

WANTED: RESPONSIBLE PERson to share house with fireplace, large yard, and privacy, $175 inclusive. Available immediately. 479-6776 after 4:30.

RESPONSIBLE YOUNG MAN working, requires room in shared older house, no children please, ask for John, 386-8355 daytime, 386-9578 evenings.

NICE HOUSE IN GORDON Head, offering shared accommodation, $140 per month, includes utilities. 477-8008.

NEED YOUNG WOMAN TO share furnished country accommodation, $130 includes utilities. 474-1288 ask for Phoebe.

RETIRED BACHELOR SHARE cost 1-bedroom James Bay Hirise with junior employed male. Phone 386-6690.

PERSON TO SHARE LARGE comfortable house, across from bus stop. Everything included, $150. 479-8445.

PERSON TO SHARE THREE-bedroom condominium, central, on bus line. 382-5617 or 478-2480, after 5.

SINGLE WOMAN WISHING TO share apartment with same. 384-2660.

## 206 DUPLEXES TO RENT

MODERN 2-BEDROOM, GOOD location, carport, stove, fridge and drapes, utilities supplied. Adults only, no pets, $290. March 1st. 479-7931.

BAY AND DOWLER, 2511 Dowler, 1 bedroom, fridge and stove, available March 1st. $150 per month. No pets please. 479-4619.

BRAND NEW, COLWOOD, 3 large bedrooms, fireplace, 1½ baths, full basement, carport, sundeck, $370. Phone after 4; 477-5728, 478-4393.

OWNER OCCUPIED, UPSTAIRS character duplex, two bedroom, wall-wall, heat, water, cable, stove, fridge. $300 per month. Available March 1st. 598-2818.

NEW 2-BEDROOM, LARGE kitchen and dining, wall-to-wall carpet, fireplace, fridge and stove, all utilities included, close to bus and town, $370. 385-4231.

DALLAS WATERFRONT DUplex, retired or semi-retired couple, references, no children, no pets, 385-2743.

2-BEDROOM DUPLEX, FIREplace, fridge, stove, garage. Close to Hillside shopping centre. 478-7014.

HAPPY VALLEY
2-Bedroom, full basement, fridge, stove included, children OK. Available March 1st, $275. 478-7970.

JAMES BAY AREA, NEW DEluxe duplexes, $390. 3 bedrooms plus, includes fridge, electric range. 386 7186.

3-BEDROOM DUPLEX, ESQUImalt area, washer, dryer, fridge and stove, wall to wall carpet and fireplace, $350 per month. 386-1831.

AVAILABLE MARCH 1ST. COSY lower 1-bedroom in four-plex, Gorge area, $188. Suit quiet older couple. No pets. 598-8443.

1742 FORT ST. UPPER 3-BEDroom duplex, heat, water, stove and fridge, $325 per month. Couples preferred. Phone 658-5882.

SOOKE ON ACRE, 2-BEDROOM upper suite, fireplace, wall-to-wall, large sundeck, $300 includes heat and utilities. 477-6245.

OAK BAY, 3-BEDROOM SXS DUplex, quiet street, carpets, fridge and stove included, children welcome, $395 per month. 595-3293.

NEW 3-BEDROOM DUPLEX with wall-to-wall, full basement, electric heat, fireplace, rent $350. 382-2621. Phone before 6.

LANGFORD, LARGE 3-BEDroom wall-to-wall 1½ baths $295. Available March 1st 478-5966 after 5 or 438-8569 Vancouver. Collect.

RICHARDSON-GONZALES SXS 2 bedrooms, basement, appliances, drapes. Available March 1st. $300. 477-0870.

RESPONSIBLE FAMILY, WOOLco area, three bedrooms, fridge, stove included, $360 per month. 385-1790 or 385-3507 after 5 p.m.

3-BEDROOM SIDE-BY-SIDE DUplex, available March 1, Tillicum area, $310 per month. 384-2772.

TWO-BEDROOM, SXS DUPLEX, Esquimalt, child and pet welcome, $285. 592-3358.

VICTORIA WEST. BRIGHT NEW 2-bedroom family duplex, $350. Phone 386-6571.

VIC WEST, MODERN, 2-BEDroom side, appliances, children, pets welcome. $285. 592-0738.

2-BEDROOM SUITE, FRIDGE and stove, duplex. 388 Da[illegible] Ave., near Tillicum. 386-3024.

SIDNEY, NEAR INDUSTRIAL airport, 3 bedrooms, 1½ baths, $300. 656-4003.

$236.76 HEAT INCLUDED, TWO bedroom fourplex, children and pets negotiable, 385-5090.

SIDE BY SIDE, CLOVERDALE area, wall-to-wall, $250. Phone between 5-7 p.m. 479-3366.

TWO-BEDROOM LOWER DUplex, all utilities included. 479-7664.

3-BEDROOM, FIREPLACE, DINing room, stove, fridge. 385-1803.

## 206 DUPLEXES TO RENT

SINCE 1887 Pemberton, Holmes Ltd. 1000 Gov't. St. 384-8124

172.00 1-BR Downtown, lge. suite, heat & water incl. Avail. now.
221.00 1-BR Esquimalt Lagoon, very lge. suite with sea view close to beach, heat incl. Avail. March 1.
251.00 2-BR Downtown lge. suite, heat oncl., child welcome. Avail. now.
309.00 1-BR Colwood, lovely ste., all utilities incl. Avail. now.
300.00 2-BR C. Saanich. FP, lge. LR, lge. lot, 2 workshops, all utilities incl. carport, child welcome. Avail. now.
325.00 3-BR Metchosin, w-w, FP, elec. heat, close to schools on 2 acre lot with view. Avail. now.
359.00 3-BR Esq. Lagoon, spacious ste., lge. back yard, sea view close to beach and schools. Avail. now.
PROPERTY MANAGEMENT DEPT.

AVAILABLE MARCH 1ST, NEAR Simpsons Sears, 2 or 3 bedroom, large living room with fireplace, wall to wall, large kitchen, stove, fridge, washer, dryer, included $300, including heat and water. References please. 479-7245 after 5 p.m.

AVAILABLE IMMEDIATELY, side-by-side duplex, three bedrooms, sundeck, basement, stove included. Newly painted, $275 a month plus utilities. Burnside area, 385-0441 9 a.m. - 5 p.m. or 384-9663 after 5.

THREE-BEDROOM 3 YEAR OLD side by side duplex, wall-to-wall carpet. Fridge, stove, washer and dryer, close to schools, playgrounds. Fleming Street, $334. 388-9201.

LOWER DUPLEX IN QUIET area. 2 bedrooms up, 1 down. Full basement, drive-in garage. W-to-w carpets, stove, fridge, heat and water included. No pets. $325 per month, 595-7106 after 5 p.m.

UNIVERSITY AREA, SIDE BY side, 3 bedrooms, appliances, drapes, oil heat. No pets. Available March 1. $325 a month. 477-6377 after 6 p.m.

NEW 3-BEDROOM DOWNSTAIRS duplex, wall-to-wall carpeting. Cook and Cedar Hill. Very large. Available February 1st. 385-3792, $325 per month.

NEW 3-BEDROOM DUPLEX with wall to wall, master bedrooms with en suite, full basement and electric heat, rent $350. Phone 477-5138.

3-BEDROOM, 1½ BATHS, LARGE living room and dining room, wall-to-wall carpet, close to schools, Colwood area, $350. 474-1662, 477-0045.

REAYNOR LOWER DUPLEX, near school, large living, dining, kitchen, appliances. 2 bedrooms, basement, garden, $220, March 1st., 384-9845.

2 UNITS, 3 BEDROOMS EACH, all appliances, $375, $275. 598-6956.

## 210 HOUSES TO RENT UNFURNISHED

ATTENTION HORSE LOVERS, IN Keating area two-bedroom with den and spare room in basement, sundeck, fireplace wall-to-wall carpets, approx. 1000 sq. ft. Riding ring, four box stall, barn, separate work shop, on 2 acres, $400 a month. Call 652-393[illegible] evenings 479-1429.

QUIET SECLUDED GORGE area. Two bedroom house with L-shaped living room and dining room, fireplace and bright kitchen. Full basement with third bedroom plus garage. Close to schools and transportation. $350. Available March 1st. References required. 383-2253, 642-5315.

THREE-BEDROOM FULL BASEment, fenced backyard with fruit trees. Garage. Washer dryer, fridge and stove included. Close to town, Beacon Hill Park and bus. Responsible people only, references. $400 per month. Available March 1st. After 10 a.m. 382-7384.

COMPACT 2 BEDROOM country cottage. Well insulated. Shawnigan Village. Retirement Special, $275. Stove, fridge, enclosed garage. Shawnigan Realty 743-5311 or J. Ettema 743-2607 anytime. Collect.

NEW 3 BEDRM. TOWNHOUSE IN James Bay. Broadloomed throughout, includes fridge and stove, storage and parking. $350 month. 386-7771 Peter Mason 477-9318 MOODY AND MASON REALTY LTD.

3 HUGE BEDROOM RANCHER, fridge, stove, washer, dryer, 2 4-piece bathrooms, including 1 ensuite, large living room, dining room in prestige area of Braefoot Park. $425 per month. Mr. Owens, 598-5166.

LUXURIOUS NEW TOWNHOUSE — 3 bedrooms, 2½ bathrooms, fireplace, 7 major appliances, wall-to-wall carpeting, fenced, landscaped, double carport. Rent or lease $550 monthly. 385-6969.

SIX-YEAR-OLD THREE BEDroom with three bedroom in-law, both wall to wall, fridges, stoves, washer, dryer, extremely clean, $650, large shop available, near Sooke. 598-6956.

2-BEDROOM BUNGALOW, James Bay, large kitchen, fenced yard, appliances. Children and pets, low fuel, garage, close to school, park and bus, $340 per month. 479-6348, after 5.

CALL TERRY SMOLLETT AT Western Homes Ltd. to find out if you can purchase a magnificent new 3 bdrm, 2 bathroom semi-townhouse. Very little down payment required. 386-2494 (24 hrs.)

ROCKLAND AREA, LUXURY townhouse, quiet, secluded, all possible conveniences. Lease to responsible tenants only. $550 per month. 388-6208 or 478-5025 after 6 p.m.

HOBBY FARM, 7 ACRES, PLUS 3-bedroom home, ideal for boarding horses, includes barn, $600 per month. Call Mon.-Fri., 9-5, 386-6308.

COLWOOD
2-bdrm. home on quiet street. $325.00 PM. Henderson Realty Ltd. 385-9741.

NEAR NEW 4-BEDROOM NO basement home in Sidney, has storage area, close to schools, shopping, etc., available March 1st, $350 per month. 658-8945.

SALT SPRING
Large 3-bedroom house with fireplace, overlooking beautiful Burgoyne Valley, $375. 382-7522, 653-4237.

MARCH 1ST, MODERN 3-BEDroom home in Langford, fridge, stove, dishwasher, drapes, cablevision, full basement, no pets. $360. 652-5516.

3-BR TOWNHOUSE, CLOSE TO schools and shopping centre, $385. Available March 1st. Children Welcome. Phone 384-6058 or 479-1200 after 6.

ENJOY GARDENING, FRESH eggs, animals, 4½ acres, 3-bedroom house with fireplace, small barn. Mill bay. Loiselle Bros., 743-4568.

WATERFRONT
Older 2-bedroom home on Cadboro Bay Rd. with beautiful sandy beach. Available Feb. 15, $400. Phone 652-2228.

COLWOOD AREA, AVAILABLE March 15th, clean two bedroom house, family room, and garage, close to schools, no pets. $350 per month 478-1540.

CHARMING MODERN 3-BEDroom house with fireplace, near Mt. Douglas Park. Immaculate condition, $350 a month. Days 477-5543, evenings 477-9732.

5-YEAR-OLD HOUSE, 3-BEDroom, stove, fridge, wall-to-wall carpet, Vic High area. Available anytime. Married couple only. Call 478-1214 10-6 only.

WATERVIEW, THREE BEDroom, living room, dining room, fireplace, basement. Near facilities. $390. 478-1310.

BRENTWOOD, THREE BEDrooms, two bathrooms, fireplace, large garden, $300. March 1st. 652-1394.

NEW 3-BEDROOM TOWNHOUSE, on Goldstream, $295 a month. 658-5132.

WATERFRONT HOUSE WITH swimming pool, price negotiable. Call between 10-1. 384-6868.

FOUR BEDROOM HOUSE, ON two acres with stream, rural area, $350, references 642-5497.

GLANFORD AREA — APRIL 1. 2 bdrm., fridge, stove, w-w drapes. No pets. $350. 383-3669 after 5.

2 YRS. 3 BEDROOMS, 1½ BATHS, carpet. Glen Lake. 477-4531.

## 210 HOUSES TO RENT UNFURNISHED

SINCE 1887 Pemberton, Holmes Ltd. 1000 Gov't. St. 384-8124

272.00—2-BR Burnside area, lovely little house on quiet street, child and pets welcome. Avail. now.
325.00—2-BR Haultain area. Hardwood floors, lge. kitchen, close to schools and town, avail. now.
351.00—2-BR Elk Lake area. F.P. lge. kitchen, hot water heat. Full basement, fenced garden. Avail. March 1.
375.00—2-BR Willis Point. 1½ bath, w-w lge. patio, lovely view of Saanich Inlet. Avail. Now.
375.00—2-BR Glanford. F.P. carpets and drapes incl. Close to schools. Avail. now.
475.00—2-BR Sidney. F.P. hot water heat, lovely garden, pets welcome, lease preferred. Avail. now.
309.00—3-BR Burnside, older house, full bsmt, oil heating, on quiet street. Avail. now.
365.00—3-BR Park area, lge. rooms, oil heat, full bsmt, close to town and buses, children welcome. Avail. now.
387.00—3-BR Bay St. area, F.P. master br. on main floor, 2 bath, in-law suite in bsmt. avail. March 1.
425.00—3-BR Metchosin, split level w-w, F.P. drapes incl. master br. with ensuite plus additional 1½ bath. Lease optional, children welcome. Avail. now.
425.00—3-BR Cedar Hill area, w-w 2 F.P. 1½ bath, full bsmt, rec. rm, close to bus. Children welcome. Avail. now.
525.00—3-BR Cen. Saanich, 2 bath, F.P. all major appliances incl. close to schools. Avail. March 1.
PROPERTY MANAGEMENT DEPT.

BROWN BROS. on BLANSHARD
"People Helping People"

$350.00—841 Esquimalt Rd., 3 bdrms., full basement, w-w carpeting ensuite plumbing.
$236.75—867 Humboldt St., 4 bdrms., basement, available March 1.
$217.72—3646 Saanich Rd., 2 bdrms., full basement.
$281.34—906 Shearwater St., 3 bdrms., available March 1.

For further information Call: BROWN BROS. on BLANSHARD 385-8771 (anytime)

WATERVIEW TOWNHOUSES
OVERLOOKING VICTORIA HARBOUR
2 BEDROOM From $295.00
3 BEDROOM From $330.00
PRIVATE SUNNY PATIOS
W-W CARPETS, DRAPES, APPLIANCES
FREE PARKING
MINUTES FROM DOWNTOWN
724 SEA TERRACE
OPEN DAILY 1:00 TO 4:00
385-0300 OR ANYTIME 595-0185
P. R. BROWN & SONS LTD.
762 FORT ST. 385-3435

CHILDREN? PETS? INVESTMENT?
Why rent a townhouse when you can buy one? A real chance to get an investment PLUS protection from future rent increases. No down payment. Can you qualify for payments of $400 a month? For advice and help phone:
MARGUERITE HOBBS
477-9514 477-4043
Century 21 Principal Properties Ltd.

Western HOMES Ltd.
1037 Cloverdale Avenue 386-3494
HIGH QUADRA — nice 3 bedroom, no basement home with fireplace, on quiet residential street. Near schools. Rent of $385 includes fridge and stove.
WESTERN HOMES LTD. 386-3498

EXECUTIVE TOWNHOUSES
Rockland Area
Three-bedroom luxury townhouses featuring brick fireplaces, 3 baths, self-cleaning range, 19 cu. ft. frost-free fridge, washer and dryer, garburator, built-in vacuum system, dishwasher.
$350 per month, phone 385-8714 to view.

TOWNHOUSE
4061 LARCHWOOD
3-BEDROOM, 1½ bathroom, full basement, oil heat, drapes, range, fridge, washer and dryer and fireplace. Rent $275. Manager 477-3481 or 385-2458. Byron Price & Associates Ltd.

1450 SQ. FT. TOWNHOUSE, 3 bedrooms, 2 bathrooms, near new, close to town, fridge, stove, carpets, basement, covered carport, patio, recreation facilities. All for $425 month plus maintenance. Option to purchase. Phone 384-1722 or 477-1298.

MODERN 3-BEDROOM HOME, family room, full basement. Close to all amenities. $350. Wilson's Rental Management. 382-3941.

IMMEDIATE POSSESSION, JUBILEE area, 3-bedroom, more in full basement. 2360 Forbes. Reliable only. 478-6981.

NOW AVAILABLE, 2 BEDROOMS, electric heat, fireplace, fridge and stove, $325. 3872 Douglas, 658-5564 or 385-2987.

AS NEW, 3-BEDROOM SPLIT level, w.w., fireplace, appliances, Gorge area, available March 1. $400. 595-1539.

3 BEDROOM COUNTRY HOME, full basement, large lot. Stove, fridge, drapes included. Available now $400. 479-3020.

LARGE 3-BEDROOM HOME, W to w carpeting, fenced yard, close to schools. Rent negotiable. 386-6191.

SIDNEY — 2-BEDROOM HOUSE with large separate workshop. Available Feb. 15th, $300 month. 479-7481.

NEARLY NEW, THREE LARGE bedrooms, full basement, 2 baths, fireplaces, Atkins Road, available March 1, $425. 478-0811 days.

TWO-BEDROOM HOME WITH fireplace completely redecorated, $325. Option to buy. Rented basement suite. 479-9149.

TWO-BEDROOM BUNGALOW, fridge, stove, carpets, extremely clean, near Jubilee Hospital, $340. 598-6956.

NEW RENTAL, 2-BEDROOM home, immediate occupancy, fridge, stove, drapes, $310 per month, 382-2687 after 6:00 p.m.

SPACIOUS HOME, OAK BAY, fireplace, share kitchen, $150. 598-6877.

LARGE 3-BEDROOM WITH 3 bedroom in-law, all appliances, very clean, $650. 598-6956.

THREE-BEDROOM HOUSE, UNfurnished, in town. Near shopping mall. Call after 5, 383-1629.

THREE-BEDROOM, 3690 SAVANnah Ave., immediately. No pets. 477-4765.

THREE BEDROOM, FIREPLACE, stove, fridge, close to town, $350. 385-1716.

ON THE WATER NEAR SOOKE, 2-bedroom house, $250 per month, available immediately. 642-4535.

3-BEDROOM HOUSE FOR RENT, $375 monthly. Esquimalt. After 5, 382-8343.

NEW THREE BEDROOM, FULL basement, in town or Colwood, $350-$600 per month, 478-4749.

2-BEDROOM BUNGALOW, EXtremely clean, Jubilee area, $340 a month, plus utilities, 598-6956.

OLDER 3-BEDROOM HOUSE IN town. Good condition, $350 per month. Royal Trust Corp. 3884311.

OLDER 3-BEDROOM HOUSE, Burnside area, quiet street, $260. 383-4524.

SALT SPRING, LARGE 3-BEDroom farm house, completely renovated, $375. 112-653-4237.

524 KELVIN, NEAR MAYFAIR, two bedrooms, fireplace, basement, $250. 479-6264.

## 210 HOUSES TO RENT UNFURNISHED

Town House Rental
Open Daily 2 to 4:30
210 Douglas St.—
Beacon Hill Park
Eight only, luxurious two-bedroom townhouses across from Beacon Hill Park. All homes are fully equipped including washers, dryers and fireplaces. Good storage area, lots of parking. Adult oriented. From $450 to $485 a month. For appointments call: Smith Dobson Estates Ltd., 384-1424. John Ward, 478-0225.

SPACIOUS LIVING. NEW AND fully carpeted, large sunny living room with private sundeck off, 2 bedrooms, cabinet kitchen with dining area. Lower level is bright and heated, for storage or games area. Large landscaped lot with carport. $375. Vacant now Walking distance to schools and shopping. References. 658-8331, anytime.

QUADRA—CLOSE IN
$350
3 bedrooms, 1½ baths, townhouse. Drapes, curtains, washer, dryer, stove and refrigerator included. Lovely condition, available 1st of March. 382-8135 message, or 479-1195.

BRAND NEW IMMEDIATE OCcupancy, 2-bedroom attached home, full basement for extra bedroom, etc., large living room with fireplace, huge dining room, w-w carpet, sundeck, carport and extra parking, large garden space, levelled lot. References. $375 monthly. 383-7954.

3 BEDROOMS PLUS. GOOD home in Gorge area. Fireplace, full basement with extra rooms. Large fenced yard $375 plus utilities. Mr. MacLeod — 385-7721.

## 212 HOUSES WANTED TO RENT

RESPONSIBLE QUIET COUPLE, baby due in May, require smaller 2-bedroom house with fireplace — garden space. Sooke-Metchosin area. Approx. $250. 598-7928 after 5.

THREE OR FOUR BEDROOM home wanted to rent as house has sold. Needed March 1st on by responsible family of four. References provided. Please phone 384-9817.

2 RESPONSIBLE WORKING males, require 2 to 3-bedroom duplex or house with garage by Feb. 15 or March 1st. Reasonable rent. Call 382-0112 or 382-1958, ask for Murray.

OLDER CHARACTER HOME that has been maintained, with 3 or 4 bedrooms, wanted to rent by professional person, call 386-1312 extension 413 anytime and leave message.

WANTED TO RENT FURNISHED home, for Doctor newly arrived from England with family. Three bedrooms, and some privacy, fully furnished if possible. Reply to P.O. Box 564 Victoria.

CLEAN, NEAT TWOSOME (REFerences) require 2-3 bedroom home, full basement, garage, Fairfield, Oak Bay. Will maintain home, garden. Long term rental, $300. Arlene, 385-4288.

MARRIED COUPLE, GOVERNment positions, no children, seeks small house, in Central Saanich for April 1, enjoy gardening, call 386-0486 after 6.

RELIABLE YOUNG MARRIED couple, references, seek country cottage with garden. Will do repairs, caretake. 382-7796 or 385-0657.

HOUSE WITH FIREPLACE IN Langford to Cobble Hill area sought by responsible couple with references. Maximum $250. Please phone 479-5926.

RESPONSIBLE COUPLE, NON-smokers, two children, require 3-bedroom house, University area. Rent to $400. 477-1094.

OAK BAY AREA, REASONABLE rent in return for responsible tenants. References. 479-4525 after 5 p.m. and weekends.

PROFESSIONAL COUPLE REquire 2-bedroom house, with fireplace, up to $300. 479-5587.

RESPONSIBLE WORKING COUple require one or two-bedroom starter home. 478-0937.

YOUNG COUPLE LOOKING FOR house outside of Victoria, can afford $200 a month. 477-1945.

## 215 HALLS, WAREHOUSES, STORES and OFFICES TO RENT

Cloverdale Plaza
Now Leasing!
Excellent air conditioned office space, suitable for dentists, doctors, engineers, professionals, real estate. Superbly located at 1001 Cloverdale. Ample parking.
GEORGE HESS
477-7284 24 hrs.
D. F. HANLEY & ASSOCIATES LTD.

LARGE FENCED COMPOUND
Suitable for vehicle parking or storage. Can be parcelled into smaller units. Good access to all areas from centrally located industrial lot. Phone Gary Rai, 386-3414. OK Paving Co. Ltd.

Harbour Towers
AVAILABLE NOW
Prestige Penthouse 1400 Sq. Ft. Includes heat, hydro and underground parking. All partitioning in place.
Unsurpassed Views
Call: Ken King 385-2405.

FOR RENT
200' FRONTAGE
11,000 sq. ft., fully fenced, including small office. Suitable for sale or storage of vehicles, equipment, trailers and other uses. For further details please contact Mr. Anderson at 382-2721 or 477-4985.

DOUGLAS ST. FRONTAGE
Terrific location, comprising approx. 11,000 sq. ft. plus excellent office. This property also has frontage on Burnside. The lot is suitable for car rental or sales, etc. Please contact Mr. Anderson at 382-2721 or 477-4985.

FOR RENT
ON DOUGLAS
Excellent location, good frontage, very deep lot, with building approx. 2,000 sq. ft. For further details contact Mr. Anderson at 382-2721 or 477-4985.

350 SQ. FT. OFFICE OR LOCAL commercial, adjacent to professional offices. 6111 Pat Bay Hwy. 652-2521, 15 minutes from Victoria. Water and Valley Views. Reasonable.

SIDNEY INDUSTRIAL Warehouses, 2,500 square foot spaces, available immediately in new block building. Phone 656-3110 or 656-5722.

1400 SQ. FT. HEAVY INDUStrial space, zoned M-3. Ample parking-loading dock, office. 477-4838 or 658-8542.

OAK BAY BORDER — HALL for rent, approx. 1,245 sq. ft. $375.00 per month. Castle Properties Ltd. 386-6164, F. O. STARKE.

BURNSIDE AND DOUGLAS. 200 sq. ft. office and 150 sq. ft. storage. $150. 592-4161.

al space zoned M-3. Ample parking-loading dock, office. 477-4838 or 658-8542.

2,000 SQ. FT. SHOP, OVERHEAD crane Spartan and West Saanich. 656-5314, 479-1545.

STORAGE SPACE FOR RENT, 384-2533.

290 SQ. FT. OF OFFICE SPACE, 1800 Blanshard St. 386-3231.

950 SQ. FT., NO ELECTRICITY. Storage space only. 595-6784.

OFFICE AND-OR SMALL WAREhouse for rent or lease. 383-7142.

## 215 HALLS, WAREHOUSES, STORES and OFFICES TO RENT

SEASPRAY PROPERTIES LTD./REALTORS

OFFICE SPACE
QUADRA CENTRE — Air conditioned, elevator, deluxe new space. Ample on-site parking.
QUADRA-CALEDONIA — Limited space available in this new unique complex.
NORTH DOUGLAS — Storefront space across from Town and Counry. High traffic count.
DOWNTOWN — Various attractive spaces avail. from 400 sq. ft.

RETAIL SHOPS
HILLSIDE AVE. — 1150 sq. ft. storefront space. Excellent exposure, heavy traffic count.
QUADRA CENTRE — 4,000 sq. ft. ground floor. New building, excellent exposure. Quadra near McKenzie.
STADACONA CENTRE — a new shopping centre available late summer '77 — 30 shops from 250 sq. ft. Location: Oak Bay Junction

WAREHOUSE SPACE
ROCK BAY AVE. — 1200-1800 sq. ft. with showroom.
FT. WITH SHOWROOM.
ALPHA ST.— 2,350 sq. ft. front and rear access.
CECELIA ST. — 6,600 sq. ft.
386-3124 R. D LAW 478-9474
386-3124 J. COLWELL 479-4670

Park Pacific
PROFESSIONAL OFFICE SPACE available in new five-story concrete, fully air-conditioned and carpeted building on Quadra St. near McKenzie Avenue with ample on-site parking. Architect-designed interior layout and decor. WILL CONSTRUCT INTERIOR INTERIOR PARTITIONING TO SUIT TENANT.
Park Pacific Apartments Ltd. 388-5491

DOCTORS LAWYERS ACCOUNTANTS
Why rent when you can buy a Strata-Title office space? We have 969 sq. ft. available. new building with separate outside entrance. Heating and air-conditioning included. Join already established professionals — this attractive new building, $54,900. MLS No. 21305.
385-7721 Kent MacLeod 595-4273
GARDNER REALTY LTD.

SINCE 1887 Pemberton, Holmes Ltd. 1000 Gov't. St. 384-8124
OAK BAY AVE.
BRIGHT MODERN OFFICE SPACE ON BUSY MAIN STREET APPROX. 1050 SQ. FT. CLOSE TO VILLAGE. AVAIL. NOW. COMMERCIAL DEPT. 384-8124

TURNER AND DAVID
2 small private offices suitable for contractors, jobbers or agents, available immediately.
HILLSIDE BLANSHARD AREA
Small private office, carpeted, telephone answering and secretarial services available in deluxe air conditioned office. Available immediately.
9-5, Mr. Simms, 386-3414
OK Trucking Co. Ltd.

LOOKING FOR REASONABLE RENT
Good location, new building in city, warehouse and office spaces for lease. 900-1,800-3,200 sq. ft. areas from $3 to $4.50. Phone owner at 592-2142 or 388-6474 or collect Mobile Radio Telephone YR7[illegible].
Ground floor, 740 sq. ft., ocean view, $300 per month; Elevator and heat included. Phone 388-6474 between 9 and 4. Monday to Friday 592-2142.

PROFESSIONAL OR COMMERCIAL OFFICE SPACE TO RENT
830 PEMBROKE
—2 areas 1200 sq. ft. partitioned for doctor's office.
—1 area 2700 sq. ft., open
829 ADMIRALS
—1 area 1375 sq. ft.
Rates from $4 sq. ft.
KILMARNOCK HOLDINGS LTD.
595-2434

PAY NOTHING BUT ONE RENT CHEQUE
in this brand new office space situated in a prime location. Included in the negotiable rents are free parking, elevator, heat, air conditioning and janitorial services. For any further information call:
WILF GEE 386-6796
WESTMONT REALTY LTD.
920 Hillside
386-6796

LONG TERM LEASE
Johnson St. & Government. 2 Display windows. 1800 sq. ft. floor-space. Parking at rear. Owner will negotiate on redecorating interior and exterior. $900 per month.
KEN IVERSEN 477-5641
HENDERSON REALTY LTD.
GREEN ACRES 385-9741

AVAILABLE IMMEDIATELY, new exclusive office space in downtown Victoria. Up to 8,000 sq. ft. air conditioned, wall to wall carpet, elevator service. Will partition to suit your needs. T. Davies, Diversified Holdings Ltd. 388-9181, 478-5434.

DOWNTOWN OFFICES
Offices from 437 square ft. to 3,000 square ft. becoming available in modern, air-conditioned professional building opposite city parkade. Reasonable rent. Contact M.E.P.C. 383-4168.

1200 SQ. FT. OF BRIGHT CLEAN office space. Lovely view of water. 939 Esquimalt Road. (Upstairs) — $475.00 per month. Heat, light and water included. Lease available. Call: 385-7721, GARDNER REALTY LTD.

HASHNA COURT
New building between Town and Country and Mayfair. 3347 Oak Street. Offices and wholesale space available from 800 sq. ft. to 4,000 sq. ft. A. S. Bains Development Ltd. 384-5016 anytime.

4,000 SQ. FT. AVAILABLE IN new warehouse, plus 4000 sq. ft. outside paved space, fronting on Keating X Rd. For further information please call 386-2261 or 598-4371.

WAREHOUSE AND LIGHT MANufacturing space available immediately in downtown area. T. Davies diversified holdings Ltd. 388-9181, 478-5434.

DOWNTOWN BUILDINGS, various single offices and suites from 200 sq. ft. Fully serviced at competitive rentals. Royal Trust Corp. 388-4311.

WAREHOUSE, RETAIL, COMmercial space, available. Will divide to suit. Rental from $2.00 per sq. ft. per year. 595-7711, evenings 477-6666.

2600 SQ. FT. BRICK BUILDING with 4000 sq. ft. of fenced parking, M-1 zoned, close to town, flexible terms. Call Doug at 383-8941 or 479-6368.

OFFICE SPACE NEAR JUBILEE Hospital. Suit doctor, dentist or other professional. Some partitions included. 600 sq. ft. at $280 a mo. Kilmarnock Holdings, 595-2434.

HILLSIDE AREA, 1,000 SQ. FT. overhead doors. $325 per month. For further information please call 386-6308 between 9-5 Mon. to Fri.

ESQUIMALT RD. FRONTED 3614 sq. ft. retail rental space. Now renovating. What are your requirements? 652-2146 or 652-3572.

WORKSHOP, RETAIL, COMMERcial space, available approx. 600 sq. ft. 385-8959 evenings.

NEW RETAIL SPACE, 1800 SQ. ft. $3.75 per ft. plus incentive. 382-8613 or 656-2185.

## 233 MORTGAGE LOANS and INSURANCE

We Specialize In FINANCING DEVELOPMENT
1st and 2nd MORTGAGE LOANS ON ACREAGE, APT. SITES Or Most Any Real Estate Holdings ANYWHERE IN B.C.
CASH VALUATIONS ON EXISTING MORTGAGES OR AGREEMENTS GIVEN WITHOUT OBLIGATION COURTESY TO FELLOW BROKERS
PHONE
MR. GORDON CHAMPION
COLLECT AT 384-7128
(RESIDENCE 477-9989)
Douglas Hawkes Ltd.
990 Blanshard St.

1st - 2nd - 3rd Mortgage Loans
NO BONUS
NO DISCOUNT
NO HIDDEN CHARGES

Examples

| Borrow | Pay Monthly |
|---|---|
| $ 2,500 | $ 34.23 |
| $ 5,000 | $ 68.46 |
| $10,000 | $136.91 |
| $15,000 | $205.36 |

15-year amort. — 5 year term
No amounts too small or too large
Interviews in privacy of your own home
Money Immediately available
W. A. (Bill) Hodgson
385-4528
24-Hour Service
Byron Price and Associates Ltd.

SINCE 1887 Pemberton, Holmes Ltd. 1000 Gov't. St. 384-8124
1ST MORTGAGE FUNDS AVAILABLE FROM 10¼%.
HOWARD CLARK
RICHARD HOLMES

IMMEDIATE ACTION
Commitment within 1 hour; interim, bridge financing or conventional mortgages — commercial, residential or farm.
PRINCIPAL MORTGAGES LTD.
309-1020 McKenzie
479-1687

LOOKING FOR MORTGAGE FInancing or if you are receiving payments and would like to sell your equity — we have funds available and can offer competitive terms with fast decisions. Phone Angus Kenning or Bill Brown at
P. R. BROWN & SONS LTD.
762 FORT STREET 385-3435

MORTGAGE FUNDS AVAILABLE FOR FIRST MORTGAGES AND SECOND MORTGAGES AND INTERIM FINANCING. FOR DETAILS CONTACT MR. McKENZIE 386-7521, BOORMAN INVESTMENT CO., LTD. 1111 GOVERNMENT ST.

MORTGAGE FUNDS
1st, 2nd and 3rd mortgages.
388-6657
Saanich Mortgage Corp.

MORTGAGES
Quick decisions on interim, short and long-term commercial, residential and industrial applications.
ROBERT ELLIS
PRINCIPAL MORTGAGES LTD.
479-1687

MORTGAGES ARRANGED
Bought and Sold
Boyd Sadler
Farmer Investments & Realty Ltd. 382-2134

Funds available immediately for 1st and 2nd mortgages. Contact: david burr ltd.

## 234 MORTGAGES FOR SALE

REQUIRE $2,000 2ND MORTgage 14%, 5 Yr. term. B. Greig 386-6164 or 598-3105 Castle Properties Ltd.

## 235 WANTED TO BORROW

CONSIDER
Well secured 14½% and better returns on short and medium-term mortgages. Amounts from $5,000 placed readily giving a steady yield. Call:
ROBERT ELLIS
PRINCIPAL MORTGAGES LTD.
479-1687

BUILDER
Requires short term funds, fully secured by mortgages, interest 14 per cent and up, provisions for roll-over interested investors 386-0130.

SECOND MORTGAGE, $50,000 at 13.5%, 5-year term. For details contact Mr. McKenzie 386-7521, Boorman Investment Co., Ltd., 1111 Government St.

PRIVATE — REQUIRE $15,000, secured by second mortgage on quality SxS duplex. Term approx 4 years, 15%. 478-1950 after 5.

## 240 BUSINESS OPPORTUNITIES

BEAUTY SALON FOR SALE
In busy residential area. Ideal operation for husband and wife or two partners. Too busy for one operator and one apprentice. Present owner will stay on if needed. Owner will consider partnership. If you are interested call 477-4857 after 6 p.m. No triflers please.

HIGH REVENUE PRODUCING MACHINE
in prime commercial location. Low capital outlay and bank financing available, 658-1146, 658-1041.

FORT STREET
Zoning department says possible limited commercial for this large 1908 house. Ready for full scale renovations, with huge sales floor potential. Asking $75,000, offers accepted. Adjacent property also available. Both good holding property. 598-4219.

EXCEPTIONAL
Exclusive factory direct wholesale distributorship. Permanent expanding business. Distributor net incomes are exceeding $50,000 per year. Inventory investment $3,500 to $15,000 depending on area. Reply Victoria Press, Box 334.

AUTOMOTIVE PARTS JOBBING store and machine shop. Good location, Vancouver Island. Business excellent with better than average profits. Complete details available to prospective buyers. Replies confidential. Victoria Press, Box 362.

AMUSEMENT
2 year lease with first option. Excellent return. Have business or job? Good opportunity for absentee ownership. Can negotiate on business or complete with machines. Bus. Phone 383-6923 12-9 daily.

EQUIPPED FOOD BAR AND ICE cream shop in heart of Victoria. Yates near Douglas. Heavy summer trade. No lease. Nearest $15,000 for rapid turnover due to added business interest. Evenings, 388-6852 or days 383-5511.

APARTMENTS
Several good blocks in excellent areas now available. For confidential information call BILL JENSEN or ALMER OLSON 384-8001. The Royal Trust Co.

## 240 BUSINESS OPPORTUNITIES

REALSPAN PROPERTIES LTD.
1031 VANCOUVER ST. 388-6454

INVESTMENT OPPORTUNITY
PALACE FOR A PENNY
An outstanding executive residence of 3,000 sq. ft. with a large heated filtered pool on very gracious landscaped grounds. Included are 5.65 acres of forested sea views not far from town with potential for future subdivision. In a few years this property will net a very attractive gain for the buyer and also provide a superb residence.
$219,000
Call me for details.
CLARE M. STEVENS
388-6454 658-5072

Money Making MARINA
$350,000 FULL PRICE FOR A MARINA RETURNING 12 PER CENT TO 14 PER CENT TO ITS OWNER-OPERATOR.
FOR MORE INFORMATION PLEASE PHONE
Brian Hurst
746-6598
Larry Wilcox
746-6888
J. H. WHITTOME and CO. LTD.
DUNCAN — 748-0381

SERIOUS BUSINESS
ARTIST'S SUPPLY & ALLIED TRADE
Located close to town! Tremendous reputation and fine name. Asking $18,000 plus stock at cost (approx. $25,000). MLS. Interesting business and easy to learn. Training provided for new owners. Vendors moving to Mainland which makes this business available at a very attractive price. Many, many advantages to owning this particular business . . . and its FUN! Call for details in confidence to:
DAVE HARDING
477-7284, 24 hrs. 477-0939 Res.
D. F. HANLEY & ASSOCIATES LTD.

EXCELLENT OPPORTUNITY
First time offered. One of Victoria's best businesses in the field. Unlimited possibilities. Here is an opportunity that should not be passed up. It is an ideal operation for an individual (man or woman) a partnership or a man and wife combination. If you don't want to work full time you can run this business on about 12 hours per week. If you do want to work full time you can double the income. If you are seriously looking for a good sound business opportunity offering a good return on your investment, don't pass this up. Asking $65,000, plus about $5,000 stock. Victoria Press Box 361.

TAXI BUSINESS
Once in a lifetime opportunity. All replies in confidence. Opportunity knocks. Call:
JACK KONDRATIUK
388-6275 Pager 2632
RICK ALLEN 388-6275
Pager 2520
SUBURBAN REALTY, 478-8316

RETAIL IMPORT
and Gift Shop Franchise for sale. Established name, excellent location and lease. Approx. $40,000 investment required; will assist in financing. For confidential information, call:
GEORGE HESS
477-7284 24 hrs. 479-7069 Res.
D. F. HANLEY and ASSOCIATES LTD.

EQUIPMENT AND REPAIR SHOP
Ideal location, handling prime lines, good volume. Business and Equipment, $27,000.
COIN LAUNDRY
Good equipment, ever increasing volume and great location. Further details and viewing on the above by calling George Naylor.
J. H. WHITTOME & CO. LTD
746-6161, evenings 746-5210.

SHOE REPAIR
in Greater Victoria, good location with good turnover. For information or particulars, write Victoria Press, Box 353.

CUSTOM TRACTOR OPERATION Profitable, long-established business, modern equipment, quick return of purchase price. Private sale by owner, Victoria Press, Box 112.

RICHMOND PLYWOOD SHARE for sale. $15,000 cash $8 per hour benefits, overtime, age limit 45, Write Post Office Box 648, Station A, Vancouver, B.C.

DOWNTOWN LOCATION, CONfectionery, low down payment. Immediately available. Victoria Press, Box 357.

START OR EXPAND YOUR OWN business. 1974 Dodge Kary van for sale, plus two good-will customers. Phone 386-3016, after 5:00 p.m.

SMALL BUSINESS FOR SALE, for appointment 479-4347. No triflers please.

TAXI BUSINESS FOR SALE
Phone 382-7735 after 6 p.m.

## 244 REVENUE PROPERTY

SPACIOUS COUNTRY SURROUNDINGS IN CITY PLAYFAIR PARK AREA
Up and Down Duplex. Upper floor approx. 1560 sq. ft. Lower 1260. Each unit is self-contained and comprises 2 bedrooms, dining room, large living room, spacious kitchens, hallways, etc. Ample cupboard space. Hot water heat throughout. 2 carports. OWNER LEAVING CITY and will consider all offers on asking of $78,500. Call LESLIE BOHER 598-1665 or BEV HINE 598-6503 or 595-5131.

OAK BAY on ½ ACRE
Quality constructed character up and down duplex. Lower level comprises 3 bedrooms, large living and dining room. Upper duplex has two bedrooms always rented and productive. Super development potential — rare opportunity for the enterprising investor or developer. For more informatrion on this outstanding opportunity. Please call LESLIE BOHER 598-1665 CANADA TRUST, 2252 OAK BAY AVE., 592-5131.

Green Acres
HENDERSON REALTY LTD.
385-9741 (anytime)

4-SUITE APT.
$78,000
Self-contained one-bedroom suites. Tenants pay own heat and hot water. Vendor will carry 1st mortgage at current rates with $30,000 down. Hurry this won't last.
FRED G. CARVER 598-2581

MONEY MAKER
Live rent-free in this 7-unit stucco conversion at 1312 Gladstone.

FOUR-PLEX BY OWNER. 658-8246 or 384-2021.

244 REVENUE PROPERTY

## CASH FLOW

Three sound rental houses on 1.23 acres overlooking Portage Inlet — yield, $735 monthly. Price $88,000. See us soon on this one.
JOHN BELL 477-2562
GILES PERODEAU 656-4525
PEMBERTON, HOLMES LTD.
1000 Government Street

## SIDE BY SIDE

DUPLEX, JAMES BAY
Solid building, each side two bedrooms with fireplaces, renting for $275 mth. each. 7,000 sq. ft. corner lot onto Government Street presently zoned R2. $59,500. DOUG ORR, 477-5649.
PEMBERTON, HOLMES LTD.
1000 Government St. 384-8124

## METCHOSIN

Attractive duplex in area of fine homes close to sea. Exclusive street in this growth area. Suites rent for $221.20 and $359.45. Will take offers on $97,500. DOUG ORR, 477-5649.
PEMBERTON HOLMES LTD.
1000 Government St.

OPPORTUNITIES!
1. NEW FOURPLEX
Two 1200 sq. ft. 3-bedroom ensuite units and two smaller, over an acre, seven mile circle. MUST BE SEEN! ONLY $139,000
2. NEW DUPLEX
Two 3-bedroom ensuite units looking LANGFORD LAKE. Only $93,000.
3. NEW DUPLEX
Two 3-bedroom ensuite units, suitable for Strata Title, overlooking LANGFODD LAKE. ONLY $95,000.
Check these exclusive listings with DEAN ELLIOTT OR PHIL SIMPSON
383-7339 386-7521 595-1863
BOORMAN INVESTMENT CO., LTD.
1111 Government St.

BROWN BROS. on LANSHARD
"People Helping People"

EASY TO OWN
48 Suite Apt.— $780,000
Excellent opportunity to own a fully occupied 3-year-old apt. block in fast growing Campbell River. Monthly gross $9800. Large, long-term 9⅞% 1st mortgage with secondary financing means low cash requirement.
GEOFF SINGLETON 592-1429
or 385-8771 (anytime)

SXS DUPLEX
Attractive, long, low ranch-style duplex located on a large treed lot in a beautiful residential area within 3½-mile circle to town. Each side features 2 bedrooms, spacious kitchen with late model colored range, fridge, washer and dryer, large living and dining rooms with Dutch door to lovely private garden, colored bathroom and quality broadloom. Great opportunity for a couple — live in one side and enjoy excellent revenue from the other. $87,900. Exclusive.
GERRIE HUTTON
382-2134 or 386-3927 (Res.)
Farmer Investment & Reality Ltd.

APARTMENT BLOCKS
36 suites in good condition. 11 two-bedroom, 17 one-bedroom and 8 bachelor. Only 6 years old. Balconies, elevator, W-W carpeting. Full Price $615,000.
ALSO
11 suiter in Fairfield. Owner will consider homes, boats, cars, trailers or what have you? Call HAROLD WARE, Castle Properties Ltd., office 386-6164, Res. 598-4358.

DUPLEX PLUS BACHELOR SUITE
Excellent up and down duplex in Fairfield area. Approx. 1500 sq. ft. on main, 3 bedrooms. Upper suite, 1 bdrm. presently owner-occupied. Separate bachelor suite in basement. Large paved off-street parking. All suites in good condition. Good rental income. Asking $75,000. For information call:
385-7721 Brian Coutts 598-2405
GARDNER REALTY LTD.

GOOD REVENUE GOOD RETURN
Steady tenants make this side by side duplex a good buy! Annual gross $6960, gross taxes $634, 10% existing mortgage and priced to sell at $69,900. Try your down payment. MLS. 21163.
DALE YOUNG
477-0191 (Pager 178) 477-7388
The Royal Trust Company

ROCKLAND REVENUE
14 FURNISHED UNITS
TRADES CONSIDERED
Fine, fully furnished vintage property showing a good return — low operating costs. ML 22273.
ASKING PRICE $155,500
385-2481 ED JUPP res. 592-1019
SWINERTON, STEWART CLARK, LTD.

FORT ST. OLDER CONVERSION, double frontage. Zoned R3, but possible limited commercial. Eight units, 6 LHK and 2 full suites. 200 amp service and new fire sprinkler system. Grosses over $13,000 ann., expenses about 33 per cent of gross. Ideal for resident owner. Asking $119,000, offers accepted. Adjacent property also available. 598-4219.

NEW DUPLEX
$109,800
rental area. 1748 sq. ft. finished rental area. 1748 sq. ft. finished each side. On one of the best streets in Esquimalt.
595-5171 DOUG POSKITT 477-0645
Canada Trust

BY OWNER BRAND NEW M2 warehouse, office and manufacturing, 7200 sq. ft., projected revenue $28,800, will consider acreage, lots, or residential trades, financing arranged, asking price $275,200. phone 388-6474 or res. 592-2142.

NEW SIDE BY SIDE
DUPLEX — $95,800
Ideal for the livin-in owner. 3 bedrooms, 1½ bathrooms each side.
ANITA TAIT
388-6275, Pager 382 or 477-8522
Homefinders, Wall & Redekop

CHARACTER FAIRFIELD DUPLEX with in-law suite in basement. All suites are 2 bedroom. Excellent rental area. For more information call GERRY PARKER, 382-4875 or NANAIMO REALTY (VICTORIA) LTD. 385-5741.

TWO BEDROOM UP AND DOWN duplex, good repair, Fernwood area, tenants pay all utilities, income $475. Asking $49,900, will help finance. 658-1061.

OLDER 5-SUITE VIC WEST APT., needing paint yet netting over $8,000, asking $61,900. Graham Ireland, res. 595-8845 or City Brokerage, 386-3547.

REVENUE PROPERTY averaging $14,000 a year, City Hall approved, private sale, phone the owner now, 388-4501.

5-SUITE APARTMENT, EXTRA rooms. $71,500. Close to City centre. 595-7566.

245 REVENUE PROPERTIES WANTED

URGENT
15-20 suites needed, must be modern easy care block. Will look at anything. Confidentially Call Ben Greig 598-3105 or Larry Quagliotti 479-6609 Castle Properties Ltd. 386-6164.

247 COMMERCIAL OR INDUSTRIAL PROPERTIES

ESQUIMALT COMMERCIAL
8200 sq. ft. lot with attractive 900 sq. ft. bungalow (basement). C2 zoned. Ideal for Dentist, Doctor, Lawyer, who wants own quarters. Good terms. $8 per ft. Act fast on this one. JIM RANSON, Westgate Rlty., 388-9941, 479-5910.

ON DOUGLAS FOR RENT
Excellent location, good frontage, very deep lot, with building approx. 2,000 sq ft. For further details contact Mr. Anderson at 382-2721 or 477-4985.

APARTMENT SITE
APPROX. 14,400 SQ. FT. ON HILLSIDE.
IZIK HOMES REALTY, 383-8522

PRIME INDUSTRIAL PROPERTY
1 acre or more, fully serviced, Central Saanich, 652-3991 days.

JAMES BAY, R3L, 64' X 135' ON Ladysmith Street. Suitable for 6 row houses. $79,800. 479-8950.

247 COMMERCIAL OR INDUSTRIAL PROPERTIES

Law Courts
Land for sale on Courtney Street zoned "C.H.P. Office Building" and suitable for 14,400 sq. ft. of office space plus underground parking. An interesting location for Barristers and Solicitors, Land Surveyors, Financial Institutions, Chartered Accountants, Real Estate Agencies or related activities. Build and lease or sell by Strata Title. One third of space tentatively booked. Price: $180,000.
Brent D. Ewing
388-6424 (Res. 658-5661)
BAYSHORE REALTY LTD.
1006 FORT STREET

BROWN BROS. on LANSHARD
"People Helping People"

INDUSTRIAL BUILDING
Esquimalt, ideally suited for heavy equipment repair.
$185,000
JIM McNAUGHT 592-0285
or 385-8771 (anytime)

DOCTORS LAWYERS ACCOUNTANTS
We have 969 sq. ft. available. New building with separate outside entrance. Heating and air-conditioning included. Join already established professionals — this attractive new building, $54,900. MLS No. 21305.
385-7721 Kent MacLeod 595-4273
GARDNER REALTY LTD.

Quadra-McKenzie
C-4 Zoning
Office Commercial
20,280 Sq. Ft.
114 Ft. Frontage
Victoria Realty Ltd.
Mr. D. Munro
385-3585, 477-1705

WAREHOUSE LIGHT INDUSTRIAL
Two warehouses M2 zoned, on Hillside Ave. each on a 60x120 lot — side by side. One is an older warehouse of approx. 6500 sq. ft. in good condition mainly wooden construction. Offers on $105,000. The other is a modern two tier warehouse of cement brick construction with 5900 sq. ft. of slab floor. Offers on $197,000.
477-1841 RON KERFOOT 652-2594
BLOCK BROS. REALTY LTD.

48438 SQ. FT.
LIGHT INDUSTRIAL
$98,500 — $23,500 DOWN
Located within 20 minutes of B.C. Ferry terminal off Keating X Road. Views to Mt. Baker. For further information please call
DOUGLAS HAWKES LTD. 384-7128
HERB HODGSON 382-3835
RICK HAWKES 477-9504
LEN THOMAS 478-1720

Extended Commercial
Located in the Langford core area, fronting 2 streets, with excellent access. Level property ideal for building. Askign $4.50 per sq. ft. Don Oakes 478-5588, B.C. Land, Langford 478-5588.

MUST BE SOLD. BY OWNER. 50' x 160' Commercial zoned property, house and store. Offers 652-3863 after 6 p.m.

250 HOUSES FOR SALE

HOMEFINDERS wall & redekop
577 Culduthel Rd. 386-2911

CRAIGFLOWER AREA
good size lot. Large living room; large 2-bedroom older home on large kitchen and dining area; 2 good size bedrooms; 3-pce bathroom. Full high basement ready for development. Close to bus, schools and shops. $45,900. MLS.

TENNIS CLUB
This near new large attractive home on quiet cul-de-sac. Large living room, w-w carpet with beautiful stone fireplace, dining room with sliding doors to sundeck. Good size kitchen and eating area, 3 large bedrooms, 4-pce. bath. Lovely rec. room and extra bedroom in full basement. R.I. plumbing. Near tennis club, schools, etc. Asking $65,900.
HAROLD BARBER
386-2911 or 479-6479

NEW HOME
Marigold area, close to schools. Geared to family living. Eating area in kitchen. 3 bedrms, ensuite plumbing. Full high bsmt. Wide entrance, ground level. $62,000. MLS.
ADELINE or WALLY
386-2911

HAMPSHIRE HOUSE
PRESTIGE AND QUALITY
OAK BAY (Of Course)
Here is a rare opportunity to move into OAK BAY's exclusive Hampshire House. Right now and enjoy the SEAVIEWS, from this spacious one bedroom with two bathrooms, large livingrm. and diningrm. with balcony. Great for retirement living! Drive by
1159 BEACH DRIVE
and you'll admire the landscaping in February. Phone now to view.
RUTH or STEVE SALAGA
388-6275, Pager 321

VALUE PLUS
3 BR, 1½ bath, only 5 years old. Almost 1200 sq. ft. Lovely livingroom and dining area. Kitchen with brick feature wall, and also large utility room. Tastefully decorated throughout. A pleasure to show anytime.
ANITA TAIT
388-6275 No. 382-477-8522

$47,900
BRAND NEW, 3 BR, 1½ bathroom. Over 1420 sq. ft. Ideal for the large family. Interested? Call:
ANITA TAIT
388-6275 No. 382-477-8522

OPEN HOUSE
DAILY 1-4 P.M.
OAK BAY BORDER
Are you looking for an immaculate home with 3 bdrms. on main floor, bright modern kitchen w. eating area, L-shaped lr-dr with fp., full bsmt. with nicely furnished family room? You've found it. All this is located in a desired area. Close to park and all school levels. Save the commission, priced right by owner for quick sale at $59,500. Come to 1955 Carnarvon. Phone 592-6027. No agents please.

BRENTWOOD AREA, LOVELY three bedroom one owner home, two bathroom, two fireplaces, finished basement with rec room and den, on beautifully landscaped ½ acre lot with room for kitchen garden, close to school, shopping, fishing, golf and community recreation centre. On sewer and water. Good terms. 652-3244.

TWO BEDROOM HOUSE, JAMES Bay, quiet street, new wiring, plumbing, windows, floor coverings, fireplace, french doors, $46,900. Easy terms. Private. 592-6625 evenings.

CENTRAL SAANICH
6922 SAANICH X RD.
Cedar, 15 years old, 2 or 3 bedrms., 2 baths. Privacy, interesting, convenient. Solid investment. 652-3753.

BRIGHT NEW 2-BEDROOM strata duplex, 351 and 355 Mary St. $54,000 or reasonable offer. Phone 386-6571.

SIDNEY
By owner, 2 bedroom no-step home, 1130 sq. ft. Mature trees and hedges. $46,000. 656-7123.

LEVERTON RLTY.
385-8012

250 HOUSES FOR SALE

Castle Properties Ltd.

OPEN HOUSE
SAT. 1:30-4 P.M.
1738 KINGS RD.
ML listed at $49,900, this handy to everything, cosy 2-bedroom home is PERFECT for "starting" or "retiring." MOST delightful to see and "OPEN" anytime by calling RUBY REID at 386-6164.

SAT. OPEN HOUSE, 1:30-4
50-3987 GORDON HEAD
This lovely extra large townhouse features 3 bdrms., 2 baths, L.R. with F.P. and sundeck (secluded) off kitchen plus a sundeck off master bdrm. Full bsmt. with no development, parking for 2 cars. Sauna, rec. room and many extras available. The Gov't. 2nd mtge. of $5,000 or gift of $1,000 available if you have never had one. Good CMHC financing available. Connie Weyler in attendance, 592-1961, Castle Properties, 386-6164.

OPEN HOUSE
SAT. 1:30-4 P.M.
1491 MYRTLE AVE.
No Spring cleaning in this IMMACULATE, White STUCCO home with full basement, 2 bedrooms up, 2 down, new CABINET kitchen, doors to SUNDECK OFF DINING AREA. Near SEARS. Priced to sell $52,500. MLS. RUBY REID at 386-6164.

3 BDRMS. $39,900
Immaculate family home in quiet area, stove and fridge to remain, stone F.P. in L.R., large kitchen. This will not last! View today with LYLE MARRINGTON 388-6275, Pgr. 2553 or RICK O'KANE 388-6275, Pgr. 625 or 386-6164.

LOW DOWN WILL DO!!
I have two properties offered for sale, both on full size lots, both are solid 2-bdrm. houses and both are priced at $39,900. How can you go wrong at the price? Call me for details. CHRIS GREIG 386-6164 office Pgr. 388-6275 No. 615.

GORGE
Immaculate two-bdrm. plus one bedrm in full bsmt. Brand new kitchen, ideal for the young family. Workshop in bsmt, is wired with 220. Extra insulation keeps heating bill down to $19 per mo. Seven fruit trees on the 57x120 lot. Offers considered on $52,900. MLS 22366. Please call Ole Knudskov, 388-6275. Pgr. 2342 or Office 386-6164.

TRY YOUR LOW DOWN PAYMENT
Two bedrooms, full basement. Esquimalt, needs decorating. 50x135 lot. $39,900. Danny Greig, 382-3028 or 386-6164.

JAMES BAY
3 BEDROOMS
Here's a real nice bungalow located near Beacon Hill Park, only 3 blocks from the ocean. Has an attached garage, a rec. room down, laundry, 2-pce. bath and plenty of storage. The lot is nicely landscaped with a fish pond and underground sprinkling system. Priced at $67,500. New MLS. For more information or to view contact Bill Kozak at 386-6164 or 388-6275, pager No. 2880.

RURAL, $47,900
Two-bedroom home on good level lot. Quiet country atmosphere yet close to schools and shopping. Large sundeck and separate garage. New MLS. CHRIS GREIG, 386-6164 or 388-6275, PAGER 615.

FAIRFIELD
Reduced to $54,900. Extremely well built stucco bungalow with full bsmt and drive-in garage. Two good-sized bdrms on the main floor, living room has F.P. Large sundeck, level lot. Only a block from the sea. For prior viewing, call Ben Greig, 386-6164 or 598-3105.

8 YEARS OLD — $49,900
Spacious immaculate home situated on a level extra-large fully-fenced lot. The home features a large living room with floor-to-ceiling F.P., two large Bdrms., modern kitchen and more. Separate garage and workshop. Priced for quick sale. Call CHRIS GREIG, Pgr. 388-6275 No. 615. Office 386-6164.

MOUNT DOUGLAS AREA
4234 LYNFIELD ROAD
3 bedroom home plus rumpus room and family room. 4 sets of plumbing, large sundeck. Built-in vacuum system. 200 amp. electric service. 3 fireplaces and many other features as double garage, etc. Drive by and call my agent. Owner anxious to sell. Was priced at $105,000, now reduced for quick sale, $98,500. (New MLS). Call HAROLD WARE, OFFICE 386-6164, RES. 598-4358.

FLORENCE LAKE—$43,500
Delightful 2-bedroom home with big kitchen and dining room situated on .4 acre of high land overlooking the lake. Guest cottage and seclusion all included in low price. MLS. Call Ole Knudskov, Pgr 388-6275 No. 2342, 386-6164. MLS 22063.

CORDOVA BAY
$46,500
Comfortable cottage with fireplace and separate guest house on good sized lot. Close to Beaches and Shopping. For information call BOB KOHLRUSS 386-6164 (24 hrs.) Pgr. 388-6275 No. 617.

COUNTRY FEEL CLOSE IN
Set in the trees, on a large lot at the end of a quiet cul-de-sac, this immaculate 17-yr.-old home is perfect for a young couple starting out or retired folks. The features are too many to list so call me for details. MLS 21204. Well priced at $55,900. CHRIS GREIG 386-6164 Pgr. 388-6275 No. 615.

SAANICH — $47,900
Newly listed 3 bdrm. no-step bungalow offering over 1100 sq. ft. of living accommodation. Situated on a large, level fenced lot with separate garage and workshop. Priced to sell at $47,900. New MLS. Call Danny Greig at 386-6164 or 382-3028.

CLOSE TO WOOLCO
$48,500
19 years young, 3 bdrm. no-step bungalow. 1160 sq. ft. Carport. Crackling fire with heatalator. 9.5 mortgage can be assumed. Big kitchen and utility area. Call Ole or Imgard Knudskov, 386-6164 or Pgr 388-6275 No. 2342. MLS 21728.

HOME AND WORKSHOP
8 YRS. OLD $49,900
Situated on a large level lot with loads of off-street parking, this spacious, 2-bdrm. home plus separate 24'x24' workshop offers a well set-up situation with many possibilities. MLS. Call Chris Greig 386-6164 or 388-6275, pager 615.

VALENTINE SPECIAL
It will steal your heart away. Compact 2-bdrm. no step home as neat as a pin and nicely decorated. Living room overlooking nicely treed back yard. See glimpse of the harbour, with some of the best fishing grounds available. O.O.M. heat, drive-in garage. See it now $47,500. ML 21769. Louise Willermuth 477-6307, office 386-6164.

OPEN HOUSE
715 DAISY
OFF MARIGOLD
FRIDAY 1:30 - 4
Immaculate 17-yr.-old home located on a quiet cul-de-sac offering a country atmosphere but close to all amenities. MLS at a price of $55,900, see it with Chris Creig 386-6164 or 388-7265, pager 615.

HOMEFINDERS wall & redekop

Open House
3729 Raymond S.
THURS., FRI., SAT.
1:30-4:30 P.M.
Very nice, SPLIT LEVEL home on 70x186 secluded lot. Fruit trees galore, greenhouse, tool shed. Large livingroom with fireplace. Party size dining room, huge kitchen and eating area, 3 good size bedrooms; 4 pce. bath. Very large rec room. Wall to wall carpeting over hardwood floors.
HAROLD BARBER
386-2911 or 479-6479

250 HOUSES FOR SALE

Montreal Trust

No Fooling Here!
Owner retired to England. Must be sold. Spacious 3 BR, 1½ bath. Cathedral entry. Over 1,300 ft. main, wonderful potential down. Best buy in Mt. Tolmie Area. Asking $67,900. Call:
JOHN TEMPLEMAN
386-2111 382-7419

NEW LISTING
OAK BAY SOUTH. Owner's have architecturally redesigned this Oak Bay home for their future years, now must move. Delightfully modernized throughout including the addition of a 2nd storey. Interesting windows and sky lights predominate from the liv. room to the all new master BR, studio and bath. Main floor offers 2 more BRs and 4-pce. bath. All new modern kitchen, built-in range, oven. This is a show home. Asking $84,900. MLS. For further info. and private viewing, dial:
386-2111 D. BECKNER 477-4994

Ideal Retirement Or Starter Home
Excellent location on Bragfoot area this 2-BR home has hot water heating, liv. room with fiplace, kitchen and din area with fam room in full basement. For appt. to view, please call: $49,900
386-2111 W. A. HOOKER 652-3634

Foreclosure Sale
$55,500
VIC-WEST 1½ yrs. old home with 2 BRs, plus 2 BRs downstairs, and partially finished family room with fireplace, liv room with fireplace, din area, full kitchen, 2 bathrooms. Electric heat. Close to all conveniences.
386-2111 W. A. HOOKER 652-3634

SEAVIEW MINI FARM
Modern custom built home on 1 acre in No. Saanich. Quiet country road with no traffic. 3 minutes to sandy clam beach. Sunny location backing on to fields. Rural zoning. Barn and large paddock used for horse. Charming liv room with antique brick fireplace and beams. Din area opening onto large covered sundeck. Kitchen with breakfast area. Utility. Large part finished rec room in ground level basement. 3rd BR or den. Big workshop. Big Carport. This is an immaculate home of excellent quality, designed for easy living. Ideal for lovers of horses, dogs, gardening, clams or just peace and quiet. ML No. 22442. $84,000.
656-3924 MAJOR LACE 56-2438

ESQUIMALT, LAGOON
Immaculate 3 Bedroom split level has ensuite, attractive rock fplace, carport and deck, extra black top pad for boat or R.V. and many more fine features. Enjoy the wildlife in and around the lagoon, or the views of Mt. Baker, or the mouth of Esquimalt Harbour and the lagoon itself. You may look long and hard but you won't find better value than this for a low $69,500. Call and let me arrange an appt. to view:
386-2111 LARRY PRUDEN 477-7497

NEW LISTING
$42,900
Older cottage near Jubilee Hospital. Offering 3 BRs living room with fplace, w-w carpet, fridge, stove included in price. Low taxes. Land potential.
$49,000—Cozy stucco cottage located on Wicklow Street on large lot. (52x198). 1 or 2 BRs, liv room with fplace, oil heated. Starter or retirement. More info. Dial:
386-2111 D. BECKNER 477-4994

WHITTOME'S
1111 BLANSHARD 388-4271

OPEN SAT. 1:30-4
4810 ELK RD. — 1.41 ACRES
PRICE SLASHED TO $71,900
Escape to the country, enjoy the warmth and charm of this older, well maintained 3-bedrm. farm house. Sunrm, sundeck, greenhouse, stream. A beautiful property with good outbuildings. Ideal place to keep a few animals. ML.
388-4271 Shirley Wilde 478-2459
388-4271 Ruth Lukaitis 477-5306

OAK BAY
$55,000
This sound older home of approx. 1326 sq. ft. at 1733 Foul Bay Road contains a living room, separate dining room, large kitchen, 3 bedrooms, full basement, a separate car garage. Close to all Oak Bay amenities. To view please phone:
388-4271 592-6338
JACK SWANSTON
J. H. WHITTOME CO., LTD.

BROWN BROS. on LANSHARD
"People Helping People"

UNUSUAL CHARM
Unique Opportunity
(Studio - Residence)
To acquire this property in a prime Oak Bay location zoned studio residential. The Tudor Style building consits of a one floor plan in two sections. With a main section of 2,400 sq. ft. being the residence and a ballet studio attached, of 850 sq .ft., it may have medical-dental utilization, subject to approved zoning. We invite your ideas and enquiries. Asking $175,000, MLS.
JIM McNAUGHT
592-0285 or 385-8771 (anytime)

SPACE TO GROW
On a deep city lot in the Finlayson Area, we have a 7-room home ideal for a growing family close to Quadra Elementary school, this 4-bdrm dwelling is offered at $49,500. MLS.
JIM McNAUGHT 592-0285
CEC PEARCE 386-3808
Or 385-8771 (anytime)

OPEN HOUSE
SAT. - SUN.
1:00 - 4:00 P.M.
2546 SCOTT ST.
IN-LAW SUITE
Comfortable redecorated home — family kitchen, built-in cedar bookcase, fireplace, garage. Bonus — two stoves, fridges, washer, dryer and drapes.
There's nothing so sweet about a home like the right price.
$59,900
PHONE 595-6312

$39,900
Here's your opportunity to buy a nice two-bedroom no-basement home. Town and Country area for only $39,900. 658-1061.

OPEN HOUSE
Sat. and Sun. 1-4. Colwood. $46,500. Two bedroom, family room, large lot, part basement. 572 Heatherly, 478-7525.

250 HOUSES FOR SALE

DFH
D.F. Hanley & Associates Ltd.
1557 McKENZIE AVENUE
V8N 1A4
477-7284 24 hrs.

GORDON HEAD EXECUTIVE
$69,900
Brand new. Unique and different, but very functional. Fantastic 1300 sq. ft. split level. 3 bedrms PLUS den. Must be sold.
Scott Kendrew
477-7284 24 hrs. 598-5341 Res.

SIMPSONS-SEARS
2 Bedrm
$46,900
Immaculate and tastefully decorated, two-bedrm, no-bsmt home. Just move in! Two blocks to Sears. Living room has fireplace plus w-w carpet. Master bedrm. 13.0x12.5 ft. Bright kitchen has sliding glass door to sundeck. Fully fenced yard. New Listing. MLS. A must see.
Scott Kendrew
477-7284 24 hrs. 598-5341 Res.

FAIRFIELD STARTER
$49,500
Two bedrooms on main with extra room in basement. Nice wall-to-wall in living room. Laundry off the kitchen. Separate garage with power. Great location on a quiet street. If your budget is limited but still want a home you can be proud of, check the value here! New MLS.
DAVE HARDING
477-7284 24 hrs. 477-0939 Res.

BEGINNER'S LUCK!
Looking for a 2-bedrm starter? You were wise to wait. So now capitalize on low mortgage rates and a truly well priced home. Lge. living room with fireplace and views of Gorge waters. Step-saving laundry off kitchen. Play room for kids downstairs. Nice corner lot with fruit trees and shrubs. You deserve to see this good value at $49,900 (firm). MLS. See it with:
DAVE HARDING
477-7284 24 hrs. 477-0939 Res.

BRAND NEW SNOWDROP AVE.
$60,900
1076 sq. ft. on main floor. 3 bedrms, master ensuite, sliding glass doors from dining room to sundeck, fireplace in living room, basement area undeveloped but roughed in for 2-pce bathrm. Vendor may assist with financing. MLS 21653.
477-7284 24 hrs.
BILL WESTCOTT 477-5402 Res.
JOHN WATERMAN 478-2255 Res.

NEW HOMES
Gordon Head Area
If you are thinking of a new or near new home in the Gordon Head area, come let me show you what we have. Now is the time to buy while mortgage rates are low and the selection at its best. Let's discuss your requirements.
FOR APPOINTMENTS
BILL WESTCOTT
477-7284 24 hrs. 477-5402 Res.

SINCE 1887 Pemberton, Holmes Ltd. 1000 Gov't. St. 384-8124

OPEN HOUSE
2323 Hollyhill Place
SAT., FEB., 12th, 2-4 P.M.
For the convenience of those seeking a new look in the home they wish to buy. This one is drastically different and offers 3 floors of unique design. SEAVIEWS from each floor and planned for a family with school-age children. If you are able to invest $160,000 in your home this one is brand new and still offers many options in flooring and decor. Come and see it for yourself. MLS 17610. MR. GREENE in attendance. 384-8124 and 385-0795.

2655 MacDONALD DR.
QUEENSWOOD AREA
OPEN HOUSE SAT.
1:30 - 4:00
Ten-rooomed colonial — four bedrooms, 3 bathrooms, 2 large family rooms, living room and den, both floor to ceiling fireplaces. A wonderful family home offered at $115,000 (ML 22325).
For prior viewing:
STUART SIMPSON
384-8124 598-4056

GORDON HEAD
$50,900 — SPACIOUS 3-BEDRM. TOWNHOUSE, 1½ BATHS, FIREPLACE, BASEMENT, 2 PARKING PLACES, INDOOR SWIM POOL AND SAUNA. Early possession. M[illegible]n Stapells, 384-8124 or 384-8075, Pager 506.
PEMBERTON, HOLMES LTD.
1000 Government Street.

IMPECCABLE
Is the impression you get as soon as you enter this attractive split level bungalow high on
PAUL'S TERRACE
Completely and attractively finished inside and out, it will appeal to the retired couple who appreciate quality and seek a home with MAGNIFICENT SEAVIEWS. For full information on this beautiful property priced at $106,000. MLS 22066. Just call MR. GREENE at 385-0795 or 384-8124.

$43,500
Super smaller home on large attractive view lot on quiet street off McKenzie. Excellent possibilities to build extensions. Recently renovated throughout. Lot may be rezoned to duplex — GOOD holding property. DOUG ORR, 477-5649.

$52,500
Solid 25-year-old bungalow looking for new owner. 1286 sq. ft. on main floor. Rec room with fireplace, bedroom and lots of space for development down. Nicely located on busier street. Douglas-McKenzie area.
DOUG ORR 477-5649 Res.

OPEN
THURS. EVENING
6-9 P.M.
4341 SAN CRISTO
4345 SAN CRISTO
Situated off San Juan just west of Torquay Dr., these homes are a "Must See" before you make any decision of purchasing a home. These 3 bdrm homes have many extra features: Extra heavy insulation and thermo windows, kiln dried lumber, quality carpets, electric heating, etc. Both homes are four level splits with attractive foyer entrances, and extra large bdrms. Priced to sell at $73,900 and $74,900. For viewing anytime call: JUNE CORBY 478-8780 or 595-5171.
Canada Trust

TO MOVE
3-Bedroom house with fireplace. 478-7970.

250 HOUSES FOR SALE

DFH
D.F.H. Real Estate Ltd.
1559 McKenzie Ave.
V8N 1A4
477-7291

OPEN HOUSE
SPACIOUS AND GRACIOUS
New Executive Colonial
Sat. & Sun.
1:30 - 4:30
4560 Balmacarra Road
(Off Ferndale)
$135,000
3 Bedrms. and den, Colonial-type home situated on 10,000 sq. ft. easy-care lot on a quiet well-treed no-thru road. Approx. 3200 sq. ft. of living area with 3 bathrms, 2 fireplaces, hot water heating, quality carpeting and fixtures, deluxe large kitchen with family rm. off, shower en-suite. Dble. carport with huge sundeck. Sea glimpses. Beach access close. MLS. For prior viewing, please call:
BILL BATES
477-7291 (24 hrs.) 592-4077 (Res.)

TILLICUM
Yes It Is
A Busy Street
But the value in this home will compensate for that well-landscaped lot located two blocks to shopping, 1 mile to golf and ½ a block to the park. 2 Berms, lge. living rm, galley kitchen, family rm, drive-in garage plus a workshop area, all in gleaming condition. $49,900. MLS. Sound too good! Call now for appt.
Jo-Anne Yellowlees
477-7291 (24 hrs.) 656-5054 (Res.)

ATTENTION
1st TIME BUYERS
We have two exciting new listings both under $40,000 and both updated and offering 1st-class accommodation and value. Call us now for further information and we will show you how to purchase with a down payment as low as possible. Exclusive with:
477-7291 LEE WROBEL 388-6275 (Pgr. 654)
477-7291 RANDY SMALL 388-6275 (Pgr. 395)

CORDOVA BAY SEAVIEW!
$84,900
Spacious family home with large backyard and seaviews. Cedar siding exterior with mature evergreen landscaping. Bright, good-size living rm. with fireplace and views, lge. dining area with access to sundeck, family-size kitchen with breakfast bar, three bedrms. up. Bsmt. area offers family rm. with fireplace, plus a 13x27 games rm. with a den or study off. For appts. to see the new MLS listing, call today.
PHIL WARREN
477-7291 Anytime

JACK MEARS OAK BAY REALTY LTD.
"The Professional People"
2194 OAK BAY 598-3321

OPEN HOUSE
SAT. 2:00 to 4:00
4402 ELNIDO PLACE
MT. DOUGLAS PARK
—Circle this one for Saturday
—3 Bedroom
—Large kitchen, dining room, living room with fireplace
—1½ baths
—Full high basement.
—Terrific value at $69,900.
For further details call:
HANNE PRIMGAARD at 598-3321 or 598-5812
CONNIE O'REGAN, 598-3321 or 592-0454

VIEW ROYAL
COUNTRY SETTING
$62,900
Three-bedroom with living, dining, kitchen plus breakfast nook, overlooking large sundeck. Plus a full high basement. All this situated on a large lot plus many extras. For viewing please contact: BILL MOHR, 598-3321 or 598-6716, HAROLD WHILEY.

THIS IS THE BEAUTIFUL HOME YOU'VEE BEEN LOOKING FOR
It's lovely to look at from the outside. It's even more lovely inside! ½-mile east of Mt. Douglas Park with ocean views and Mt. views. The present owner carefully built the house 9 years ago and then created outstanding landscaping around it. Wait till you see it! The house features a designers dream interior of 4 large bedrooms, 2½ bathrooms, family room with fireplace and much more over its 2400 sq. ft. This is a new exclusiive listing at the attractive price of $86,500. Don't pass this one! JACK PETRIE at 598-3321.

A DELIGHTFUL FAMILY OR RETIREMENT HOME SITUATED IN THE BEAUTIFUL UPLANDS
This home built in 1949 sits on .436 of an acre which backs onto the Uplands park (about 75 acres). Offering 4 bedrooms (fourth being upstairs, could be playroom, study); 3 bathrooms (master en-suite); living room which opens onto patio and back garden (southern exposure); separate dining room, family room; kitchen which was remodelled in 1974 includes all quality appliances. A few features — wall to wall carpets, oil hot water heating (new furnace 1975), workshop, large attic, close to public transportation — yacht club — golf course. Being offered at $145,000. (attractive financing). By appointment with: PETER NASH at 598-3321 or 592-3473.

LANSDOWNE Properties Ltd

5 BEDROOMS
Langford, custom built home featuring 3 bathrooms, 2 fireplaces, breakfast nook, sundecks and I'm instructed to take the first reasonable offer this Saturday. Open House 2-4, 2528 Selwyn Rd. or call now, BRIAN RIPLEY, 598-5643 or 592-2431.

VICTORIA
Lovely 3-bedroom bungalow with 4th in full basement. Large kitchen and separate dining room. Excellent family home close to Sears and Jubilee.
ONLY $49,500
Call: BRIAN RIPLEY, 598-5643 or 592-2431.

SSC
SWINERTON STEWART CLARK

IDEAL STARTER
Over 900 sq. ft. — 2 BR home completely renovated — spotless. Spacious LR, FP, roomy kitchen, large BRs. Nice sundeck. Additional 300 feet partially developed in attic — used as children's play area. Basement. Hot air heat. Transportation at door. Pleasant district. LYLE WICKS 477-5151, 385-2481.

$49,000. 2855 FIFTH ST. (VICtoria). Excellent duplex potential on a duplex zoned lot. 2 Bedrooms on main, basement partially completed. Revenue of $140 easily increased to $200. 383-7735.

CHARACTER HOME, ATTRACTive location with view, Burnside-Grange area. 6 rooms part basement, $57,400. 656-2154.

250 HOUSES FOR SALE

Western HOMES Ltd.
1037 Cloverdale Ave. 386-3494

BIG!
NEW! AND BEAUTIFUL
MANY FANTASTIC FEATURES!
Custom Colonial Kitchen with 23'x13' Family Room featuring wet bar.
4 bedrooms;
3 bathrooms;
2-car garage;
Make that move now and take advantage of low 10¼% financing. Builder will take trade. A golden opportunity at $99,500.
MLS 21683
For private viewing phone
Wilf Cotton and Terry Eden
386-3494 (24 hrs.)

BRENTWOOD SEAVIEW
200 YARDS FROM BEACH
$65,900
3 years old, 3 bedrooms on main, master with 2-pce ensuite, modern kitchen with south and west exposure and sliding glass doors onto a wrap-around sundeck. Dining room with panoramic view of malahat and Brentwood Bay. Living room with floor-to-ceiling brick fireplace, and the same panoramic seaview. Family room on lower level with brick fireplace, large foyer, recreation room, 2-pce bath on lower level, laundry area, workshop, completely landscaped, fenced rear yard, room for two cars plus a boat. A bright, well-maintained home in an interesting area. For details call Wayne Strandlund at 386-3494 or 478-4671. MLS.

NOW'S YOUR CHANCE
$44,500
—70'x100' lot;
—LR with fireplace;
—Separate Dining Rm.;
—Family Kitchen;
—Large utility and;
—Storage room;
—4 pce. bathroom;
—Sep. wired garage.
Located on no-thru street close to elementary school in Langford. MLS 19882. For private viewing phone:
Wilf Cotton and Terry Eden
386-3494 (24 hrs.)

EXTRAORDINARY
2851 HAGEL
Immaculate, Impeccable, spotless and spacious are the remarks you will make — after you view this lovely 4-bedroom, 3 bathrooms, full basement home in Colwood Estates. Everything complete — move right in. This one has more than just lots of goodies. Call Ken Jensen 386-3494 or 592-9070. MLS 22411.

WHERE WERE YOU IN 1954?
If you were driving up 1055 Londonderry Road, this house was just being built. You would have seen the quality construction that went into this 1295 sq. ft., 3 bdrm. no-basement bungalow. Plaster thru-out, hardwood floors, F.P., attached carport, nice yard, new roof — vacant, looking for a new friend. $53,900. ML No. 22062.
Bill Wilson
386-3494 (24 hrs.)

PACE Properties Ltd.
1640 Oak Bay Ave. 595-2413

CHARACTER HOME WILKINSON
$57,900
New exclusive listing! A gardener's delight! A huge (66'x231') backyard with excellent garden soil and a new workshop-garage. You must see the inside of this charming 2-bedroom (plus another bedroom down), full basement home. Tastefully decorated by the fastidious owners who have purchased and offer their home at this most reasonable price. Drive by 4018 Grange then call and be the first to view. Call me:
BRIAN HIGGINS, 658-8402

PARKING A PROBLEM?
Not when you purchase this 20-year-old, 3-bedroom bungalow in the popular Lake Hill area. Living room with fireplace, L-dining room, huge 20'x27' sundeck. Full basement with more potential. Fridge, stove, dishwasher, washer and dryer included. 2-car enclosed carport PLUS dr.-in garage PLUS plenty of paved parking. Home needs painting and minor repairs but won't last long at just $58,900. Call me to view this new EXCLUSIVE.
595-2413 JERRY DOWNER 658-8491

SMUGGLERS COVE
TEN MILE POINT
Newly listed, this 3-bedroom basement home, built just 4 years ago, has a magnificent view of Mt. Baker and the active sea traffic all on a one-half acre level property. All kinds of quality features not evident from the road including a big recreation room with fireplace, a brand new hot water heating system and quality plumbing fixtures. Double garage. New MLS. $125,000. See this now with:
BRIAN HIGGINS 658-8402

Island Homes Ltd.
2504 DOUGLAS 386-7545

NEWLY LISTED ASKING PRICE
$58,600
—Gorge Vale Golf Course District
—3 Bedrooms
—1055 sq. ft. on main floor
—19 years old
—R-2 zoned
—full high ceiling basement
—ideal for future development
For information call
PATRICK SNOW
592-3931 or 386-7545

ESQUIMALT SAXE POINT
Lovely two bedroom home in lovely area. One block to waterfront. Fireplace in living room. Convenient kitchen. Full basement with rec. room. Drive-in garage. 65'x120' landscaped lot with ten fruit trees. Full price $57,500. To inspect please call:
LLOYD ELLIS
658-8222

OPEN HOUSE
SAT., SUN., 2-4
1203 AND 1225 TATTERSAL
Beautiful new 3 and 4-bedroom homes, reduced in price. Help with mortgage if needed. Call 385-2140.

OAK BAY, WELL MAINTAINED white stucco home with 3 bedrooms, D.R. and full basement. Access for boat or trailer at rear of well-fenced lot. Price $65,000. Phone 386-6552 or 592-3920. F. C. Hully, Real Estate, 620 View.

244 REVENUE PROPERTY

BICO
BOORMAN INVESTMENT CO. LTD.
386-7521

1721 SPRUCEWOOD PLACE
OPEN HOUSE
SAT. and SUN. 1-4 P.M.
(Directionns: Take MacKenzie Ave toward U-Vic, turn north onto Cedarwood and follow the Open House signs to Sprucewood.) Offering 1219 sq. ft. of beautiful 3 bedroom, 2 bathroom accommodation. Located on a quiet cul-de-sac close to all schools, shopping and transportation. An absolute steal at the new reduced price of $66,900 for immediate occupancy. For further information or prior viewing please call:
MRS. SHAROLYN LAYCOCK
386-7521 478-8983

TEN MILE POINT
REDUCED TO $64,500
OPEN HOUSE
OPEN FRI. % Sat. 2-4:30
3904 BENSON ROAD
A choice, treed, quiet street near the bus — three bedrooms — living room with fireplace and wall-to-wall carpets — large kitchen with adjoining utility room — carport — secluded garden. For prior viewings call:
386-7521 IAN BOORMAN 592-3335

OPEN HOUSE
3300 WASCANA ST.
THURS. AND FRI., 1:30-4:00
No-step, two-bedroom home on a corner lot. Large kitchen and pleasant living room, good garden with fruit trees — $37,900. Come and view with:
386-7521 DEAN ELLIOTT 383-7339

NEW, VIEW
RIGHT FOR YOU!
In lovely CENTRAL SAANICH near the Municipal Hall this three-bedroom home has much more than competition. Attractive wall-to-wall, stone R.H. HEATILATOR fireplace, quality cabinets and decor, ensuite plumbing PLUS two-piece in the daylight basement. A carport, a SUNDECK with fabulous views and a very large usable lot complete a SUPER BUY at $62,500.
386-7521 PHIL SIMPSON 595-1863

1111 Government St.

Realtor
Canada Trust
2252 Oak Bay Ave. 595-5131

OPEN SUN. FEB. 13th
1:30-4:30
9538 WEST SAANICH RD.
One acre in Ardmore area. 1 part treed, part cleared — all level — fruit trees and greenhouse. Views and privacy. Snug home with 2 bdrms up, den and one more down. LR and DR, attached garage. MLS 22314. Look it over and call: JACK GRANT, 477-8172 or 595-5171.

OPEN HOUSE
OPEN THURS. & FRI. 1-4
4318 SHELBOURNE ST.
500 sq. ft. of self-contained in-law suite! Extras include screens on most windows and a greenhouse. Call anytime. WAYNE WIWCHARUCK, 595-5171 or 652-3642.

ONLY FOUR LEFT
UNUSUAL TOWNHOUSES
OPEN 2-4 DAILY (INCL SUN.)
444 MICHIGAN
$53,000 — $54,000
—Stove, fridge, dishwasher, washer and dryer.
—Drapes and rails.
—One and one-half bathrooms in each.
—Stone and brick fireplaces.
—Privacy and third floor lofts with skylights.
—Across from park and one block to all amenities.
JUST MOVE IN
ROBERTA HOBSON
595-5171 598-1194

WESTMONT REALTY LTD.
920 HILLSIDE
386-6796

QUIET CUL-DE-SAC
Located on a small cul-de-sac this 3-bedrooom new home has one and one-half bathrooms, close to schools, bus service and has a full high basement with roughed-in fireplace, fourth bedroom and extra bathroom. Priced at $67,900.
386-6796 KEN WRIGHT 598-2183

LAKEHILL AREA
3-bedroom home located on an easy care lot. L-shaped living/dining room with rock fireplace and master bedroom with ensuite plumbing. Full high basement has partly finshed rec. room and 4th bedroom. Owner will consider all reasonable offers on asking price of $62,900. MLS 21239.
386-6796 BILL SIDHU 477-5382

UVIC AREA
$62,900
3 bedroom home on a quiet street with rec. room, 4th bedroom and 2 piece bath in basement. Extra wide driveway allows room for boat, trailer or camper. MLS 21237.
386-6796 BILL SIDHU 477-5382

ARBORDALE
Attractively new — custom designed 3 bedroom home on a corner lot setting. Perfect daylight basement for fast easy development. For more information and viewing call:
386-6796 ARNOLD MARR 477-6233

KNOWLES REALTY LTD.

EXCEPTIONAL!
2769 Penelope
OPEN HOUSE
Fri. 3 - 5:30
Absolutely meticulous split level, 3 bedroom home on quiet no-thru street. Two sliding glass doors to private patio in rear yard. Large carport and extra parking for boat, motor home, 2nd car, etc. A must to see for sure!
$72,500
384-8101 385-8921
Kees or Kathryn Van Doesburg

REDUCED $8,600, NEW 3 OR 4 bedroom home, .83 acres, 3 bathrooms, rumpus, laundry and hobby room, double garage, landscaped, $74,900. 478-2618.

250 HOUSES FOR SALE

the Permanent
1125 DOUGLAS ST. and 3647 SHELBOURNE ST.

TILLICUM AREA
One owner home, in meticulous condition. 3 bdrms. up, 1 down in full basement. Nooks for dining, fireplace in L.R. W-W carpeting, 50x133' landscaped lot. Excellent retirement or starter home. $58,900. SID HASLAM 477-1994, GRAY LAITE 656-5267, OFFICE 382-9191.

TRIANGLE MOUNTAIN
Excellent view property approx. 82x125, 5 yrs. old, 3-bdrm. home, 2 baths, stucco and siding with shake roof. Extra high full basement awaiting your development. New listing at $62,500. MLS SID HASLAM 477-1994, GRAY LAITE 656-5267, OFFICE 382-9191.

GORDON HEAD-HILLCREST
Large 5-yr-old family home with 4 or 5 bdrms., 3 baths, w-w carpet, huge Western exposure sundeck, double carport, located on delightful property fenced at rear. Quiet prestige area close to all schools. $78,900. MLS GRAY LAITE 656-5267, SID HASLAM 477-1994, OFFICE 382-9191.

COLWOOD
1,146 sq. ft., 3 bedrms up, 1 down, rec. room, H-W floors in bedrms., W-W carpet, lovely fireplace in L.R. 10x9 dining room, located on quiet street on 70x129' lot. Must be sold. All offers considered. GRAY LAITE 656-5267, SID HASLAM 477-1994, OFFICE 382-9191.

COLONY PARK MANOR
Delightful 1 bdrm. condo with all amenities, located in prestige building, close to shopping, transportation, etc. ML $32,500. SID HASLAM 477-1994, GRAY LAITE 656-5267, OFFICE 382-9191.

MARKET FRESH IN SIDNEY
The perfect retirement or starter home, bright and sunny. 2 bdrms on main plus full high basement ready to be developed to improve your investment. This is a sweetheart. ML $54,900. GRAY LAITE 656-5267, SID HASLAM 477-1994, OFFICE 382-9191.

115' WATERFRONT
.75 acre landscaped lot. Terrific view! 8-year-old, full basement home, 1537 sq. ft. on main, large L.R., sep. D.R., 3 bdrms., (1 down), 3 baths, rec. room, 2 F.P.'s, hot water htg. Sep. double garage, early possession. On Sooke Bay. $80,000. Call today! HERB McDANNOLD 595-1177, GLEN McDANNOLD 595-6488, OFFICE 382-9191.

LOW DOWN PAYMENT
$44,900
To qualified purchaser. Trade up or down on this 2 storey, 3-BR. family home. Close to everything. Details ph. AUDREY GRIMSHAW anytime 477-0141 or 592-2513.

RETIREMENT STARTER HOME
No step, 2-bedroom home on quiet street near beaches, senior citizen and Rec. centre. Studio situated on back of property. Fruit trees on fenced level lot. Priced at $43,500. For further information please call DOLORES MILES 477-0141 or 652-2735 or ERNEST WILLDEN 383-0640 or 382-9191.

4 BEDROOMS
This is your way to get the most living space for the least cost! Buy this STRATA duplex 1500 sq. ft., your side on a big lot too! You get BR's at least 12x12, 2 on ground floor with 3-pce. shower bath, a spacious utility storage area and 2-car parking. Upstairs are 2 BR's, LR, DR, 4-pce. bath, a compact kitchen with stove and fridge and garbage disposal unit incl. A sunny veranda with panoramic views to enjoy. A large mortgage may be assumed. 1574 BRODICK CRESCENT. MLS. $52,900. Phone me if you're smart JOHN RUSSELL 477-0141 or 592-3248.

RURAL AREA
Cosy and warm and clean. 3-bedroom, no-basement home. Across from proposed bird sanctuary. Old brick fireplace in comfortable living room. Owner must sell and is asking $51,900. I have the key. New MLS.
382-9191 MARY WOOD 592-2647

BAY-COOK AREA
Truly a nice little home for $51,900. Rock fireplace, family sized kitchen, 2 bedrooms. Roof only 2 years old, secluded back garden. Adjacent to Crystal Pool, parks, school, curling, (and Bingo!) EXCL.
382-9191 MARY WOOD 592-2647

REDUCED TO $46,500
Cute, compact home, easy to heat, full basement, drive-in garage, nice fireplace in LR, 2 or 3 bedrooms, larger, convenient kitchen, good garden soil, close to 2 main shopping centres. Vendors moving East. MLS
382-9191 IRENE VAN 382-9191

FAIRFIELD
Across from Government House park. Bright, solid home on beautiful lot. 3 bedrooms, living room, dining room, large sundeck over carport. Asking $54,500. Vendors will carry a large mortgage. ML. 382-9191. IRENE VAN 384-9191.

WORKING MAN'S SPECIAL
Nicely decorated and spotlessly clean home for a very low, low down payment and a convenient monthly investment. The price is definitely realistic at just $52,900 but try $3,000 DN for starters. This excellent 2-bedroom home on a quiet street with good size backyard from walkout open basement which would make ideal rec. room or play area. Preview today. Vacant. Immediate possession. Call ANN ALPHONSE 382-9191, 382-3625.

CANADA PERMANENT TRUST COMPANY

Lorenzen REALTY LTD.
50 Bastion Sq. Bus. 383-4151

4 BEDRMS.
2 BATHS
OAK BAY BORDER
Attractive home in pretty quiet crescent. 18x14.5 living rm. with brick FP, raised hearth, dining L, 12x11 kitchen with plenty of cupboards. Lge. sundeck has high wall for privacy. 2 roomy bdrms. and 4-pce. bath complete main. Downstairs: a 3-pce. bath, 2 bedrms., mahogany panelled family rm., laundry and workshop. Economical to heat. On a pretty treed property, this 12 yr. old has been treated with loving care. A pleasure to show. Asking $72,500.
GRAY LORENZEN 382-4151 or 652-1038
BETTY SHEPHERD 383-4151 or 386-7102

BEST SETTING
MILL BAY AREA — 3 Br. ranch style home, 1380 sq. ft. on ½ acre lot. This home must be seen to be appreciated, built by a builder for himself. This non basement home has extra insulation throughout, which makes the electric heating very reasonable. Cedar siding, shake roof, double carport, added workshop, sundeck, family room, spacious kitchen, thermo windows this is indeed a home to be proud of. MOST SUITABLE FINANCING OF PURCHASERS WITH ACR. For information call Kasapi Const. Co. — 538 Dupplin Rd., ask for Mrs. Pat Saulnier, 386-6191 or 384-2197.

OPEN HOUSE
SAT. & SUN. 2-4
1203 TATTERSAL
New 3 bedroom, reduced from $75,000 to $72,000, or call 385-2140 to view.

$52,500—PRIVATE SALE, THREE-bedroom modern home, 3691 Wascana.

250 HOUSES FOR SALE

BLOCK BB BROS.

**4.5 ACRES—SOOKE**

Owner anxious to sell this property with modern 3-BR home in beautiful condition H.W. floors. What offer on asking price of $120,000, to view call:
RENE BOURDIN
477-1841 642-4150

**.5 ACRE**

Small home in Sooke, city water, some views, vendor anxious, asking only $36,500.00. Call:
RENE BOURDIN
477-1841 642--4150

**TOM THUMB COTTAGE**

$39,900. Tidy little 2-bedroom cottage close to city bus routes and Hillside Mall. This is a dandy starter or retirement home. Includes gallery type kitchen, 4-pce. bath and in line 11x22 living-dining area. Sliding doors to rear patio. OFFERS.
R. FORBES
477-1841 477-1781
P. FORBES
477-1841 477-0580

**COSY BUNGALOW**

This no basement home is ideally located close to shopping, schools, transportation, and recreation over 1000 sq. ft. of living area in immaculate condition features 2 good sized BR's living rm with f'place and bright kitchen, large, landscaped lot, $49,900.
ERNIE CHARLES
477-1841 592-0046

**GREAT BUY**

For only $45,000 this solid, older home with 4 BR's over 1500 sq. ft. of living area close to schools and transportation. FHC bsmt. separate garage.
ERNIE CHARLES
477-1841 592-0046

**RUSTIC CHALET**

Located close to summit of Triangle Mt. on ½ acre features about 1900 sq. ft. of living area includes 4 BR's. 2½ bathrms, LR with brick FP-DR leads to wrap-around sundeck — large rec rm. in bsmt.
ERNIE CHARLES
477-1841 592-0046

**GLEN LAKE**

A 5 room 3-bdrm home only 5 yrs. old. Featuring full bsmt, f'place, 1½ baths, large master bdrm. 1170 sq. ft. Located on a cul-de-sac and asking $56,900. Don't pass this one up!
FRED DIELEMAN
477-1841 478-8118

**COLWOOD**

This 6 months old home featuring f'place 3 bdrms, double garage and unique floor plan is ready for immediate possession. Asking $59,900.
FRED DIELEMAN
477-1841 478-8118

**COLWOOD LK. ESTATES**

There's no area in Colwood as desireable as Colwood Lake Estates. An excellent 3 bdrm home with extensive development in the bsmt. Drive-in garage. 3-pce. ensuite 75x150 foot lot with secluded rear yard. 2 fireplaces. Owners moving to Vancouver.
FRED DIELEMAN
477-1841 478-8118

Dandy accommodation — Esquimalt real family living here with 4 bedrooms, two 4-pce. baths. All you want in a home with advantages of an easy care 33x126 lot. Just 2 years old. A strata title property that's hard to believe. Offered at $58,900.
R. FORBES
477-1841 477-1781
P. FORBES
477-0580 477-1841

**GORDON HEAD EXECUT.**

Over 2800 sq. ft. of great living area. Includes many built in features. Like sauna, Jenn-Aire range, 5-pce. ensuite. Top floor den, large sunroof features a live oak centre piece. Luxurious interior finishing. 4 large bedrooms. Attractive cedar exterior. $125,000.
R. FORBES
477-1841 477-1781
P. FORBES
477-1841 477-0580

**A RARE JEWEL**

Character built in. Tudor cottage styling designed for the professional family. 3 large upper bedrooms 2½ baths. Ground level den. Spacious main floor lay-out includes large kitchen, family room, dining and living rooms. Double garage. A real quality home at $97,500.
R. FORBES
477-1841 477-1781
P. FORBES
477-1841 477-0580

**BIG HOME — BIG LOT**

With country and sea views in Central Saanich. Built by the builder owner for himself and workmanship and material are very good indeed. 5 bedrooms, family room and rec room, intercom and vacuum system, two-car garage with automatic door, 3 bathrooms, 3 fireplaces. Asking $98,000.
RON KERFOOT
477-1841 652-2594

**VALUE — FAST POSSESSION**

Ste. 203—625 ADMIRALS — 14 unit bldg. large spotless 2-bdrm condominium with 22x14½ living room — stove, fridge, glass curtains included. Offers considered on $37,500.
RON KERFOOT
477-1841 652-2594

**FIRST CHOICE**

Your money goes further when you purchase a new home. There are no maintenance costs, everything is brand new. Your only problem is to landscape. Rake the yard, spread the grass seed and you're done. This first class 3-bdrm. home in Brentwood is available now for just $69,900.
AL POTTAGE
477-1841 479-2716

**NEST OR NEST EGG?**

A cozy one-bedroom bungalow on a large, level lot near the beach at Cordova Bay. Excellent garden soil. (The roses bloomed till Xmas-) It's only 2 blocks to the golf course and shopping, with beach access within ½ block. Good value at $49,900.
VALERIE STRETCH
477-1841 477-6770

**5 BEDROOMS**

Bursting at the seams? Then you will want to view this 18 month old family home. The builder is moving so now is your chance to purchase a home with the quality that is rarely seen in new construction. Some features include a large kitchen with built-in dishwasher and loads of cupboards, two floor-to-ceiling fireplaces, a fully developed basement, and a huge sundeck over a double carport. Asking price $75,900.
BERNIE WILKINSON
477-1841 477-8838

**SAANICHTON — 1400 SQ. FT.**

Invite your friends ... And their friends because there is lots of room for your house warming party. The living room is 20'x18', the games room is 20.5'x14' and there is a large sundeck. The home is 2 yrs old and offers such extras as a large eating area in the kitchen, 3-pce. ensuite, initial development of the entire basement and a 2 bay carport with additional parking for your boat. This is a beautiful home and it sits on almost ¼ acre. Asking $77,500.
BERNIE WILKINSON
477-13841 477-8338

**KEEP THE FAMILY TOGETHER**

Want to keep the family together but have some privacy for all, look this over. Beautifully finished upper floor offers over 1400 sq. ft. of living with 3 bedrooms, large kitchen and large separate dining room. Separate lower floor has over 1200 sq. ft. separate kitchen, 3 pce. bath. Large 15x30 rec area would make ideal dining living room area. Real possibilities for a suite for Mom and Dad. 2 separate drives and garages. Asking $97,500.
R. FORBES
477-1841 477-0580
P. FORBES
477-1841 477-058

**YOUR OWN HOME**

IN SIDNEY. 3 bdrms., living room with fireplace, a large rec. room and 2 pce. bath in bsmnt makes this an attractive investment for a young couple or retired people needing a small 4 year old home on their own lot. Asking offers on $53,900. Quick possession.
656-5584 TED PHILLIPS 656-5337

250 HOUSES FOR SALE

BLOCK BB BROS.

**SIDNEY APARTMENT**

NEAR THE SEA. Relax in your own 1 bdrm apartment on the main floor and when in the mood take a walk across the road and enjoy a stroll along the sea-shore and watch the ferry come in. All appliances, new rugs and lino and newly redecorated for the asking price of $33,500.
656-5584 TED PHILLIPS 656-5337

**END UNIT**

This 2 bdrm townhouse is ideal for the young family. W.W. throughout, lots of cupboard space, cozy kitchen. Fenced back yard with lawn and flower bed. Front area landscaped. A good buy at $43,900.
BEN RICHARDSON
656-5584 656-6958

**PRIVATE WATERFRONT**

Boathouse and summer cottage right at waterfront with stairs leading up to main house, located high among the Arbutus trees and giving terrific view toward Bamberton and up the inlet. House features heavy shake roof, thermo pane windows and many other attractive features. Lot is larger than half acre, well treed and developed. For salmon fishing right at your doorstep try this. Listed at $125,000.
656-5584 BILL MOSHER 388-6275
PAGER 2635

**WANT SOMETHING**

DIFFERENT? Here is a real beauty. Designed by architect Joseph Cotton and built by a craftsman. High cathedral ceiling, built in teak bookcases and cabinets, double glass doors open to a private patio with built in B-B-Q. 2 large fireplaces, 3 baths, separate laundry next to kitchen, sauna, gen-air range plus many other exclusive features. All this just minutes from downtown. Listed $93,000. All offers considered.
656-5584 BILL MOSHER 388-6275
PAGER 2635

**CENTRAL SAANICH**

Comfortable 3-bdrm. home. Good size L.R., D.R., country sized kitchen plus den and utility room all on main floor. Partial development in bsmnt. Good potential for future development on large ¾ acre. and Lot. Beautiful sweeping view of Valley and Mountains. Asking $61,500.
656-5584 ANDY OWENS 652-3223

**NOTICE — FAMILIES**

You can be under the same roof yet have separate living quarter and separate entrances. This large 4 bdrm family home, modernized and in a desirable area as a most attractive 2 bdrm, bath, diving room, kitchen in-law suite, built on the rear of the house. $77,900.
KATHLEEN LUCAS
386-3231 592-2159

**CAREER COUPLES**

South Oak Bay border. Not too big but big enough for all the things you like to do:— entertain, hobby space in full high bsmnt., a bit of gardening. 2 bdrms and study. Unique kitchen. Large living room with firepace. Attractive, quiet neighborhood. Why live in an apartment? $63,900.
KATHLEEN LUCAS
386-3231 592-2159

**NEAR MAYFAIR**

Charming older 2 bdrm home in a convenient location close to Mayfair shopping centre. Full bsmnt. separate garage and an attractive deep lot with fruit trees. Asking $58,900.
386-3231 JOE MADAY 477-8746

**WATERFRONT LOT**

With view of Mt. Baker. Don't hesitate much longer. Waterfront lots are becoming rarities. 72 ft. water and 203 road frontage and owner will build the home of your choice. Try your offer on $49,900.
386-3231 BOB HAHN 595-1642

**DO YOU REMEMBER?**

Those homes that were built like brick — beep — houses? If you do, and you're looking for a home, then you must see this one in the Glanford area. 1150 sq. ft. 3 plus bdrms., rec. room, large dining room, sundeck and a 10,700 sq. ft. lot. Asking $67,900.
386-3231 BOB HAHN 595-1642

**ESQUIMALT**

Up and down duplex approx. 11 yrs. old, with a gross income of $625 per mth. Upstairs has 3 bdrms., kitchen, E.A., living room, 4 pce. bath down has 2 bdrms., 4 pce. bath, kitchen E.A. and large living room. Try your offer on $68,900.
386-3231 BOB HAHN 595-1642

**OVER 15,000 SQ. FT.**

Of property fully landscaped with a 2 bdrm, no bsmt home. Cute a a bug, with brick fireplace, sundeck off living room, dining room, country style kitchen with laundry room. 3 garden patches all ready to go, plus green house to boot. Try your offer on $54,900.
386-3231 BOB HAHN 595-1642

**LOWEST IN PRICE**

Two fine properties at lowest prices ever, as well depressed vendors want to let them go quick. Near to downtown shopping centres, schools and all other amenities.
1. 3 bdrm., split level big house, stucco outside, good size lot. 1 bdrm inlaw, need sa little work, was $54,900, now $52,900 or offers.
2. Up and Down 2 bdrm duplex with utilities and 1 bdrm in high bsmnt, rented for $555.00 p.m., was $58,900, now only $56,900.
KEHAR DHAMRAIT
386-3231 477-5675

**McKENZIE AND QUADRA**

Quiet area, big 1275 sq. ft. house with 3 bdrms. and developed bsmnt with 1 bdrm in-law and utility room. Big 8,200 sq. ft. corner fenced lot, with B-B-Q patio. Well landscaped, only 10 years old. A real good bargain at the low asking price of $62,500. You can't afford to miss.
KEHAR DHAMRAIT
386-3231 477-5675

**HAS TO GO**

4 suites beautiful conversion bringing $9,240 in Jubilee area, offered at the asking price of $66,900. Fireproof doors, fenced corner lot, seperate garage and paved parknig space. All reasonable offers will be accepted. This must be sold.
KEHAR DHAMRAIT
386-3231 477-5675

**ENJOY THE WAVES**

Almost waterfront executive house, beautiful ocean views. 1750 sq. ft. main with 4 bdrm and in-law suite, games, utility and storage in bsmnt., double c.p. and sundeck. 100x104 corner lot in SAXE PT. area. Beautifully landscaped garden. Asking $99,900.
KEHAR DHAMRAIT
386-3231 477-5675

**PEACE AND SECLUSION**

Can be yours in this nearly new 2 bdrm home. Near town and country at the end of a dead-end street and overlooking Swan Lake many outstanding features. Offers on $73,900.
386-3231 WILF WEICKER 598-1649

**FRESH AS SPRING**

An immaculate 3 bdrm. home, 2 up and 1 down near schools and parks in Sidney. Well landsaped lot with large sundeck and carport. Offers on $57,900.
386-3231 WILF WEICKER 598-1649
BILL MOSHER 656-5584

**KIOWA RD.**

A new 5-acre subdivision near the observatory, 9 lots left, all treed with views of the surrounding hills and still only 15 minutes from downtown Victoria. $50,000.
386-3231 WILF WEICKER 598-1649

**FUTURE POTENTIAL**

A large older type home situated in light industrial zoned area. Owner wants to move. Open to offers on $55,900.
386-3231 WILF WEICKER 598-1649

**OPEN NIGHTLY**
**616 CROMAR RD.**

THURS. AND FRI. 6:30-8:30. BRAND NEW 3 BDRM., full basmnt. home with double C.P. and sundeck. 2 F.P.s, 2 full baths PLUS master bdrm. with 3-pce. ensuite. Large .57 acre lot. Follow W. SAANICH to WAIN RD. 1 blk. W. on WAIN RD. left on DERRICK RD RT. on CROMAR. Full price $76,500 ML-NRS.
GERRIT KLOOTWYK
386-3231 384-8075 pager 481

250 HOUSES FOR SALE

BLOCK BB BROS.

**3 BDRMS. $33,500**

GREAT family accommodation, 1½ bath, utility rm., 2 storage rms. Townhouse in excellent condition. 5% down to qualified purchasers.
GERRIT KLOOTWYK
386-3231 384-8075 pager 481

**1006 NEWPORT**

OAK BAY 1. Nine-room house plus! Appealing family house. All separate rooms — three fireplaces! Fenced treed lot of 97 x 100. An exceptional family house. Listed at $115,000.
2. 1430 Grant St. Jubilee Hospital. $58,900. Immaculate 2 bdrm. plus 3rd in full bsmnt. Plus rec. room, sundeck and garage. Excellent house. Excellent location.
OLIVE L. MARTIN
386-3231 479-8913

**DIAMOND IN THE ROUGH**

A little polishing is all that is needed to substantially increase the value of this property. There are 3 bdrms., a 6 ft. bsmnt. and a large lot waiting for the right person to make it sparkle. $39,900.
CAROLE BORGENS
386-3231 478-5963

**LESLIE DRIVE — $69,800**

New 2-level family orientated home featuring family room, covered carport with sundeck, large gardening area and located close to shops.
386-3231 JOHN A. JOHN 477-8096

**864 LESLIE — $68,500**

Reconstructed 2-storey home of over 2,000 ft. living space. Ideal for large family requiring additional space. Inspection invited.
386-3231 JOHN A. JOHN 477-8096

**LOVE AT FIRST SIGHT**

For this gracious Tudor home with its seaview in front and exquisite landscaped grounds at the back. This 4-bdrm beauty on two-thirds of an acre with a double carport, will be someone's dream home. Why not yours? $105,000.
JEAN MATHIESON
386-3231 595-7665

**CONSIDER THE FACTS**

THIS 4-bedroom home is a purse saver. Within walking distance of 3 shopping centres and UVic situated on a quiet street. $59,900.
JEAN MATHIESON
386-3231 595-7665

**WALLET WATCHER**

Yes, and a health watcher too, for you can walk downtown from this well-kept older 5-bedroom home with enough space to have a fine garden, $48,900.
JEAN MATHIESON
386-3231 595-7665

**SIXPLEX**

Across from Beacon Hill Park. New roof, heating system, paint and carpets. Excellent condition. New ML $120,000.
386-3231 LOREA K. TUBB 477-6617

**5 BDRM. PLUS POOL**

NEAR UVIC. Family home 12x18 plus L.R. 16x18 plus Den. 2 walk-in closets, 3 baths, extra finished storage room 12x25. 2,817 sq. ft. of modern living space. $96,000.
386-3231 D. B. TAYLOR 477-9179

**INVESTORS — BUILDERS**

I have approx. 2.75 acres in View Royal for sale on 2 separate lots. Give me a call, we will discuss price and terms.
386-3231 BING RICHARDS 385-3806

**GORDON HEAD LOT**

50x120 services available make a reasonable offer. Good terms available.
386-3231 BING RICHARDS 385-3806

**AS THE WORLD TURNS**

Everything keeps turning and this 3 or 4 bedroom, no basement home offers something for everyone—handicapped in anyway? 2 steps and you are inside this 1800 sq. ft. home plastered walls, electromagnetic switches turn lights on and off from 3 points — room to turn around, double garage, over 12,000 sq. ft. lot and many other features. Priced in 70's.
386-3231 BING RICHARDS 385-3806

**MUST BE SOLD**

Well equipped two bedroom condominium on top floor of practically new building one block from University. Included in low list price of $39,900, drapes, fridge, stove, washer, dryer, garburator, underground parking plus other amenities. Immediate possession. All offers considered. Anxious vendor.
656-5584 BILL MOSHER 652-2868 or 388-6275 pager 2635

**OAK BAY**

Close to betch and all facilities situated on a quiet street in a nice area. This two BR, full bsmt. home with modern kitchen is absolutely spotless, ideal starter or retirement.
BOB PAUL 478-5561 478-2477

**BEACHES AND FISHING**

Situated on ¾-acre lot in a country atmosphere, Metchosin area close to Weirs Beach. This lovely home has 1500 sq. ft. on main floor plus full easily developed basement. Ideal home for the family seeking outdoor living. $93,900 MLS.
BOB PAUL 478-5561 478-2477

**F A I R F I E L D—CUSTOM HOME?**

Is Fairfield the area you want that special home in but can't find? We have a 50x140 foot lot near the corner of St. Charles and Richardson that would accomodate your dream home. 4 blocks from the ocean and 2 blocks from Government House. Builder could build your home at a very reasonable price. For more information.
MIKE REID 478-5561 478-6650

**SOOKE WATERFRONT**

1.51 acres of cleared land just minutes from the heart of the Village. 1284 sq. ft. in the 2 BR, no bsmt. home. 131 ft. of waterfront. Asking $85,000.
ISABEL APLIN 478-5561 478-8492

**LANGFORD POTENTIAL**

Approx. 1 acre of land close to commercial-light industrial zoning on one side and residential on the other. 3 BR, full bsmt. home plus double garage. Try your offer on asking price of $110,000.
ISABEL APLIN 478-5561 478-8492

**ESQUIMALT $41,500**

This well-maintained 3 BR condominium could be just the answer for a purchaser with a low down payment. Close to bus routes, shopping and the rec centre, it's super convenient.
ISABEL APLIN 478-5561 478-8492

**FERNWOOD AREA**

Comfortable older home close to city centre, newly wired with baseboard electric heat. One BR on main floor and 2 up. Nicely carpeted LR and hall. Excellent garden area. Offered at only $39,500.
DOUG COLE 478-4494 478-5561
MIKE RYLAFD 478-4761 478-5561

**LOVELY ACREAGE**

Located off Otter Pt. Rd. just 2 miles from Sooke Village. 5.89 acres of level land mostly in 2nd growth trees. Improvement include A frame cottage, separate cabin, workshop, woodshed and aviary. Large fenced garden area, 2 surface wells. This is definitely prime land offering peace and must be seen. Asking $69,900.
DOUG COLE 478-5561 478-4494
MIKE RYLAND 478-4761 478-5561

**LANGFORD**

Spacious no bsmt. 3 BR home on 75x128 corner lot close to shopping and schools. Entertainment size LR includes electric FP and drapes, kitchen with fridge and range and vine covered patio at rear. Separate workshop attached carport and extra parking. Offers invited on asking price of $47,500.
DOUG COLE 478-4494 478-5561
MIKE RYLAND 478-4761 478-5561

250 HOUSES FOR SALE

BLOCK BB BROS.

**KEMP LAKE**

Two large lots, one with 2 BR home and the other undeveloped. Home features a den, LR with franklin FP, sundeck and pleasant view of Kemp Lake. Separate workshop and carport. Excellent opportunity to build your dream home on vacant lot while living comfortable in older home on adjacent property. A great buy at only $47,900.
DOUG COLE 478-5561 478-4494
MIKE RYLAND 478-5561 478-4761

**OPEN HOUSE**

3835 CAREY ROAD — WED., THURS. AND FRI.: 1:00-3:00. Super little 2 BR house, with bsmt., separate garage. Easy care lot, convenient location. $47,500.
GAIL JENKINS 478-5561 478-6458

**$47,500**

Super buy! Bright and cheery 2 BR, basement home, close to town. Good lot. If you're serious about buying don't pass this jewel up.
GAIL JENKINS 478-5561 478-6458

National Trust
SINCE 1898

**$44,800**

1½ years old. Has 3 bedrooms, sunken living room, dining room with a total area of 1144 sq. ft. Tastefully decorated and fully carpeted. Anxious to sell owner will consider some financing. This home also qualifies for B.C. $5,000 2nd mortgage.
LARRY LINEHAM
595-2961 Off. Res. 595-0134

**OPEN HOUSE**

THURS., FRI. 1:30-4:30
301 - 1149 ROCKLAND
Spacious two-bedrm. condominium in the prestigious Rockland-Cook St. area. Large. L.R.-D.R. modern kitchen, in suite utility room. 2-4 pce. bathrooms. Undercover parking plus exciting extras. Only one-yr.-young and priced low at $68,750. Call
LARRY LINEHAM
595-2961 OFF. RES. 595-0134

**TOY STORE**

Close to Inner Harbour. Owner wants to sell right now so he has reduced the price from $11,500 to $7,900. This is an ideal business for a man and wife. call
LARRY LINEHAM
595-2961 OFF. RES. 595-0134

**$44,500**
**1205 COLVILLE ROAD**

Do you require three-bedrooms, a 21x13 combined living and dining room with fireplace, 10x12 kitchen, on a 60x120 lot, R2 zoned, side drive to a 20x22 garage? Look no further! Needs a little T.L.C. but the price is right. To view, call:
DES DESJARDINS
479-7161 OFF. RES. 385-8925

PRICED FROM
**$56,900**
8 LOCATIONS

—Teackwood off Fleet and McKenzie
—Chimo Cl. and Fairhurst off Fairburn
—Dawnview and Orion off Edgelow
—Agnew off Majestic Dr.
—Elnigo off Shelbourne
—Glanford at Melba
—Braemar-Mill Bay

We offer a variety of different and unique floor plans in various decors — Spanish, Canadian, Italian and Colonial. We have lots available to custom build a home on. TRY YOUR TRADE OR DOWN PAYMENT, we will also assist in the financing. For information please call Mrs. Pat Sauinier, Kasapi Construction Co. Ltd., 538 Dupplin Road. 386-6191.

DANE DEVELOPMENTS

IF YOU AIN'T GOT A BARREL OF MONEY

But you want a new home CALL US NOW! 3 Homes under construction in Gordon Head 3 and 4 Bedrooms, Buy now and choose your own colors $59,900. Phone Days, 592-2449, Evenings 479-5945.

PME
PEDEN REALTY LTD.

**SINGLES ONLY**

Only $38,000. 1 bedroom deluxe single dwelling. Designed for the very mod. single — definitely not a family home.
595-5171 DOUG POSKITT 477-0645
Canada Trust

**WATERVIEW**

UPLANDS PARK, BEACH DRIVE. A SPECTACULAR WATERVIEW, LARGE SUNNY LOT. MODERN 4 BEDRM., 2-BATH HOME. FULL BSMT., EASY CARE DESIGN. $162,000. MLS. NEW LISTING. CALL 388-7742 or 385-9765.
TED PINFOLD
Charman Pacific Realty Ltd

**Estate Sale**

House and duplex zoned lot at 809 Hutchinson St. Open to offers. Write Victoria Press Box 348.

BY OWNER, ATTRACTIVE 2-bedroom, no-step bungalow in Oaklands area. Bright, modern kitchen with adjoining sewing and laundry room, hardwood floors throughout, heatilator fireplace, new roof, large fully-wired separate workshop off sun patio, new wired henhouse, well established garden, seven prolific fruit trees, striking evergreens. 595-6217.

**OPEN DUPLEX**
**866-868 BROCK AVE.**
**SATURDAY 1-4 P.M.**

2 BR strata-title units approx. 1 year old. Can be purshased separately or together. MLS. Prior viewing with:
HAZEL CLARKE NORMA HILL
658-5656 383-7796
Homefinders, Wall & Redekop

250 HOUSES FOR SALE

VR. Victoria Realty LTD 386-3585

**GOLDSTREAM**
**3 BDRM, 3 BATHS**
**REC RM, 2nd FP**

Contractor's own home, loaded with many extras, Spanish style with distinctive interior brick arches, carrying the same theme through the interior. Choice living room with California. Travertine floor-to-ceiling fireplace, dining room with sundeck off. Stunning kitchen with gorgeous cedar cabinets, 3 excellent bedrooms, master en suite, sharp 4-Pce. main bath, 3-Pce. with shower down, daylight basement with lovely rec. room and second fireplace, utility and workshop. Additional storage shed. Excellent lot, 135 ft. at rear, overlooking a natural treed setting. Terrific value $62,900. Phone Morris Lund, 386-3585, Res. 479-6688.

**SAANICHTON BETTER THAN NEW**

—3 bedrooms
—2 fireplaces
—2 bathrooms
—Excellent W-W
—Dishwasher, stove, frig incld.
Priced to sell at $61,500. Please call Colin Munro, Grant MacFarlane, 386-3585.

**Rockheights View**

Level entry, 1369 sq. ft. on the main, plus 975 finished in the full basement, 2 fireplaces, 3 sets of plumbing. Laundry on the main. Spacious hallways. Approximately $14,700 1 st Mtge. at 6¼+ at $172 PIT, can be assumed. Delayed possession possible. Almost 12,000 sq. ft. easy-care lot. New MLS. Be quick on this one at $79,500. Jack Kennish 386-3585, 479-3061.

**ASKING $53,500**

Bsmt. bungalow in Immaculate condition throughout. Living room with fireplace, "L" dining room deck. Dandy kitchen with dinette with sliding glass doors to sun area, 3 good bedrooms and 4-Pce. bath. Basement with 2 more bedrooms, plumbed for automatic washer and extra toilet. Attached 'port and double width blacktopped driveway for additional parking. Excellent location, terrific value. For appointment call Jack Lidstone or Morris Lund, 386-3585 anytime. MLS.

**QUADRA SCHOOL AREA**

Close-in — good solid home only one block to bus. Two bedrooms, spacious living room with corner fireplace, family size kitchen. Drive-in garage in the basement. MLS 22402. Price — $45,000.
386-3585 Dave Roberts 477-1317

P.R. B
P. R. BROWN AND SONS LTD.
"The People To See"

**NEW ON MARKET**
**NEWPORT AVE.**
**OAK BAY — $69,500**

4-becroom reverse plan family home next to Victoria Golf Club fairway. Interior needs redecorating. Exclusive.
DAVID SCOTT
385-3435 479-4405

**ARCHITECT DESIGNED**
**$120,000**

. . . and has a commanding view of the islands from high in Cordova Bay. Here's a few of the many features:
—Air conditioned with electric element and humidifier.
—Special insulation.
—Tar and Gravel roof designed for second storey.
—Special taps and washbasins.
—2 bedrooms. Ensuite.
—No step. Extra wide door.
—Built-in china cabinet.
—Appliances included.
—103.34 ft. road frontage.
—Underground wiring.
—Clear title.
Built in 1970. Mediterranean style. Immaculate. Exclusive with:
Messrs.
K. O. MOORE or D. WAGNER
385-3435 anytime

**GLEN LAKE**

Just listed a surprising property. It has to be seen inside to appreciate the lovely living room with large white brick fireplace. The spacious kitchen with dining area, loads of cupboards. Two bedrooms. Modern bathroom. Full high basement, wired and plumbed for washer and dryer. Sundeck over carport. Room at rear for camper boat or extra cars. Price $52,500. Call Mrs. Hartt 385-3435 anytime.

SSC
SWINERTON STEWART CLARK

**OPEN HOUSE**
**4004 CAREY RD.**
**WED. 1:30-4:30**

Thoroughly renovated spotless bungalow. Large living room with FP. Generous Kitchen with access to spacious sundeck. Over 900 sq. ft. Living area besides partially developed attic. OOM heat— like new duroid roof — basement & nice lot. Should been seen for starter or retirement. EXCL.
LYLE WICKS 477-5151 or 385-2481.

**HIGH QUADRA**
**3 BEDROOMS**
**$44,900**

Just listed — Great for a young family and close to stores, bus and schools. Featured is a high large lot (78'x150' average) with views to the North. Exclusive.
ED JUPP 592-1019, 385-2481
SID CUSTANCE, 598-7781, 385-2481

**OPEN HOUSE**
**Sat. and Sun., 1 to 4**

A.H.O.P. Strata title duplex, 323 Henry Street, Victoria. One unit left, $43,600. Large 2-B.R., carport, large storage and laundry. Carpet throughout. Down payment 5%, Mortgage 8%. Candu Construction Ltd., 384-6368.

**LOW PRICE GORDON HEAD**

For quick sale by owner. 3 bdrm., 1½ bath, full basement, 1973 Hucker home in desirable area $65,000. 477-5026. No agents.

**BY OWNER**

South Oak Bay near Village. Character 3-bedroom home. Large rooms, leaded windows, 2 fireplaces, new wiring and plumbing. Full basement with extra washroom. Separate garage. Asking $77,500. 598-8134.

**$5,000 DOWN**

$52,700 — Vacant 3 bedroom family home in Glanford area. Vendor will carry balance.
BOWDEN REALTY 383-5524

BY OWNER, 2305 FRENCH Road, $49,000. Located in Broome Hill area, Sooke. Exceptional value offered to obtain an early sale. Open Saturday and Sunday afternoons. Phone 479-2577.

HOUSE FOR SALE, 2 SEPARATE 2 bedroom self-contained suites, on Burnside Road, $59,900. 478-5443 after 4 p.m.

C. N. MONTAGUE CO. LTD.
Sales Consultation, Rentals
1028 Blanshard St. — 384-9318

250 HOUSES FOR SALE

mann
T. L. Mann and Associates Ltd.

**NEW HOMES FROM $62,750**

Ask about our guaranteed sale trade-in plan of your present house!
Leeds Place subdivision has all 3 bedrooms, quality family homes. Some landscaped and fenced. Many extras and varieties of styles and floor plans to suit you. No through streets, 3 cul-de-sacs. 2½ acres of parkland.
Visit our furnished display house, open weekdays 2 to 5 p.m. and 12 to 5 p.m. Saturdays.
Located off Lodge Ave. between Saanich Rd. and Quadra St.
At these prices it pays to make an offer. Full financing available to qualified purchasers. Vendor may carry a second mortgage. MLS.
OFFICE 598-5144
FOR FURTHER INFORMATION LISTEN TO CKDA 1220

**$36,000.00!!**

for a 4-bedroom starter home. Try your low down payment of approx. $2,000. Why rent? 1274 Centre Rd. MLS.
GERRY MARTIN
Bus. 598-5144 Res. 477-7050

**4 BEDROOMS BRENTWOOD $65,900**

Here's a bright tidy 8 yr. old home close to everything — shops, schools, bus, and good fishing. Over 1900 sq. ft. finished, this split-level home is just what you've been looking for. Located on a good size lot at the end of a quiet cul-de-sac. Your reasonable offer will be considered. New MLS.
KEN MANN
Bus. 598-5144 Res. 477-6773

Engineered Homes

**WELCOME TO OUR NEIGHBOURHOODS**

CEDAR SHORES
IN
CENTRAL SAANICH

CAMPUS VIEWS
IN
GORDON HEAD

NORTHRIDGE
IN
ROYAL OAK

YOUR LAST CHANCE TO OWN A NEW HOME IN NORTHRIDGE TERRACE. JUST NINE HOMES STILL AVAILABLE. FOLLOW THE ORANGE SIGNS OFF VANALMAN TO OUR

SHOW HOME
OPEN FOR INSPECTION
2-7 P.M. Weekdays
12 - 4 P.M. Sat. and Sun.
To View at Your Convenience
Please Call
Harry Atkey Ron Cherwaty
598-1737 or 479-4949

Engineered Homes

385-6211 or SHOW HOME 479-2611

B.C. LAND AND INSURANCE AGENCY LTD.

**Colwood**

Clean & neat as a pin, better than new, quiet dead end street, close to schools, nicely landscaped & fenced with 2 bdrms up, one down, living room with fireplace, dining rm, good size kitchen, large sundeck, workshop, hobby room and dark room down. Asking only $57,900 with good financing available.

**View Royal**

3 bdrms., livng rm wth fireplace, large in line kitchen & dining area, workshop, nice & clean ideal family home located on a quiet street in a 4 year old subdivision. Asking $53,900. with good financing available.

**Esquimalt — 4 Bedrooms**

An older home in excellent repair with a completely self contained two bedroom suite down that is presently rented for $225.00 per month. Asking only $59,900. with a low down payment.
Please call Don Oakes 478-4334
Langford office 478-5588.

**NEW BY BUILDER**

838 BRENTWOOD HGTS.
(OFF WOODWARD RD.)
If seclusion and quality is what you are looking for than have a look at this 1,400 sq. ft. full basement home. Features like a drive-in garage with raised cedar panelled door, hardwood flooring, thermo windows. beautifully finished kitchen, intercom, and a large treed lot are just a few of the desirable extras. Mortgage available at 10% per cent, offers on $74,900. 479-5270.

**ESQUIMALT BY OWNER**

Situated on a nice high duplex lot with some water view, large character dining room with fireplace, living room with fireplace, remodelled kitchen, 4 bedrooms (1 down, 3 up), new carpeting, new 200 amp service and large sun porch, $58,000. 383-6505, 383-7371.

**$37,500**

Two-bedroom bungalow on large fenced lot (50x165) in the Swan Lake area. Lots of room for additions. Good wiring, plumbing and roof. Days call 387-6387, ask for Dave, evenings 384-6396.

**FAIRFIELD**

The cleanest house in town, 2 bedrooms, living room, dining room—main. 2 bedrooms, rec room—downstairs. Washer, dryer, fridge, stove, new wall-to-wall carpet, new drapes, vacant. Private sale, asking $61,900. 592-0948.

**$59,900**
**LAKEHILL**

Solidly built 4-bedroom character home. 61x167 treed lot. Schools, shopping, transportation all close. March occupancy. Phone owner 478-8983.

ALL FINISHED AND BEAUTIFUL 4-level house. Comfortable for 2 families. Private entrance for inlaw suite. $320 renting. $106,900. Good location. Please phone 477-5694.

SIDNEY, BY OWNER 3 BEDrooms, 2 baths, ensuite large kitchen, dining room, family room, 2 fireplaces, oil heat, sundeck with seaview, $59,500. 656-6226.

FOR QUICK RESULTS, AND EFficient service in the sale of your home call Izik Homes Realty, 382-8522.

250 HOUSES FOR SALE

Green Acres

**4½ PER CENT**
EXCLUSIVE RESIDENTIAL

HENDERSON REALTY LTD.
385-9741 (anytime)

**GORDON HEAD EXTRA VALUE**

Just listed, a 3-year stucco home. 3 bedrooms, 1½ baths, living room with fireplace, large bright kitchen with built-in dishwasher. High bright basement, carport and located on quiet cul de sac. The price only $55,900.
385-9741 STAN TRONT 477-2829

**$42,500**

Deluxe 3-bedroom Esquimalt condominium near Esq. Centre. 1177 sq. ft. Fridge, stove, drapes, included in this low assessment, well insulated and quiet suite.

**$45,500**

Price Reduced, value increased. Near Town and Country. 2-bedroom renovated no-step home. Beautiful wall-to-wall carpet in B.R.'s New 100 amp wiring. Much more. Only $2300 down.

**$45,000—DUPLEX**

Each suite has 2 bedrooms, living room, kitchen and bath. Full basement, too. Corner lot. Great investment!

**STRATA DUPLEX**
**$61,900**

Only ½ block from Esquimalt waterfront. Just this one left! 1100 sq. ft. plus full bsmt. Sunken living rm. with floor-to-ceiling fireplace. Ensuite bath. Quality construction.

**$66,500**

The beautiful 4-bedroom family home waits for you! Fridge, stove, washer and dryer included, and they're all in as new condition! Oil fired hot water heater for all those showers (not a lease). 10,000 sq. ft. lot, beautifully landscaped. Extra parking and a lot more in this southern exposure in high Burnside-Spectrum area! MLS.

**WATERFRONT!**

Only $90,000 buys this beautiful acre on Sooke Harbour across from the village. Watch the fishing boats from your 1400 sq. ft. Post and Beam modern home. Huge F.P., wrap-around sundeck, 2 large bedrooms. Big workshop for the hobbyist, too! For more details, call now! MLS.

To view these and other comparable properties call:
LORNE PEASLAND
385-5026
BOB LANGTON
595-2967

david burr LTD.
655 FORT ST. 384-9335

**WANT TO BUY A PARK?**

Here's a better idea. Buy 1847 sq. ft. of contemporary living, secluded and surrounded by ((approx. 12 acres of wilderness parklike property — and maintain only the (approx.) ½ acre that belongs to you. (The rest is Portage Park and they won't sell). Sooke?? Gulf Islands?? Would you believe a hop and skip from the GORGE. 3 bedrooms and den, separate dining room, 2 bathrooms and extensive cedar design inside and out. MLS 21182.

**$73,500**
MICHAEL BURR

**TRANQUILITY PEACE AND QUIET**

Close to town, close to schools, close to lakes, close to an ideal situation. Almost ½ acre in the Beaver-Elk lake ridge area. 3-bedrooms on the main, with one in the full basement, lovely kitchen with eating area beside patio-sundeck featuring extensive pastoral views. MOS 22355.

**$73,500**
MICHAEL BURR

Nanaimo Realty
493 Burnside Rd. East
385-5741
714 Goldstream, 474-1324

Goldstream Branch
Open Saturday

WE TRADE HOMES

**OPEN HOUSE**
**SAT. & SUN. 1:30-4 P.M.**
(Off Carey Rd. past Carey and Glanford intersection)
**TERSECTIO**

New 3-bedroom full basement home. Bright and cheerful. On large sewered lot, pleasant outlook. Offers on $63,900. Consider trades. Phone F. COLOMBIN 385-5741 or Res. 385-3033.

**OPEN HOUSE**
**SAT. 1:L30 - 4 P.M.**
**3204 SERVICE ST.**
**CLOSE TO SEARS!**

Excellent buy at $61,500. 4 bedrooms, rec room, full basement, beautiful 60x110 landscaped lot with pear, apple, plum, cherry and Japanese plum trees. Call KATHY BLADES 388-4152 or Office 385-5741.

Century 21
MAYFAIR REALTY
Mayfair Centre
386-2955

**TREES - FIELDS**

Just finished, a quality built 1460 sq. ft. 3 bedroom home among trees cut backing onto agricultural land. Vaulted cedar ceiling, two-way fireplace, sunken den, family kitchen, entertaining-size dining room. MLS $79,500. Trades considered. Call GEORGE WALL, 386-2955 or 477-0548.

**LANGFORD**

3 B.R. starter, one level character home, gleaming H-W floors, dark wood, stained glass. Massive living-dining room with rock F.P. Redone kitchen, separate utility room. Large lot. Full price $45,900. PETER SYKES, 386-2955 or 382-3216.

**$71,900**
**Brand New**

Open house 2-4 p.m. everyday until sold. 1340 sq. ft. of top quality Gordon Head living. 1813 Chimo Pl., turn left on Fairburn Dr. off Gordon Head Rd. after passing the Racquet Club, then left on Chimo Pl. Landscaping, five year warranty, 4-pce ensuite are some of the outstanding features.
View with builder anytime
384-9793 days
385-0135 eves. 384-8391
J. D. McInnis Contractors Ltd.
843 Craigflower Rd.

FOUR-BEDROOM HOUSE, TWO 4-pce. bathrooms, 12x22' workshop on ½ acre with seaview from rear immediate possession, $72,900. 652-2836 after 6 p.m.

250 HOUSES FOR SALE

FOR SALE
Royal Trust

**OPEN HOUSE**

**THURS. 1-3 P.M.**
**No. 11 3228 Wicklow**

Where else can you get 4 bedrooms and 3 bathrooms and finished basement for such a low, low price. Only $54,900 and still open to an offer. You won't believe it 'til you see it with
JEANNIE DEWHURST 384-8001 or 477-6040

**KING OF THE CASTLE**
**$53,900**

Spectacular views await you overlooking Camosun College and the Simpson Sears area from this lovely 2-bedroom home. Spotless condition inside and out, full basement and much more. Do yourself a favour and call me now,
PATRICIA SEDGER
477-0191 479-3673

**WATERFRONT**
**SOOKE**

1200 sq. ft. home on 2 lots with 99 ft. of beach. 2 bedrooms, large living room with beautiful view. $79,900. Call,
477-0191 JIM DONNELLY 652-2228

**REDUCED**
**REMARKABLE**
**CHARACTER HOME**

Sixty years old and in beautiful shape! This well-preserved character home on over half an acre of view property is a must to see with its gleaming hardwood, beamed ceiling, panelled walls, and stained glass windows. Just reduced to $135,900. MLS. 21761. View today with
DALE YOUNG
477-0191 (pager 178) 477-7388
BERNEIDA TAYLOR
477-0191 382-9485

**BEST VALUE**
**ONLY $49,500**

Nicely renovated family home close to all amenities. Newly carpeted, huge family room with walkout. Owner transferred. MLS. Call your friendly Realtor,
477-0191 HEIDE WHITE 652-1828

**CENTRAL SAANICH**
**REDUCED —**
**NOW ONLY $61,500**

Beautiful grounds surround this beautiful family home with views. 2 large bedrooms plus den, plus den, plus rec room. Spacious living room with fireplace, dining room. Ample parking. MLS. 22075. Call anytime,
477-0191 HEIDE WHITE 652-1828

**CUSTOM BUILT**
**SOOKE — $53,500**

Unusual quality custom built lovely family home; 3 large bedrooms, en-suite; large lot, quality carpeting, really different. MLS.
477-0191 HEIDE WHITE 652-1828

**REAL VALUE**
**BRENTWOOD BAY**
**NEAR MARINAS**
**ONLY $57,500**

Attractive 3-bedroom with ensuite bath. Beautifully decorated; bright kitchen; dining room. Full basement is plumbed and ready for development. Open to offers. MLS 21040. Call anytime.
477-0191 HEIDE WHITE 652-1828

**GORDON HEAD**
**$69,900**

Attractive 13-year-old, 3-bedroom home in University Heights area of Gordon Head. Basement has nice rec room, extra bedroom and half bath. Owner anxious to sell and will consider offers. For information, call,
GALE CHRISTENSON
4377-0191 477-7047

**NEW HOME**
**LANGFORD**
**$55,900**

Real value here — 3 bedrooms fireplace, dining area, large kitchen, patio doors, sundeck. WAS $59,900. Builders say Sell — for information, call,
GALE CHRISTENSON
4377-0191 477-7047

**SOOKE — $49,900**
**.66 ACRES — COSY HOME**

Take a look at this! Large lot on growing Crescent, may be good holding property, immaculate 2 bedrooms, no basement bungalow, good garden soil. MLS. For information
GALE CHRISTENSON
4377-0191 477-7047

**SUNNY SIDNEY**
**ONLY $41,900**
**A.H.O.P.**

Lovely 3-bedroom townhouse with 2 baths, nicely decorated and worth seeing with your friendly Realtor. MLS.
477-0191 HEIDE WHITE 652-1828

**NEW LISTING**

Be the first to see this solid family home near University and all levels of schools. 3 bedrooms, large bright kitchen in-line living room and dining room up. 4th bedroom, rec room, laundry and 2-pce. down. Drive-in garage. Sundeck off kitchen. New MLS. Only $65,900. For appointment to view, call
477-0191 VERNA ROBERTS
477-1317

Ridley Bros.
Development Co. Ltd.
478-1721
Member Victoria H.U.D.A.C.

**EXECUTIVE HOME COLWOOD OPEN HOUSE**

Thurs. - Sun.
1-4 p.m.
2263 ALICIA PL.

(past Colwood Corners on Sooke Rd., right on Aldeane beside the golf course, right on Hagel and right on Alicia.)
—3 bedrooms
—3 pce. master ensuite
—hand-crafted Senwood cabinets
—built-in dishwasher
—heavily treed, natural setting
—low traffic cul-de-sac near all schools and amenities
—low, low taxes
—five year HUDAC warranty
—offers or your trade to $93,500
DOUG GENT — 478-9823

A. E. LePAGE
WESTERN LTD. REALTOR
1391 HILLSIDE 386-6331

**COLWOOD LAKE ESTATES**

Exceptional 4-bedroom bungalow just a three iron away from Royal Colwood Golf Course. Large master bedroom with 3-pce. ensuite. Only 8 years old, this fine home also features an exceptionally large lot competely landscaped.
ASKING $70,500. MLS 20799
DENNIS FERRILL
386-6331 477-2083

**START HERE — SUPER STARTER**

Start your family out in this cozy 3-bedroom home featuring modern kitchen with eating area off. Good sized living room, completely fenced backyard, separate drive-in garage. All this and more for only $44,900. MLS 21584.
DENNIS FERRILL
386-6331 477-2083

250 HOUSES FOR SALE

GARDNER REALTY Ltd.
895 FORT STREET

**$44,900 3 BEDROOM**

Large corner lot in Oaklands area. Living room with FP, 3 bedrooms on main and full basement with drive-in garage. Priced to sell.
385-7721 Kent MacLeod 595-4273

**LARGE EXECUTIVE NEW LISTING**

Unique and functional with 5 bedrooms, 3 baths, homey rec. room, inter-com, vacuum system, sauna. Treed lot, double drive-in garage. Designed for a large family to live comfortably. MLS 22616. Asking $119,000.
385-7721 Cliff Salmond 477-3626

**3 BEDROOMS PLUS BASEMENT SUITE**

Spotless in every way! 9 yrs. old yet as new with LR, DR, 4-pce. bath, 3 bedrooms, and spacious kitchen on main. High bright basement contains an 18'x12' finished rec. room which serves the main floor. The rest of the basement contains a spacious 1-bedroom self-contained suite with outside entrance. A terrific buy at $68,900. New MLS No. 22238.
385-7721 Cliff Salmond 477-3626

**TRY $2,500 DOWN 1744 BAY STREET**

2 good sized bedrooms and beautiful natural wood finished Victorian FP in LR. Big kitchen needs your decorative touch. PLUS self-contained 1 bdrm. suite at rear of home. $49,500.
385-7721 Kent MacLeod 595-4273

REALSPAN PROPERTIES LTD.
1031 VANCOUVER ST. 388-6454

**DON'T BOTHER TO KNOCK**

(514 GOLDSTREAM, $64,900)
Just walk right in during our OPEN HOUSE, WED. 1:30-4:00 AND THURS., 10:00-12:00 A.M.

and you'll find a delightful family home that offers the following: Large comfortable living rm. and dining rm., 3 spacious bdrms., handy pantry off kitchen, large, bright fully plumbed basement, rec. rm., and parking for several cars. Make an effort to inspect this property IT WILL sell shortly. MLS 21834.
DOUG MENZIES
478-9161
BILL THOMAS
743-2342 (COLLECT)
388-6454

Bayshore realty ltd.
388-6424 1006 fort st.

**Brentwood Heights**
**$89,900**

This lovely treed subdivision lies high on the hill between Brentwood Bay and Butchart Gardens and offers one of the loveliest settings in all of Brentwood. Darling west coast modern design with natural cedar siding, vaulted ceilings, skylights, open staircase to upper level. Modern living with practical luxury on over 1,700 sq. ft. of finished area. Fully modern kitchen with eating area is Jenn-Air equipped. Part basement offers space for a family room and 4th bedroom. The upper level has a 4-pce. and a 2-pce. bath while the laundry area off the kitchen also has a 2-pce. The finished touch to this tidy little package is a two-car attached garage. With 11,000 sq. ft. of lot and this stunning home, you can't go wrong. STILL UNDER CONSTRUCTION — CHOOSE YOUR OWN CARPET.
Barry Bowes
388-6424 (RES. 383-1540)

SEABOARD PROPERTIES LTD.

**AN ACRE WITH MODERN HOME**

Priced to sell quickly at $69,900 Marvelous opportunity. Close to all 3 level schools in Central Saanich. 6 yrs. old. 3 bd. rm. home. Master bd. rm. ensuite. Carpeted thro'out. Custom used brick F.P. C.P., chicken house, storage shed, fenced. IT'S A GOOD BUY. MLS.
652-1141 ROSE RUSE 652-2694.

**OAK BAY**

Charming three plus bedroom home situated on street adjoining park. Has large living room, drawing room and host size dining room. A mixture of the modern and old world.
$115,000
NORMAN ROSS 592-2888

NORMAN ROSS & ASSOCIATES LTD.
440-1070 DOUGLAS 382-6151

**BUY DIRECT**

FROM BUILDER
SAVE OVER $4,000
832 BRENTWOOD HEIGHTS
New 1650 sq. ft. 3-bedroom home on a quiet crescent above Brentwood Bay. A delightful floor plan with a family room off the kitchen and many, many extras. Open house Saturday and Sunday 2 4:30. Offers near $73,900. 656-1224.

**GORDON HEAD**
**$1,000 DOWN**

Excellent financing available on this village park deluxe townhouse featuring 3 bedrooms, 2 bathrooms, fridge and stove, fireplace, room for development in full basement, fully carpeted, 9 acres of grounds, pool and sauna, double parking. Full price, $49,500. 477-4769, 7-8 p.m.

6-YEAR-OLD 3 BEDROOM, 1340 sq. ft. with 3-bedroom in-law suite, both wall to wall, 2 stoves, 2 fridges, washer and dryer, extremely clean, 1300 sq. ft. heated garage, all on ½ acre, near Sooke. $64,400 first, at 10¼%, $594 a month, $79,500 full price, excellent for own business or hobby, by owner 598-6956.

**OPEN HOUSE**
**Sat. and Sun., 1 to 4**

3834 Saul Street. New 3-B.R., large feature brick F.P., carpet throughout, double carport, large wraparound sundeck. View overlooking Quadra, $67,900. Candu Construction Ltd., 384-6368.

**SOOKE—BY OWNER**

Three-bedroom, master ensuite, new, finished basement, two fireplaces, wall-to-wall, electric heat, patio, carport. 642-5953.

QUADRA SCHOOL AREA, 3 BEDrooms up, 1 down, 12,000 sq. ft., hot water heat, full basement. To view, phone 386-1006.

2-BEDROOM HOME FOR SALE by owner, $43,000 firm. Langford. Area. 478-0446.

### 250 HOUSES FOR SALE

WHITTOME'S
ROYAL OAK BRANCH
4520 W. Saanich Rd.
479-1667

## ESQUIMALT

Clean, Cute 'n' Cozy

2 bedrooms; w-w throughout; 4 pce. bath, Kitchen with E-a. Laundry area — large lot. Esquimalt area close to Gorge golf course. Offers to $42,900:
479-1667 DOUG RELF 479-5761

CONVENIENT LOCATION
$45,900

Attractive 2-bdrm. cottage. Living room, large kitchen with eating area. Located on high treed lot, close to all amenities. MLS 22026. To view call Anna Chandler, 652-1270 or 479-1667.

GORDON HEAD

Brand new executive home with over 1500 sq. ft. on main floor. LR with floor to ceiling white rock fireplace; dining room; well-spaced kitchen with built-in dishwasher and divided eating area. Master en-suite; full basement with extra fireplace. Large treed lot on quiet no-thru street. Asking $107,000.
PLUS:
Also new, 4-level home with high sea views, 4 bedrooms; 3 bathrooms; 2 fireplaces; built-in dishwasher; vacuum system, double carport; large lot, no-thru street. Asking $129,000.
479-1667 Joan Hopper 652-3103
388-4271 Donna Valikoski 384-2057

NEW LISTING

Excellent value offered in this 4-bedroom split-level home on cul-de-sac in Brethour Park. LR with fireplace; dining room; kitchen, laundry room. Master en-suite plus 4-pce. bath and 2-pce. on lower level. Finished family room, carport and fenced lot. $55,900. MLS. lot. $55,900. mls.
479-1667 Joan Hopper 652-3103
388-4271 Donna Valikoski 384-2057
J. H. Whittome & Co. Ltd.
Royal Oak Branch

T/C TOWN AND COUNTRY REALTY
3617 DOUGLAS STREET
382-7276

FOR A LITTLE MORE MONEY A LOT MORE HOUSE

Here's what you get:
—fantastic water and mountain views from living room, dining room and kitchen
—1-3 acre treed lot
—4 bedrooms
—finished rec room with wet bar
—loads of parking for boats and rec vehicles
—carport plus drive-in garage
—two sundecks
—low taxes ($702 gross in 1976)
This immaculate, 1300 sq. ft. plus, home is only 10 yrs. old and beautifully situated in View Royal overlooking Portage Inlet. Its southern exposure provides warmth and cheerful light all day long. If you care you will care for this fine home. Asking $79,000. Phone Jim Webber 382-7276 or 658-5977.

$1,000 DOWN
1115 LOCKLEY

Good 3 bedroom — oil heat home — $1000. down to approved purchaser. Drive-by and phone A. Klenman 382-7276 or eves 592-9771.

OAK BAY, ½ ACRE

Charming, spacious, bright, modern ranch style home, no steps—no basement. If large rooms satisfy you you'll find it here. 3 extra large bedrooms, 3 baths, den, sewing room, rumpus room 20x20 with large raised hearth fireplace and super entertainment sized patio off the sliding doors. Living room with fireplace and full size dining room. Kitchen has room for "captain-size" table. Back garden gives complete privacy for personal enjoyment or entertaining. Many extras. $145,000. Call A. Klenman to view, 382-7276 or 592-9771.

Lorenzen REALTY LTD.
50 Bastion Sq. Bus. 383-4151

Open House
1:30 - 4 p.m.
Fri., Sat., Sun.
651 W. Burnside

1900 sq. ft. of accommodation. Lge. living rm. with FP. Dining 'L', 4 spacious bedrms. good kitchen and big rec rm. Pretty private front garden. Fruit, lawn and vegetable garden at back. Close to schools, stores and bus. Just $63,500. MLS 21528.
BETTY SHEPHERD in attendance
383-4151 or 386-7102.

4 Bedrms.
2 Baths
Oak Bay Border

Attractive home in pretty quiet crescent. 18x14.5 living rm. with brick FP. raised hearth, dining L. 12x11 kitchen with plenty of cupboards. Lge. sundeck has high wall for privacy. 2 roomy bdrms. and 4-pce. bath complete main. Downstairs; a 3-pce. bath, 2 bedrms., mahogany panelled family rm., laundry and workshop. Economical to heat. On a pretty treed property, this 12 yr. old has been treated with loving care. A pleasure to show. Asking $72,500.
GRAY LORENSEN 382-4151 or 652-1038
BETTY SHEPHERD 383-4151 or 386-7102

FOR SALE BY OWNER: OLDER two-storey, no basement home in good condition central to town. Three bdrms, living-room and dining-room, each with a fireplace. Owner may carry mortgage. Price $38,900. Call 382-1348 or 478-4671.

1.64 ACRES
530 Starling Lane. Five bedroom, full basement home with semi-detached two bedroom bungalow, beautiful view. $159,000 full price. Can be seen from 11 - 4, not on Sundays.

BY OWNER, LANGFORD, 7-year-old 3-bedroom, full basement, 1½ baths, living room with fireplace, wall-to-wall carpeting throughout. Sundeck with carport. Large fenced lot, $58,000. 478-7717.

MARRIAGE PLANS?
Builder will help you get a new home of your own (not a condominium!). Call 474-1324 or 385-3811 if you require assistance.

BRENTWOOD BAY
1325 MARCHANT RD.
New 2-family type of 5 bedroom, 3 baths. Extra features. Sacrifice. 652-3753.

LUXURIOUS, 3-BEDROOM townhouses. Woodburning fireplaces, wall-to-wall carpeting, drapes. Financing arranged. Call 474-1324 or 385-3811.

STARTER HOME, THIS COZY, no-step home has wall-to-wall, low taxes, large, treed lot, only $39,900. Phone between 6 and 7 p.m. 478-8716.

BY OWNER
Gordon Head area, 2 years old custom built, 3 bedroom home, plaster walls, brick front many extras, $78,000. 477-8332.

### 250 HOUSES FOR SALE

BY OWNER—GORDON HEAD
Over 1,200 sq. ft., 1 year old 3 bedroom, 2 bathroom home. Landscaped, fenced, close to schools, transportation, includes custom drapes, washer-dryer, side-by-side fridge, self-cleaning range. $68,900. 477-4159. No agents please.

$69,500 WATERFRONT, COURTNEY estuary, Vancouver Island. Clear title, swans and fishing. Large beautiful park setting, new mall two blocks, three bedroom, cablevision, hot water heating, secluded patio, carport, extras, low taxes. 595-6083.

WATERFRONT
Situated on a treed lot, this new 3 bedroom home has everything good beach, wonderful views, plus luxury living. Phone Builder to view, 1322 Lands End Rd. 652-1673, or 652-4155. Well priced at $165,000 with a 5-year warranty.

2-BEDROOM HOUSE FOR SALE. $3,000 plus move onto your lot. 385-5427.

SPELL

IT

OUT

When you have something to sell, the easiest way to find a buyer is to spell it out in print!

You do that by placing a low-cost Classified Ad in the newspaper, telling our readers what you have to sell.

We'll help you today.

Give us a call at 386-2121.

### 253 COUNTRY HOMES AND PROPERTIES

$40,500

Drive a little, save a lot! In near new condition with drapes and appliances included, 824 sq. ft. mobile home situated in a sunny clearing on .4 acres surrounded by tall trees with mossy rocks and ferns to complete the pretty picture. Phone today and try your offer! MLS 21823.
JO or MARILYN
478-2563 386-2911 478-2482
Homefinders, Wall & Redekop

WANTED

Secluded home anywhere on Saanich Peninsula. Must have in-law possibilities, large lot with trees. $65-$70,000.
ROY ANDERSON 477-5057
P. R. BROWN & SONS LTD.
385-3435

OPEN HOUSE
13552 BURNSIDE RD.
HORSE COUNTRY NEAR TOWN
Stables for 6 animals plus a riding ring, 4 ACRES and a 4 BR, 3 bathroom house. MLS. If this appeals, see you on
SATURDAY 1-4 P.M.
HAZEL CLARKE NORMA HILL
658-5656 383-7796
Homefinders, Wall & Redekop

TRADES—N. VAN.
Owner wishes to transfer to N. Van and would trade for comparable home. This immaculate well designed home with an artist's flair to give it charm. 3 BR secluded courtyard and patio with mature evergreens. Low monthly maintenance 1 of 7 units. $49,000; children and pets welcome. Offers. (Mrs.) Pat Forbes, 477-0580, 477-1781.
BLOCK BROS. REALTY LTD.

OAK BAY $29,900
GRANITE HOUSE, ACROSS FROM OAK BAY UNITED CHURCH. 1 bedroom with southern exposure, 2nd floor.
ETHEL HARVEY
386-3231 479-4233
MARGARET PRICE
386-3231 477-1941
BLOCK BROS. REALTY LTD.

CONCRETE BUILDING
REDUCED TO $32,900
Choice 1-bedroom suite on 4th floor, very low maintenance including heat and my pleasure to show. MLS. Call me any time
BERNEIDA TAYLOR
477-0191 382-9485
The Royal Trust Company

3 BDRM. TOWNHOUSE
Vacant, located near UVic and Racquet Club. F.P., 1½ baths, full basement, fenced rear yard, access to sauna and swimming pool.
JOHN A. JOHN
386-3231 477-8096
BLOCK BROS. REALTY LTD.

REDUCED TO MOVE
BY OWNER
Buying another must sell, over 1 acre, 2 year old home, 3 bedroom family room, den area, 2 fireplaces, newly redecorated, low taxes, Mill Bay near water, $52,800. 112-743-9865.

MAPLE BAY
5 acres, 294 ft. waterfront, $49,000. 5 acres, 249 ft. waterfront $47,000. Low bank, drilled well, approved septic, appraisal available, consider terms, trades. 112—291-9883.

SIDNEY REALTY LTD.
Real Estate — Insurance Serving the Saanich Peninsula
656-3928.

SAANICH PENINSULA PROPERTIES LTD.
For all real estate requirement. 2354 Beacon Ave., Sidney. 656-4000.

GORDON HULME LTD.
SIDNEY-SAANICH PENINSULA
656-1154 244 Beacon Ave.

### 253 COUNTRY HOMES and PROPERTIES

Western HOMES Ltd.
1037 Cloverdale Ave. 386-3494

WESTCOAST COUNTRY

Secluded 1-3 acre, nicely treed, 5 miles past Sooke overlooking Kemp Lake. 2 Bdrm, 2 bathroom unusual design — great bachelor pad — sundeck, fireplace, rural and remote, $44,900.
Bill Wilson
386-3494 (24 hrs.)

THE RETURN OF HORSE FEATHERS
$61,900.00

Vacant — Beautiful 2-acre parcel in Metchosin fully fenced, 2-storey modern barn, year-round pond, plus a no-basement, two-Bdrm, 900 sq. ft. house that needs a handyman.
Bill Wilson
386-3494 (24 hrs.)

## DEEP COVE SEAVIEW BY OWNER

New, cedar-finished house on ½-acre treed lot with spectacular sweeping view of Saanich Inlet. 1,500 sq. ft. with very large living room, dining room with old brick fireplace. Big kitchen with custom-built cabinets and family room area. Three bedrooms, two bathrooms; two sundecks, high basement with fireplace. This is an unusually fine home on an exceptional lot. To view, call 656-4247.

Lorenzen REALTY LTD.
50 Bastion Sq. Bus. 383-4151

Open House
1:30 - 4:30 p.m.
Fri., Sat., Sun.
Chapman Rd.
Cobble Hill

2 miles north of Mill Bay flashing light, left up Chapman ½ mile, see sign. 1.15 ac. with seclusion. Sunny garden areas and appealing 110 sq. ft. home, workshop and guest accommodation.
GRAY LORENZEN
383-4151 or 652-1038

$99,900
BREATHING SPACE
OUTSIDE 29,000 SQ. FT.
INSIDE 3,198 SQ. FT.

Because the present owners are leaving town, you have the opportunity to buy this splendid home in Central Saanich. If you need room to move, this home offers something for everyone. 5 bedrms, sunken living rm. with valley views, 2 family rms. terrific for entertaining, well planned kitchen with 3 appliances. Lots of room for pets and the family. New MLS, call now-!
Jo-Anne Yellowlees
477-7291 (24 hrs.) 656-5054 (Res.)
D. F. H. REAL ESTATE LTD.

RETIRE IN QUIET DIGNITY
1400 sq. ft. luxury suite in Dean House. Two bedrooms, imm. fireplace. Near Uplands. New condition master bedroom ensuite 4 pce. Close to the mall for shopping.
MRS. PAT FORBES
477-1841 477-0580
BLOCK BROS. REALTY LTD.

### 256 WATERFRONT PROPERTIES

GET THE POINT

Escape the madding crowd on beautiful Willis Point — a relaxing drive from Victoria. Just over ¼ acre of beautiful, sloping property treed in arbutus to the water's edge. Water, power, a small A frame and some further development allow ample room for the thoughtful purchaser to complete to their own needs and specifications. MLS 20971. Full Price
$65,000
MICHAEL BURR
david burr ltd.
655 Fort St. 384-9335; 598-2079

PROSPECT LAKE

Attractive waterfront property on west side of lake with small cottage close to lake. Cottage has 100-amp wiring, Cyclos oil furnance. Rare opportunity at price of $55,000. Wilfred Davis, 479-1667 or 658-8884.
J. H. Whittome and Co. Ltd.
Royal Oak Branch

WATERFRONT UNDER $70,000

Attractive home in a rural setting at the end of a lane. Natural treed garden, with flowers and fruit, sloping down to the sea. Big living room with heatilator fireplace, galley kitchen, 2 BRs, 19' sunroom, sundeck, rec room, storage, workshop, and utility. Lovely view and quiet location. 660 yards to marina. Just listed in North Saanich at $69,500. MLS 22380.
656-3924 MAJOR LACE 656-2438

Waterfront Home

One of Victoria's most gracious tudor homes situated on 1.15 acres of landscaped grounds. This home has immense charm and comfortable living from the fully equipped kitchen, family room with wet bar and built in barbeque in the fireplace, formal liv room and dining area, master bedroom. Upstairs has 2 BRs. Full basement. Double garage. Asking $225,000. By appointment only: MLS
386-2111 WELLS HOOKER 652-3634
386-2111 NEIL RAWNSLEY 595-1507
MONTREAL TRUST CO.

WATERFRONT
REDUCED TO $79,500
2 or 3 bedrooms and main, extra large rooms throughout, 15x33 rec. room with fireplace in basement, indoor BBQ, X-tra bedroom in basement. Shake roof, seclusion, close in, are only a few of the many features in this outstanding home. View today and make an offer with LYLE MARRINGTON, Pgr. 388-6275. No. 2553, or RICK O'KANE Pgr. 388-6275 No. 625.
Castle Properties Ltd.

LAKEFRONT
29-yr.-old bungalow with a full bsmt. Lg. L.R. with fireplace and dining room in-line. Two bdrms. on main floor, 4-pce. bath on main and extra bath in bsmt. Rustic exterior. Approx. 1150 sq. ft. on main. New MLS at $76,900. Really a unique property. Quickly call Danny Greig, 382-3028 or 386-6164. Castle Properties Ltd.

PROSPECT LAKE
BY OWNER
Your opportunity to own a beautiful 1330 sq. ft. 2-bedroom year-round home, right on Prospect Lake, $87,000. Phone days 592-2449, evenings 479-5945.

OPEN HOUSE
FRI. SAT. SUN. 1-4
Drive out to 1322 Lands End Rd., and see this superb new home with it's fantastic views and easy beach access. Value plus, at $165,000. Phone Builder, at 652-1673, or 652-4155.

SHAWNIGAN LAKE
50' waterfront, 2-bedroom cottage on S.E. side. Best offer to $43,500. Phone 743-5151.

### 256 WATERFRONT PROPERTIES

Western HOMES Ltd.
1037 Cloverdale Ave. 386-3494

PROSPECT LAKE

For the imaginative we offer 60' of lakefront with a 2 bdrm., 1300 sq. ft. home placed to take advantage of the fabulous view and seclusion. Access is by steps down through 300' of beautifully treed property (ask me about a driveway). $79,900. Exclusive with
Terry Smollett
386-3494 (24 hrs.)

IT'S ALWAYS GOOD NEWS
(SHAWNIGAN LAKE $104,000)

When a fine year-round country home becomes available for sale on beautiful SHAWNIGAN LAKE. And this one is especially nice with .65 acres and 112 ft. of waterfrontage. Without a doubt one of the most attractive waterfront properties on this popular lake. Large warm inviting home with a tremendous view and accessibility to the lake. For more information call:
DOUG MENZIES 478-9161
BILL THOMAS 743-2342 collect
OFFICE 388-6454
REALSPAN PROPERTIES LTD.

## Waterfront $65,500

8715 Lochside Drive, approximately 70' of waterfront with unobstructed view. Excellent value for .33 acre with small cottage and consists of kitchen, dining room, living room and 1 bdrm. View today with:
DARLENE PEDERSEN
656-3924 656-1881
MONTREAL TRUST CO.

NORTH SAANICH

Really beautiful post and beam home on ½-acre. Magnificent wide view of the sea, islands, and mountains, 75 feet of waterfront. Large living rm., and dining rm., opening onto sundeck. Well appointed kitchen with big breakfast area, dishwasher. 2 bedrooms up and 1 bedroom (or den) in ground level basement. 30' fully finished recreation room. 2 rock fireplaces, masses of closets, and storage space, excellent parking. Intercom, easy-care landscaping. A fine quality waterfront home on a quiet road, $124,900. MLS No. 20944.
656-3924 MAJOR LACE 656-2438
MONTREAL TRUST CO.

WATERFRONT LOT
$55,000 — Landsend Road, ½ acre. Good beach access. Ideal building site.
386-2111 WELLS HOOKER 652-3634
MONTREAL TRUST CO.

WATERFRONT LOT SOOKE area, $30,000 will finance. 658-1061.

### 258 CONDOMINIUMS and TOWNHOUSES

WHITTOME'S
1111 BLANSHARD 388-4271

MUST SELL
$40,500 — 2 BEDROOMS
Terrific value in this adult oriented block. 12.10 x 17 living rm. "L" dining rm. 14½x13½ Master bdrm. with 2-pce en suite and 5-pce bath. Lounge sauna, swirlpool and hobby farm. All offers considered, this must sell.
388-4271 Shirley Wilde 478-2459
388-4271 Ruth Lukaitis 477-5306
J. H. WHITTOME CO., LTD.

DANE DEVELOPMENTS

THE SEVILLE
OPEN HOUSE
Tues.-Sun., 1-4 p.m.
1021 Collinson
13 Beautiful adult oriented condominium Homes 2 Bedrooms 1½ Bathrooms 4 Quality appliances.
Priced from $44,900 to $48,500
Salesman 592-2449
Evenings 479-5945
COURTESY TO REALTORS

Western HOMES Ltd.
1037 Cloverdale Ave. 386-3494

JAMES BAY
$49,900
Upper half of a character duplex offers 1500 sq. ft. of living area with attic for expansion. Modernized with the charm retained. 3 bdrms, den, huge L.R., and family room off kitchen. Call Terry Smollett for details.
Terry Smollett
386-3494 (24 hrs.)

KING'S RANSOM

High finances not required for this excellent 1-bdrm. unit. TOP FLOOR CORNER unit. CMHC approved (try $2,000 dn.). Very convenient to shopping and bus. Small building in Gordon Head—walk to UVic, K-Mart. Immediate sale required to settle estate. (MLS). Asking $29,000.

JIM TYLER
479-1687
NORTHERN PACIFIC REALTY LTD.

'TILL SUN.

583 Carnation (PASSMORE PLACE on Interurban). It's convenient and an honestly priced value at $49,500. 10-month-old 3-bedroom townhouse — lots of area including a full basement. OPEN HOUSE 3:30 to 5:30 this week only. Stop in and say hello ... Geo. Fletcher, Izik Homes Realty, 383-8522 (24 hrs.) or 386-3809.

MUST BE SOLD
Oowner has moved and must sell. Immaculate 2 bedroom top floor suite. (Frost free fridge, continuous clean 30" range and garburator) in adult oriented block. No rentals or pets. Will consider all reasonable offers. To view call:
386-7521 DEL HOEGI LTD. 383-0516
1111 Government St.

LUXURY
8 month old condominium in better than new condition. Decorated with taste, 2 large bedrooms, 37' balcony off L.R., mirrored dining room. A prestige block in a choice location. Full price $43,500. PETER SYKES, 386-2955 or 382-3216. Century 21 Mayfair Realty.

ON THE PARK
280 Douglas, 4th Floor
Move in now and enjoy the duck pond and park, unique plan two levels, two patios, six appliances, adult block, covered parding, private. For information 386-1252.

Spring Outfit!

Printed Pattern

9080
10½-18½
by Marian Martin

ANTICIPATE a hectic schedule by sewing this ensemble now! Note how yoke line of jacket duplicates line of dress — doubly smart design!

Printed Pattern 9080: Half Sizes 10½, 12½, 14½, 16½, 18½. Size 14½ (bust 37) dress, jacket 3 1/8 yds 60-inch.

$1.00 for each pattern — cash, cheque or money order. Add 15¢ for each pattern for first-class mail and handling. Send to: Daily Colonist Pattern Dept., 60 Progress Ave., Scarborough, Ontario, M1T 4P7. Print plainly pattern number, your name, address.

Do what the smartest women are doing — send now for our Spring-Summer Pattern Catalog! Lots of drama for few dollars—wardrobes, pants, jumps. Free pattern coupon. Send 75¢
Instant Sewing Book .... $1.00
Sew + Knit Book ...... $1.25
Instant Money Crafts.... $1.00
Instant Fashion Book.... $1.00

Enchanting Doll

629

by Laura Wheeler

Make history come alive for a child with this lovely doll. Enchanting doll is an ideal birthday remembrance or gift. Fun to make, thrifty, too. Pattern 629; pattern pieces, face transfer, directions for doll and clothes.

$1.00 for each pattern — cash, cheque or money order. Add 15¢ for each pattern for first-class mail and handling. Send to: Daily Colonist Pattern Dept., 60 Progress Ave., Scarborough, Ontario, M1T 4P7. Print plainly pattern number, your name, address.

NEW 1977 NEEDLECRAFT CATALOG has 225 designs,3 free patterns inside. Knit, crochet, crafts! Send 75¢
Stitch 'n' Patch Quilts ... $1.25
Crochet with Squares ... $1.00
Crochet a Wardrobe .... $1.00
Nifty Fifty Quilts ....... $1.00
Ripple Crochet ......... $1.00
Sew + Knit Book ....... $1.25
Needlepoint Book ...... $1.00
Flower Crochet Book .... $1.00
Hairpin Crochet Book ... $1.00
Instant Crochet Book.... $1.00
Instant Macrame Book... $1.00
Instant Money Book .... $1.00
Complete Gift Book ..... $1.00
Complete Afghans #14 .. $1.00
12 Prize Afghans #12 ..... 60¢
Book of 16 Quilts #1 ...... 60¢
Museum Quilt Book #2 .... 60¢
15 Quilts for Today #3..... 60¢
Book of 16 Jiffy Rugs ..... 60¢

### 258 CONDOMINIUMS and TOWNHOUSES

Bayshore realty ltd.
388-6424 1006 fort st.

Executive Townhouses
Open House
2-4 P.M. Daily
1464 Fort St. (at Elford)
$58,900 — $63,900
Only Three Left

Uniquely located to city, Oak Bay, Rockland, this 6-unit complex of 2 and 3 bedroom homes range between 1409-1585 sq. ft. Charming Normandy tudorized designs with shake mansard roof. Vaulted, beamed ceilings in living, dining and loft master bedroom. Skylights. Old brick fireplace, finished family and laundry rooms, 2 bathrooms. Bright spacious kitchens offer view windows, double sinks, garburator. Tastefully broadloomed thru-out with quality drapes. Thermopane windows. Carport, courtyard and individual patios and balconies. Must be seen. MLS.
John M. Hunter
388-6424 (RES. 592-6073)
BAYSHORE REALTY LTD.
1006 FORT STREET

P.R.B
P. R. BROWN AND SONS LTD.
"THE PEOPLE TO SEE"

WATERFRONT—
OAK BAY
Most desirable location. 1 Bedroom, ensuite plumbing, plus second bathroom, Dressing room and study could be converted to a second small bedroom. Lovely waterfront views from both kitchen and large living room. Expensive. Exclusive: DAVID SCOTT, 479-4405 or 385-3435.

ESQUIMALT — $40,300
1 YEAR OLD
Two bedrooms, 1,000 sq. ft. of planned living area, large balcony, 14-pce. bath and 1 2-pce. bath ensuite, common games room and workshop area, basement parking, stove and fridge (1 yr. old) in large family kitchen, wall to wall. Very well maintained suite in desirable area.
DAVIS SCOTT, 479-4405 or 385-3435.

RIM ROBERTS INVESTMENTS & MANAGEMENT LTD.
702-1175 DOUGLAS 388-6691

CONDOMINIUM SELECTIONS

1. Dallas Road. Don't miss this one. A lovely spacious 1-bedroom suite with living and dining rooms in-line. Folding mahogany doors between kitchen and dining room add to the charm of this home. Southern exposure with a fantastic view. This building is not large, which means complete privacy. Truly a delight to show. Immediate occupancy. Asking $39,900.

2. Esquimalt. Three bedrooms. Children and pets welcome. Close to all amenities — school, shopping, sports complex, etc. This suite is ready to move into. A great starter. Asking $29,900. MLS.

3. Royal Woods—McKenzie Ave. A cosy one-bedroom suite which must be sold. If you are bored, try this — swimming pool, tennis court, sauna, swirlpool, exercise room, workshop, rec. room and library. Asking $34,900. MLS 21287.
JOE MANTON 382-5211

GATEWOOD VILLA
Country condominium living at its best. Close to Sooke Village. Shopping Centre, Golf Course Marina and enexcelled Salmon Fishing
2045 GATEWOOD RD.
(off Eustace Rd.)
OPEN TO VIEW
DAILY 1 'TIL 8 P.M.
Phone 642-3261 or 642-3325
FOR APPOINTMENT
1050 Sq. ft. of deluxe living
2 large bedrooms, quality appliances
W-W carpets, guest parking
8x14 patio with view of Olympics
Wired for cablevision
Compare anywhere
Prices from $32,700
Excellent mortgage terms available
Priced well below developers cost
Deal direct from owner and save
Act NOW
MUST BE SOLD

SSC
SWINERTON STEWART CLARK

OPEN HOUSE
1792 ROCKLAND
THURS. 1:30-4:30
Like new spacious 2-BR 3rd floor condo. Some view. Kitchen with eating area and window. Large LR, DR — both BRM. roomy — 2 full bathrooms. Quality throughout and homey, $53,900. MLS.
LYLE WICKS 385-2481, 477-5151

YOU SHOULD OWN A CUTE AND COZY COWICHAN BAY ARMS HOME OR HIDEAWAY
We have available two such residences both on the sunny side of this
BEAUTIFULLY LOCATED BUILDING
No. 311—1 bedroom—$24,500
No. 109—2 bedroom—$27,500
For appointment to view call evenings: Vi Hawkes 384-0591 — Harry Brawn 592-7029
— Days 388-6271 —

$42,900
SIDNEY
By owner in the Blue Waters Apart. an elegant one-bedroom condominium with unobstructed water views on the top floor. Redecorated throughout complimented by new deluxe carpeting. Drapes, stove, fridge, covered parking is included in the price. To view call 384-8791. No agents please.

SEE THIS!
$48,900. Spacious, 2 bdrm. corner ste. 1196 sq. ft. Beamed ceiling and F.P. in L.Rm. 2 pce. bath ensuite. Range, fridge, D.W. incl. MLS.
WALLY or ADELINE 386-2911
Homefinders, Wall & Redekop

$41,900
SUNNY SIDNEY
spacious three-bedroom townhouse; nicely decorated. Drapes, stove and fridge. Quick possesion. MLS 22543. Call your friendly realtor:
477-0191 HEIDE WHITE 652-1828
The Royal Trust Company

VICTORIAS FINEST
Prestige address — RUDYARD KIPLING — Operated for the discriminating taste. 1400 sq. ft. home, with superb ocean views, on 7th floor. 2 Bdrm, 2 bathrm, all new appliances. Call Allan Klenman for appointments. Town & Country Realty Ltd., 382-7276.

2-BEDROOM CONDOMINIUM, private sale, children. Asking $37,500. 1½ years old. Call 383-9416 after 6.

SMALL LUXURY CONDOMINIUM in Rockland area, priced to sell. Please call 383-5544, during the day.

RETIREMENT OR RENTAL OPportunity, five room, main floor condominium, 592-1320.

SIDNEY TOWNHOUSE
By owner. Three bedroom, 1½ bath, $39,500. 656-4873.

### 258 CONDOMINIUMS and TOWNHOUSES

the Permanent
1125 DOUGLAS ST. and
3647 SHELBOURNE ST.

ROCKLAND TOWNHOMES
Prestigious complex located at 949 Pemberton Rd. unbeatable for living accomodation, location and value. Now priced from $83,000 to $95,000 MLS. and deserving your inspection! Call us HERB McDANNOLD 595-1177 GLEN McDANNOLD 595-6488 OFFICE 382-9191.

A.H.O.P.
1 and 2 bedroom brand new suites. With $1,600 down payments could be as low as $119 P.I.T. Children and pets welcome. Appliances and some drapes included. For further details phone R. W. RHODES 479-9241 JOT HOME 592-2130 Office 477-0141.

THE PRICE IS RIGHT
$66,900
There are many luxuries to be enjoyed when you own this magnificent home. Flexible floor plan, spaciouso master bedroom with a private 4-pce. bathroom. A second bedroom and 4 pce. bathroom also. Indoor pool, this and much much more for the discriminating buyer. ML. A preview today will convince you. Call now; Ann ALPHONSE 382-9191, 382-3625.

ONE BEDROOM $25,900
Super price with a difference. Large K. with window and eating area. 2 Yr. old bldg, convenient location, covered parking, usual ammenities. Immediate possesison — vacant — view with HERB McDANNOLD 595-1177—GLEN McDANNOLD 595-6488 — OFFICE 382-9191.

WOOD-BURNING FIRE
1329 Sq. Ft. of real family living. Walking distance to shopping mall and schools. 3 Bedrooms, 1½ baths, good size family room, potential for sauna. Plus laundry room. Excellent value at just $55,900 (MLS) Preview today with ANN ALPHONSE 382-9191 or 382-3625.

TOWNHOUSE $13,900 DN.
Total monthly investment just $425 (includes maintenance fee). Owner moving and must sell this delightful six-month-old townhouse. Private patio, terrific location, fast possession. Realistically priced to sell quickly at just $52,900 including fridge, stove, and dishwasher. (MLS) ANN ALPHONSE 382-9191 382-3625.

CITY VIEWS $31,900
Invest in the future. $267 monthly buys you a beautiful suite so why pay rent. Attractive rough cedar post and beam in living room. Ideal location for government employee. Fast possession and only $8500 DN (MLS) Preview today with ANN ALPHONSE 382-9191 or 382-3625.

UNIVERSITY AREA
1 Bdrm condominium units in well-constructed building with separate laundry facilities on each floor. Rec. room, games and equipped exercise room, sauna plus children playroom, underground owners parking plus lots of visitor parking. Priced from $33,900 to $36,900. Trades considered. Phone ELEANOR BRAY 477-0141 592-1130.

DOWNTOWN
Located on Blanshard St. in a luxury building of steel and concrete with swirl pool, sauna, laundry, workshop, large rec. room and underground parking. We can offer you either a one-bedroom unit with stove, fridge, dishwasher and sun drapes for only $42,500 with a low down payment or a two-bedroom with 1½ baths and large LR. and DR area, for $59,900. HEATHER GAMMON 385-8814 — ELEANOR BRAY 592-1130 — OFFICE 477-0141.

CANADA PERMANENT TRUST COMPANY

DIAMOND DEVELOPMENTS LTD.

PRESENT TWO JEWELS IN CONDOMINIUM LIVING:

1170 ROCKLAND
(corner of Linden)
18 bright spacious suites. Some with sea, mountain and city views. One and two bedroom units (some fireplaces). Prestigious locations. Billiard room. Priced from $39,000 to $61,000.
OPEN DAILY 10 TO 5
(SUNDAYS 1-5)
And

WEMBLEY MANOR
1665 Oak Bay Ave.
Only 6 units left. Try your offer or trade on these gems in one of Victoria's finest buildings. All two bedroom, 1½ baths, billiard room, lounge and workshop. Reduced prices from $46,000 to $52,000.
OPEN DAILY 11 TO 5
(SUNDAYS 1 TO 5)

For further information on either of these exceptional buildings please call:
JIM WEST
386-1255 or 595-4094 (res.)

RIM ROBERTS INVESTMENTS & MANAGEMENT LTD.
702-1175 DOUGLAS 388-6691

FERNHILL PLACE
Quiet Homes
$39,000 to $48,900
FREE Yourself from Home MAINTENANCE
ENJOY Ocean and Mountain VIEWS
RELAX, go Fishing, Golfing, Curling, Swimming
Everything is close to 614 Fernhill Place
OPEN DAILY 1 TO 5
JOE MANTON 382-5211

$2,250 DOWN WITH
95% A.H.O.P. FINANCING
PREPAID LEGAL & FINANCING
LOW 8% INTEREST
BY CMHC REDUCTION LOANS
COUPLES OR SINGLE PARENTS
$43,500 - $45,000
NEAR PARK HOSPITAL CITY
2-BEDROOM DELUXE UNITS
"THE LEXINGTON"
COLLINSON and VANCOUVER
OPEN DAILY 1 TO 4 P.M.
BOWDEN REALTY 383-5524

GOOD VALUE TOWNHOUSE
Right by university, this 3-bedroom, 1½ bath townhouse also has a full basement, wood burning fireplace, indoor swimming pool and sauna Move in at once. Price only $49,900. MLS 21707. To view:
CALL ME!!
SPENCER LEE
477-3593 595-5171
Canada Trust

ONLY $29,600 — OWNER WILL carry mortgage. Unique deluxe bachelor condominium — motel unit. Richly furnished — balcony, swirlpool, sauna, elevator, etc. Invest well. Live in your own home and receive revenue when away. Contact Ted Zanker, 479-2058.

### 258 CONDOMINIUMS and TOWNHOUSES

Admirals Harbour View Townhouses
933 ADMIRALS ROAD, ESQUIMALT
(Parklands Area)
5 YEAR WARRANTY
OPEN DAILY
1:30 - 3:30
Sat. & Sun.
1:30 - 5:00
PRICE RANGE:
$53,500-$59,500
—Two and three bedrooms.
—Over 4⅛ acres treed parkland.
—Fireplaces.
—Carports.
—Basements in many.
—Rustic Cedar and Stucco exterior.
—Screened patios.
—Landscaped.
VICTORIA REALTY LTD.
386-3585

THE AFFORDABLE TOWNHOMES
HARBOUR PARK
CORNER OF MONTREAL AND NIAGARA STREETS
$785.00
COMBINED INCOME
Qualifies for a 3-Bedroom 1100 SQ. FT. TOWN HOME
PAYMENTS AS LOW AS
$260 Per Mo.
(P.I.T. and Maintenance)
QUALIFIES FOR
A.H.O.P
—adjacent to public tennis courts
—and major park
—public school within 2 blocks
—1 short block to waterfront
OPEN HOUSE
11 A.M. TO 6 P.M.
FRI., SAT., SUN., MON.
FOR FURTHER INFORMATION
SALES OFFICE 383-8911
BLOCK BROS. 477-1841

DAON

The Finest in CUSTOM CONDOMINIUM LIVING
"PARKVIEW PLACE"
928 Southgate St.
ACROSS FROM
Beacon Hill Park
YOU HAVE THE OPPORTUNITY TO CHOOSE:
Your Kitchen Cabinets
Your Kitchen Carpet
Your Suite Carpets
Your Light Fixtures
Your Fireplace Facings
Your Kitchen Counters
Your Bathroom Vanities
"WE BELIEVE YOU SHOULD BE ABLE TO MAKE THE CHOICE.
Open for Viewing
10:30 A.M. TO 4:30 P.M.
OR CALL
386-6762
LANDMARK PROPERTIES LTD.

SPENCER CASTLE
Danzo and Franco Holdings Limited
Cordinally Invites You to View
The Third and Final Phase of
SPENCER CASTLE
2930 Cook Street
Weekdays 1-5 p.m. 384-4013 or Weekends, By Appointment
386-3816

CHECK AND COMPARE
TOP FLOOR
$33,500
Immaculate 2-bedroom condo, adult block. Large living room, dining room frost-free fridge, continuous clean 30" electric range, garburator. (No Pets). To view call Del Hoegi, Boorman Investments Co. Ltd. Bus. 386-7521 or Res. 383-0516.

OAK BAY
Beautiful 1-bedroom ground floor condominium on quiet street in Oak Bay, close to shopping and buses. Overlooks beautiful garden. In mint condition and won't last long at $33,900.
385-7721 Dale Briggs 592-3978
GARDNER REALTY LTD.

DONCASTER
$43,500
TWO BEDROOMS, LIVING ROOM WITH FIREPLACE, BASEMENT WITH REC. ROOM, CARPORT. COMPLETELY REDECORATED.
IZIK HOMES REALTY, 383-8522
E. IZIK, 598-8289

SAVOY CONDO
$45,000
1 BR and Den with Big LR, 4-Pce Bath in a Steel and Concrete building. Fridge, Stove, Dishwasher Included. Lots of other extras. Must sell quick. Call Shane Befurt 385-3664 or 386-6164, Castle Properties Ltd.

DELUXE TOWNHOUSE, 3-BEDroom, 1½ baths, carport, many extras desirable location. By owner, $48,900. 479-8349.

### 258 CONDOMINIUMS and TOWNHOUSES

JACK MEARS
OAK BAY REALTY LTD.
"The Professional People"
2194 OAK BAY 598-3321

SOMETHING SPECIAL
1019 McCLURE
OPEN DAILY
2:00 to 4:00 P.M.
—Special 2-bedroom corner suites.
Only 4 per floor (Includes large one-bedroom suite).
—Each suite individually color co-ordinated.
—Dishwasher, garburator, range, fridge included.
—1½ baths.
—Ensuite laundry plumbing.
—Quiet tree lined street.
—Handy walking to downtown and parks.
—Fireplaces
PRICES FROM $43,500

TOWNHOUSES ON DISPLAY
SAT. & SUN. 2:00 to 4:00
954 QUEENS
PRICED FROM $48,950 to $49,950
This could be your new home with as little as $1500 down, $425 per month. You're sure to like these cosy units, featuring 3 bedrooms, lots of storage, insuite laundry, large patios, private gardens, underground parking, two games rooms and low maintenance. The big plus is the location, 954 QUEENS STREET, across the street from Central Park, the new Crystal Pool, playground and tennis courts. City Hall is just a few minutes walk away. For more information please call: JOHN MEARS or LYNETTE DEALHUNT at 598-3321. MLS.

KNOWLES REALTY LTD.

HURRY TO
"THE HILLSHIRE"
$29,900-$42,000
Victoria's fastest selling condominium project.
1525 HILLSIDE
One and two-bedroom apartment style homes.
Features include: Built-in dishwashers, stoves, refrigerators, W-W carpeting, attractive well designed kitchens (some offer eating area in kitchen).
384-8101
Open Mon. to Sat. 10:00-5:00
Sunday 1:00-5:00

"BLUE WATERS"
$43,900
Unobstructed water views are available from this top floor two bedroom condominium unit located in Sidney. Stove, refrigerator and covered parking included in price. To view call:
Bill Knowles
384-8101 656-3779

EAST PARK
BEACON HILL
This lovely unit overlooking the park has 1246 sq. ft. with 2 bedrooms and 1¼ baths on the 3rd floor. Ideally located near the sea, with shopping centre at your door, billiard room undercover parking makes this the ideal home. Excellent value at:
$56,000
JOHN TODD
384-9335 598-7849

UVIC TOWNHOUSE
Really nice 3 bedrooms, 2 bathrooms, and featuring den with fireplace, private backyard and quiet. $54,900 includes 5 appliances. Kids and pets O.K. Call Brian Ripley 598-5643 Lansdowne Properties 592-2431.

### 265 HOUSES WANTED TO BUY

DFH
D.F.H. Real Estate Ltd.
1559 McKenzie Ave.
V8N 1A4
477-7291

MARIGOLD
CASH ARRANGED
Young couple want to buy their first home. They wish a 2 bdrm. home under $50,000 with level lot and some trees.
RANDY SMALL
477-7291 388-6275 (Pgr. 395)

OAKLANDS
Retired couple want a clean home with a convenient location close to shops and buses. They prefer a 2 bedrm. home with fireplace, up to $60,000.
LEE WROBEL
477-7291 388-6275 (Pgr. 654)

SINCE 1887
Pemberton, Holmes Ltd.
1000 Gov't. St. 384-8124

OUR CLIENT IS RELOCATING IN VICTORIA AND NEEDS LARGER CHARACTER HOME, $125,000-$150,000 IN OAK BAY-TEN MILE POINT THROUGH ELK LAKE AREA. REPLY IN CONFIDENCE TO 477-5649, DOUGLAS ORR.

HOMES WANTED
Serious buyer has entrusted me to find home in Oak Bay South or Fairfield. 3 Bed, 2 Bath. Basement. Price range $60,000 to $63,000. Also another family needs same area in higher price bracket $68,000 to $72,000. Occupancy April or May. If you sell you will be given ample time to find another home to suit your needs. No triflers please. Call Eric Macfadyen of Macfadyen Realty, 2234 B. Oak Bay Ave. 598-7729 or 595-6000.

WANTED
For out-of-town client. 2-bedroom condominium, Fairfield area. Must have 2 bathrooms, washer, dryer and dishwasher, en-suite. Call:
386-7521 DEL HOEGI 383-0516
BOORMAN INVESTMENT CO., LTD.
1111 Government St.

WE WILL BUY
FOR CASH
If your home is suitable for rental and will show a return call the sales supervisor for a quick decision.
Wall and Redekop Realty
386-2911 or 386-2912

WANTED
For prospective 'immigrant' to Victoria. 2 or 3 bedroom home close to bus line, prefer fenced yard. Please call,
477-0191 BETTY SILVER 479-1885
The Royal Trust Company

PRIVATE
Wanted older two- or three-bedrom home. Will purchase for cash, 479-2209.

### 265 HOUSES WANTED TO BUY

**Castle Properties Ltd.**

If your property is for sale and suits any of the following parties, please call.

**SINGLE LADY**
Requires a sturdy 2 or 3 bdrm home with or without a bsmt. preferably on a quiet street close in. Will pay up to $50,000 CASH. Call Chris Greig 386-6164 or 388-6275 Pgr. 615.

**GORGE**
Wanted two bdrm house on full high bsmt up to $57,000. All cash. With in-law suite or able to convert. Phone Ole Knudskov 386-6164 or 598-2461.

**URGENT**
Small 2 bdrm. home up to $47,000 or up and down duplex to $57,000. Serious purchasers. Ben Greig 386-6164 or 598-3105.

**INVESTOR**
looking for subdividable acreage up island not in freeze. Up to $150,000 CASH available. Chris GEIG 388-6275 Pgr. 615 Office 386-6164.

**URGENT**
Semi-retired couple require two or three-bedroom home with few steps any area. Up to $70,000. CASH. Danny Greig 382-3038 or Office 386-6164.

**YOUNG COUPLE**
Wanted in Gorge area. 2-3-bdrm. home with rumpus room in full bsmt. All cash up to $55,000. Call Ole Knudskov 388-6275 Pgr. 2342, Office 386-6164.

**NEEDS MARIGOLD**
Semi-retired couple wish to relocate in the MARIGOLD AREA. Must be a no-step 2-bdrm. home on a preferably level, fenced lot. Up to $55,000 CASH. Call Chris Greig Pgr. 388-6275 No. 615, Office 386-6164.
ANOTHER SERVICE OF CASTLE PROPERTIES

THINKING OF SELLING?
I have clients looking for a 2-bedroom, no basement home in Fairfield, Oak Bay or K-Mart area. Phone:
385-7721 Brian Coutts 498-2405
GARDNER REALTY LTD.

**WANTED**
Client wants older home suitable for renovation or duplexing.
595-2413 Jerry Downer 658-8491
PACE PROPERTIES LTD.

WANTED: 2 OR 3 BEDROOM full basement home for my secretary (and her husband). Up to $60,000 call Cliff Salmond, Gardner Realty 477-3626 — 385-7721.

### 268 LISTINGS WANTED

VELOX INVESTMENTS LTD.
Independent Listing Service
"You sell It Or We'll Sell It But Let's Get It Sold."
817 Fort St. 388-4942

### 270 EXCHANGE REAL ESTATE

BUILDER WILL ENTERTAIN ALL EXCHANGE IDEAS ON ONE OR SEVERAL NEW TOWNHOUSES. PRICE $49,900. APPROX. 1,300 SQ. FT. TOWNHOUSES ALSO QUALIFY FOR TAX SHELTERS. CALL, 474-1324 or 385-3811.

WANTED ACREAGE OR RESIDENTIAL home Uplands area, up to $140,000 or trade for new building asking $275,200, projected revenue $28,800, phone owner at res. 592-2142 or 388-6474.

### 271 LOTS FOR SALE

**TREED LOT**
With attractive views, over 7000 sq. ft. available for immediate construction. New development BROUSSON DRIVE off TORQUAY DRIVE, NEAR ASH ROAD. Priced at
$32,000
Terms if required. For details plan and prospectus call 384-8124
MR. GREENE 385-0795
PEMBERTON, HOLVES LTD.
1000 Government Street.

**SAANICH BUILDING LOT**
Fully serviced corner lot approx. 60x100, ready for new home. Asking $26,000. Lakehill area.
KEN MANN 598-5144
T. L. MANN & ASSOCIATES LTD.

**ARDMORE**
.96 ACRE
Treed, level lot in area of beautiful country homes. Asking $31,000.
GILES PERODEAU 656-4525
JOHN BELL 477-2562
PEMBERTON, HOLMES LTD.
1000 Government Street

**LARGE LOT**
UVIC-CADBORO BAY AREA
Attractive building lot with firs and arbutus, privacy and seclusion at end of street, over 12,000 sq. ft. Priced at $26,000. Wilfred Davis 479-1667 or 658-8884.
J. H. Whittome & Co. Ltd.
Royal Oak Branch

**LOT FOR SALE**
Gently sloping 80 ft. waterfront lot in East Sooke. Water and power to lot. Boathouse started. Full price $39,900. Will consider city lot or old home as trade. Call GEORGE WALL, 386-2955 or 478-0548. Century 21 Mayfair Realty.

**$27,900**
½ acre, treed Ardmore. The well has been drilled. MLS 19655.
CALL ME!!
SPENCER LEE
595-5171 477-3593
Mobile JL38660
Canada trust

**COWICHAN BAY**
Large building lot, water view on sewer and water. New subdivision, paved streets. Asking $18,900 with 10% assumable Mtge. Call Don Oakes 478-4334, B.C. Land Langford 478-5588.

**NEW SUBDIVISION**
Eight select lots now available at "BRITTON PLACE," corner of Margaret and Glanford, all underground services. Prices at $25,000 - $30,000. Present offers, 479-7895 or 388-6275, pager 956.

**I WILL BUILD YOUR HOUSE**
on .8 of an acre in East Sooke, a fine corner lot on community water. Call Bob Gates at 479-2749 4 to 6:30 P.M.

BUILDING LOT IN SHAWNIGAN Lake up for offers, community water, underground hydro and telephone plus the use of Shawnigan Lake Country club's swimming pool, golf course, boats, tennis courts, etc., 478-8626.

**DUPLEX LOT FOR SALE**
$44,500. ESQUIMALT. (Will toss in the house for nothing).
386-3231 LOREA K. TUBB 477-6617
Block Bros. Realty Ltd.

**SOOKE**
42 lots, Broomhill subdivision, choice lots, $15,500 and up. Miami Holdings Ltd., 642-4148.

1.5 ACRE
EAST SOOKE ROAD, OCEAN VIEWS $22,500. Try your own terms. A. Kienman, T & C Realty 382-7276.

HIGH LOT ON WOODED CUL-de-sac, expansive view, 3 mile circle, underground services, size 60x140, price $32,500, 479-6492.

GORDON HEAD — FOUR FULLY serviced high lots, on quiet street off Tyndall near Ash. $31,000. Phone 658-1112 or 598-4371.

DEEP COVE
View lot, municipal water, approved and ready for building, near to marina. $21,000. 652-1777.

TWO LOTS, 10-MILE POINT, now available to develop, contractor will build to suit, no agents. 385-8504 after 5 p.m.

LOT FOR SALE, OR BUILT BY contract. Felton Rd., 477-0512 or 477-0611.

MT. DOUGLAS AREA, TREED lots 70' frontage. Will sell or build to suit. 477-8732 between 5 - 6.

ONE-THIRD ACRE LAKEFRONT property. Phone 382-7735 after 6 p.m.

### 271 LOTS FOR SALE

**DEAN PARK**

VICTORIA'S most beautiful new residential development is ready for your inspection.

SET on a picturesque mountainside, adjoining John Dean Park, and overlooking Gulf waters, these lovely view lots have full underground sanitary sewers and services.

THIS superb development by Park Pacific is comparable with Vancouver's most famous Land Development — British Properties.

ALL lots are one third of an acre, priced from $32,500.

ENTER off East Saanich Road between McTavish and Dean Park Rds.

Salesman on duty every day 11 A.M. - 5 P.M.
FOR further information, and special appointments to view, call —

SALES OFFICE
656-7041
OR
GEORGE BLACK
382-2426
Park Pacific Investments 383-4124

Park Pacific

**PRIME VIEW**
lot in Cordova Bay. Priced at $55,000. For any further information call:
BILL SIDHU 477-5382

**A-1 RESIDENTIAL LOTS BUILDERS' TERMS**
Interest rates are down — time to build on these lots in a new subdivision. Close to University. Some treed and in quiet cul-de-sac. For any further information:
ARNOLD MARR 477-6233
WESTMONT REALTY LTD.
920 Hillside
386-6796

**BUILDING LOTS FROM $27,900**
1) 3 large building lots in Gordon Head. $27,900 each and builders terms available.
2) Beautiful ½-acre treed lot in Ardmore. Drilled well and priced at $29,900.
3) Quiet cul-de-sac lots by new Torquay school in Gordon Head. 10% down and priced from $31,000. For more information:
CALL ME!!
SPENCER LEE
595-5171 Mobile JL38660 477-3593
Canada Trust

**VIEWS UNLIMITED**
Two extra large fully serviced lots — never before on the market — centrally located with high unobstructed views. Architects plans included. Asking prices $42,500 and $38,500.
Cal Gordon Stevenson, 479-7692
B.A. Realty, 385-1431

**3 BUILDING LOTS WATER IN**
Priced at $37,500, all offering views of either valley or water from .4 to .5 acre. Call Ed Kraft 656-3669.
CENTURY 21
J. D. BOSDET LTD.

**ARDMORE**
Beautifully treed lot 140x300 ft. ample seclusion — not far from Saanich Inlet and golf courses. Price $31,000. Call
GILES PERODEAU 656-4525 or
JOHN BELL 477-2562
PEMBERTON, HOLMES LTD.
1000 Government St.
384-8124

**Gordon Head LOTS**
REASONABLE TERMS
Highest location 6 — 9,000 sq. ft. Stones throw to U-Vic. Phone Kasapi Construction 386-6191, or 592-6081.

1.6 ACRES, CLEARED, COMPLETELY fenced, prominent location in a pastoral view area of West Saanich. Ideal for horse lovers — extra bonus a well constructed barn building. Asking $47,500. Also 9.22 secluded acres with private trout-filled lake, same area. Asking $97,500. Gordon Stevenson 479-7692 or 385-1431, B. A. Realty Ltd.

**COUNTRY LIVING**
Here's your opportunity to build your own home or possibly move a mobile home on to this approx. ¾-acre lot in Cobble Hill (just 25 miles from Victoria). Asking $17,500. For more details call COLIN CRAVEN at 386-0627 on MLS 21841. NANAIMO REALTY (VICTORIA) LTD. 385-5741.

**HOME BUILDERS**
Beautiful seaview lot now available for building. Build now-pay for lot later propositions considered by owner. Genuinely interested write P.O. Box 5285 Station B, Victoria for location details.

**1.78 ACRES**
Located in Deep Cove area with three out-buildings. Price of $59,500. includes sub-division, perc test and city water.
385-7721 DALE BRIGGS 592-3978
GARDNER REALTY LTD.

**BRENTWOOD BUILDING LOTS**
3 adjacent building lots, fully underground serviced in cul-de-sac, near Brentwood Village. By owner. Reduced to $28,500 or offers. Vendor will finance. Call 595-6319.

**5 ACRE PARCELS**
IN SAANICH. GREAT POTENTIAL READY TO BUILD ON!!
Please phone 479-2150
or 479-9486
COASTLAND ESTATES

HERE IS A STEAL — 51x155 building lot with permit for 3-bdrm. home. Located in North Saanich, 1 blk. from Pat Bay. Sea views. Asking $29,500. Call Sue Owens, 479-7725, Connie Weyler 592-1961, or Castle Properties Ltd. 386-6164.

**METCHOSIN**
17.5 Acres, Seaview
Some Bottom Land
See sign end of Pekasus Way
Asking $85,000
Call 479-4686

**SOOKE**
Ten lots available now in choice rural subdivision close to Whiffen Spit, from $20,000.
MOODY & MASON REALTY
386-7771 Peter Mason 477-9318

LAKE COWICHAN, 2 LOTS ADjoining. Each 60x200 at $11,500. Close to Gordon Bay campsite and boat ramp. Will carry 70% of purchase at 12%. Call 112-749-6221 Collect.

MOUNT TOLMIE AREA, SOLID older three-bedroom home on 15,000sq. ft. lot. May be suitable for development. 477-4334.

LOTS IN GORDON HEAD, various sizes. Ideal location near schools and bus. Phone Sunday through Thursday. 477-5015.

THREE JAMES BAY LOTS, zoned townhouse, 60'x120' each 2 at $70,000 each and one at $65,000. Phone 384-5505.

SOOKE. PARTIALLY TREED spacious properties, 2 to 3 acres. 642-5508.
FOR SALE, 3 LOTS, SOOKE area, approx. 9000 sq. ft. each. 479-2045 after 5 p.m.

SIX LOTS, UNDERGROUND SERviced, Mahon Place, Saanichton. 652-1579.

SERVICED BUILDING LOT, 63'x116' on Douglas St. $18,500 for quick sale. 385-0351.

### 271 LOTS FOR SALE

**P.R.B**
**P. R. BROWN AND SONS LTD.**
"THE PEOPLE TO SEE"

**ARDMORE**
**$38,500**
Half-acre with drilled well. Perced. Gently slopes towards Jura Rd. Nice view. Drive by and note the many marketable Holly Trees. Close to golf club. Sign on property. Asking $19,000 down and vendor will consider carrying balance on negotiated terms. Try an offer. Exclusive with:
Messrs.
K. O. MOORE or D. WAGNER
385-3435
Courtesy to Agents.

**3.5 ACRE LOT**
Lovely sloping lot just off Old West Saanich Road, plenty of dogwood trees on property. Hydro and telephone at front of lot. Listed $65,000. Owner will consider all offers.
656-5564 BILL MOSHER 652-2868
or 388-6275 pager 2635
BLOCK BROS. REALTY LTD.

LOT FOR SALE, AT MONTFORD Cres. lot 15,000 sq. ft. seaview, treed, or built for contract. 477-0512, 477-0611.

### 273 PROPERTY FOR SALE

**1.78 ACRES**
Located in Deep Cove area with three out-buildings. Price of $59,500. includes sub-division, perc test and city water.
385-7721 DALE BRIGGS 592-3978
GARDNER REALTY LTD.

9.88 ACRES, CRANBROOKE, with stream. $25,000. 474-1875.

### 274 PROPERTY WANTED

WANTED URGENTLY
Land to sell to investors, preferably without buildings and Revenue producing property showing a good return. Please contact: RALPH NEWTON-WHITE at 598-3321.
JACK MEARS
OAK BAY REALTY LTD.

**APT. SITE**
Builder requires 10,000 to 100,000 sq. ft., even more for immediate development. Phone now, Kasapi Construction, 386-6191.

### 280 ACREAGE FOR SALE AND WANTED

**HENS TEETH IN A HAYSTACK**
When a commodity becomes irreplaceable, discussion of value becomes obsolete. Seven parklike acres, nicely sloping in the south Saanich area is such a property. All treed in mature evergreens, and ready for a special development — a hobby farm or perhaps your private and secluded estate. MLS 20374.
$85,000
For Details call
MICHAEL BURR
david burr ltd.
655 Fort St. 384-9335 or 598-2079

**OLDFIELD ACREAGE**
Nearly 10 ACRES flat arable land only $79,500. Value in land but 2-bedrm. rental on property. Make an offer. MUST be SOLD. Please call for details. MLS.
MARION HAMILTON
477-7291 (24 Hrs.) 382-0894 (Res.)
D.F.H. REAL ESTATE LTD.

**$35,000**
**SOOKE ACREAGE**
Secluded parklike setting. 4.42 acres. Close to Sooke Village. Easy access, partially paved route to site. Relatively level land. Creek adjacent to northern boundary. MLS. Call Kathryn Van Doesburg.
384-8101 385-9921
KNOWLES REALTY LTD.

**METCHOSIN**
17.5 Acres, Seaview
Some Bottom land
See sign end of Pegasus Way.
Asking $85,000
Call 479-4686

**WOODED WONDERLAND**
Comprising 3.8 acres with 210' frontage on Sooke Rd. Property is almost completely treed with Veitch Creek running through. Good building sites offering complete seclusion if desired. Available for $37,900. For details call STAN JAMES — National Trust.
595-2961 OFF. RES. 592-3740

**11.4 ACRES**
**TREES AND SECLUSION**
Located approximately 5 miles beyond Sooke on Otter Point Rd. High location building site with ocean and mountain views. Creek on property. Asking $59,900. New MLS. Contact Bill Kozak at 386-6164 or 388-6275, pager 2880. Castle Properties Ltd.

**MINI ESTATES**
Completely secluded view acreages in their natural state, close to Elk Lake. 7.5 acres offered at $67,500. 7 acres available at $63,000. Generous terms available. MLS Call: GLENN NICHOLLS 598-7689 or 592-2431
Lansdowne Properties

**9.75 ACRES**
Not in the boonies, but very secluded. Numerous outbuildings including 2 bed. A frame home needing finishing touches. Great for horses! MLS 22637. Asking $78,500.
LOLA CLARK
386-2911 658-5877
Homefinders, Wall & Redekop

**1.78 ACRES**
Located in Deep Cove area with three out-buildings. Price of $59,500. includes sub-division, perc test and city water.
385-7721 DALE BRIGGS 592-3978
GARDNER REALTY LTD.

Two 10 acre lots. Seaview. Valuable timber. W. G. Moore, 479-3331. Pace Properties Ltd. 1640 Oak Bay Ave. 595-2413.

**PARKSVILLE**
20 acres. Beautiful treed, level land near Englishman's River. Falls. Paved road and hydro. See signs this weekend. $66,000
JACK BETTS 477-4042, 385-2481
Swinerton Stewart Clark

5 ACRES IN BAMFIELD, 12X68' mobile home, partially cleared and landscaped. Phone Port Alberni, 724-3171.

BY OWNER, 5 ACRES WEST Saanich Rd. 479-6892.

### 285 UP-ISLAND PROPERTIES

**WATERFRONT LOT COMOX AREA**
Approx 100' x 370' this beautiful treed waterfront building site offers a sweeping view off Georgia Strait. Lot offers seclusion from neighbor on either side. Hard top roads to town. A perfect location for your retirement home and good value at $32,000. Call "THE McGREGORS" 384-8001 (Res.) 477-3675. Royal Trust Corp. of Canada.

**TREED LOT**
From $16,900, 2 and 3 acre parcels, secluded, 11 miles west of Duncan and only minutes from the Cowichan River. For further information, please call George Naylor, J. H. WHITTOME & CO., LIMITED, 746-6161 or evenings 746-5210, or Bob Berry, 746-6161 or evenings 746-7484.

**PEARSON/JOHNSTONE & ASSOCIATES LTD**
BOX 399, PARKSVILLE, B.C.
248-3216 752-6964

QUALICUM BY BUILDER, NEW 1130 sq. ft. well designed 2-bedroom home, quality features, located by Little Qualicum River in a quiet sub-division, asking $44,500. Call 112-248-6224 or 386-0588.

½-ACRE LOT IN SHAWNIGAN Lake, close to village. Pleasant view. 112-743-9248, after 6.

### 285 UP-ISLAND PROPERTIES

**LAND Duncan Area**
$6,000 down for a stunning seaview corner lot in prestige Arbutus Point overlooking Maple Bay. Assume vendor's mortgage of approx $145 per month. On a full price of $20,500.

$7,000 down for a treed lakeview hillside half acre in Shawnigan Lake. Vendor will finance remainder of F.P. $17,000.

$7,500 down for seven acres with 500 feet of Koksilah River frontage just south of Duncan. Vendor will finance remainder of full price. $47,500.

$100,000 full price for 41 acres subdivideable on Oyster Bay Road just south of Crofton.
For more information on above please phone
Brian Hurst 746-6598
Larry Wilcox 746-6888
J. H. WHITTOME & CO. LTD.
DUNCAN 748-0381

**COBBLE HILL ½ ACRE**
A Custom built 1400 sq. ft. home less than 1 yr. old. Featuring 3 B.R. with M.B.R. ensuite. Large living room with walnut panelling and brick fireplace. Teak cabinets in the deluxe kitchen. Separate family room and utility room off the double carport. The ranch style home is located on a wooded ½ acre. Shake roof, brick and siding exterior, and attached double carport complete this lovely home. Attractively priced at $58,900.

**14½ ACRES COWICHAN BAY**
A fine property for those wishing seclusion. Tree. Not in A.L.R. and perks well. Offers invited on asking $75,000.
For more information. Please call George Naylor, J. H. WHITTOME & CO., LIMITED 746-6161, evening 746-5210.

**SEAVIEW HOME CHERRY POINT**
"Open beam" design home of 1369 sq. ft. on ½ acre. Kitchen, dining and living rooms are placed to take advantage of the views. Large private sundeck off the kitchen, plus balcony, which runs across living and dining rooms. House is only 3 years old, and is extremely well built. Three bedrooms up, and unique "double" bathroom arrangement. Built-in counter top range and wall oven. The daylight basement is semi-finished and features a second fireplae. Double carport, paved driveway with extra parking area and complete landscaping round out this quality residence. Asking $67,500. M.L.S. For more information, please call Paul Osborne J. H. WHITTOME and CO., LIMITED, 746-6161, or eveings 746-5329.

**VANCOUVER ISLAND TREED SERVICED BUILDING LOTS**
$160 Down—$160 Monthly
PRICE $16,900
Nicely treed with firs and cedars for privacy and located ½-mile from ocean with best salmon fishing area in the west. Paved roads, sewer, water, hydro and telephone. Close to bus servce. Location just 3 miles north of Nanaimo. Buy for investment and future retirement. Invest just $160 monthly in land on beautiful Vancouver Island and watch the value go up. For brochures and information phone or write Peter Kloosterboer personally at Nanaimo Realty Co. Ltd., Box 518, Nanaimo, B.C., at 754-2311 or eves. 758-7771 collect.

**$2,000.00**
Down may be all you need to buy this modern 2½-year white stucco bungalow on ¾ of an acre. Two bedrooms, one more could be developed in the high basement, counter-top range and wall oven in kitchen. House is vacant and must be sold. Fulll price only $39,900. ML 21306. Located just off the Island Highway 3 miles north of MILL BAY. For directions and further information call 384-8124, MR. GREEN 385-0795.
PEMBERTON, HOLMES LTD.
1000 Government Street.

**MULTI-USE COMMERCIAL DUNCAN**
51,000 sq. ft. of comm. Gen. Zoned land. Partially used for grocery store, coffee shop and laundromat. Lots of room for more development, good lease income of existing building. Call Paul Gerst, J. H. WHITTOME & CO., LIMITED, Duncan, 746-6161.

**LOOK FORWARD TO SUMMER**
2 summer retreats on Shawnigan Lake.
1. 1200 sq. ft. home with heatilator FP. 90 feet of waterfront. $64,500.
2. 1240 sq. ft. brand new home just 60 feet from the lake. Cedar siding and cedar ceilings. $44,900.
MIKE REID 478-5561 478-6650
BLOCK BROS. REALTY LTD.

**MILL BAY**
By owner, new 3 bedroom house on ½ acre, 2 fireplaces, large rec room, close to beach. $62,500. Phone 384-0179 743-2184.

### 293 GULF ISLAND PROPERTIES

**11.74 ACRES NORTH PENDER ISLAND 2 ACRES ZONED COMMERCIALLY**
The other 9.74 acres zoned R-2. Nine year old home 2 bedrooms up, one down, fireplace, full basement, 1230 sq. ft. finished. 42x42 warehouse 16x30 storage shed. Fenced garden area. Approx. ½ cleared. Asking $89,500.00. For further information call GORDON TEWS
388-6454 477-2732.
REALSPAN PROPERTIES LTD.

**51.65 ACRES TEXADA ISLAND**
Lakefront of 1300 ft. Small unserviced cottage. Good holding and holidaying property. Priced to sell at $47,000. Call Connie Weyler 592-1961, Sue Warke Owens 479-7725, Castle Properties Ltd. 386-6164.

5 ACRES OF GABRIOLA ISLAND, paved road, hydro, to property, good second growth timber, access road. Very reasonable at $25,000. Phone 474-1347 after 5:30, ask for Larry.

### 294 MAINLAND AND OUT OF PROVINCE PROPERTIES

**$160 Per Acre**
$10,000 DOWN ON 160 TREED ACRES, NORTH WEST OF PRINCE GEORGE. FULL PRICE $25,600 OR $160 PER ACRE. FOR INFORMATION PLEASE CALL
Brian Hurst 746-6598
Larry Wilcox 746-6888
J. H. WHITTOME & CO. LTD.
DUNCAN 748-0381

**CENTRAL OKANAGAN**
3 Br. beautiful and well kept home, all conveniences incl. garage on ⅓ acre of rich garden soil. Close to boating, camping and swimming on Woods Lake, 12 mile N. of Kelowna. Will sell or trade similar property within 20 mi. radius of Royal Oak Shopping Cen. Inquiries to Mr. H. Vanderhoek, Site 46, Camp 2, R.R. 2, Reiswig Rd., Winfield, B.C. V0H 2C0.

SEQUIM, WASH., SUNLAND ON the 7th green. 3 bdrm., 2 bath. Den, large utility. $54,800. By owner. 206-683-3219.

## Deaths and funerals

### 305 DEATHS and FUNERALS

AIRD—James Campbell of Victoria, formerly of Devon, Alberta, peacefully at Royal Jubilee Hospital on Feb. 9, 1977. Survived by his wife Winifred, two sisters, Miss Reta Aird and Mrs. Ethel Felger, both of Lethbridge, Alberta. Mr. Aird was associated with Imperial Oil for many years.
Memorial service will be held Friday, Feb. 11th, at 11:00 a.m. in the Chapel of FIRST MEMORIAL, 4725 Falaise Dr., Rev. David Stiven officiating. Cremation. Flowers gratefully declined. Donations may be made to the B.C. Heart Foundation. Arrangements through the Memorial Society of B.C. and First Memorial Services Ltd.

BISHOP—On February 8, 1977 at the Royal Jubilee Hospital, Roy Caleb Bishop, aged 60 years of 9581 Ardmore Drive, a native son. He is survived by his loving wife Adell; a son Michael Roy and daughter-in-law Maria of Dawson Creek; 2 grandchildren, Mark and Melissa; 1 brother, Wilson Bishop of Victoria, B.C.; numerous nieces and nephews. He was active in Archery circles serving as coach and instructor in the Victoria area and also was well-known as a Ring Master in horseshows throughout Vancouver Island and the Lower Mainland.
Funeral service in McCall Bros. Chapel, Johnson and Vancouver Sts. on Friday, Feb. 11 at 1:15 p.m. with the Rev. Dr. D. B. Sparling officiating. (Flowers gratefully declined. Donations, if desired, may be made to the Cancer Fund, 857 Caledonia Ave)

BURR—Suddenly on February 7, 1977 Miss Margaret Ellen Talbot Burr (Margo) of 969 Pattullo Place. She leaves her sister and brother-in-law Anne and George Barr and brother and sister-in-law David and Phyllis Burr, of Victoria; three nephews and two nieces; her close friends Betty Maude-Moore and Pauline Morrish at the residence and Charlotte Montgomery of Toronto. Miss Burr was associated with the Canadian Imperial Bank of Commerce for over 40 years.
Funeral services will be held on Thursday, February 10 at 1:30 p.m. in Hayward's Thomson & Irving Funeral Chapel, 1625 Quadra Street at Balmoral. Rev. Canon Grahame Baker officiating. Cremation. Flowers gratefully declined. Those so desiring may make contributions to the Diabetic Foundation, c/o Mrs. K. Beattie, Box 672, Victoria, B.C.

COOPER—On February 7th, 1977, Mr. George Lawrence Cooper, aged 76 years, born in the Songhees Reserve, Esquimalt, B.C., late residence, 1490 Admirals Rd. He leaves his wife, Irene, at home; son, Chief James Francis Cooper, Sooke, B.C.; step-daughters, Charlotte Thompson and Rita Gosse, Victoria, B.C., granddaughters, Sandy Laurie, Chilliwack, B.C., Ardyth Cooper, Vancouver, B.C. and Patricia Thompson, Victoria, B.C.; grandsons, Gregory Cooper, Sooke, B.C., Darryl Thompson and William Gosse, Victoria, B.C.; great-grandson, Dwayne Laurie, Chilliwack, B.C.; sister, Mabel Aikman, Victoria, B.C.; nephews, Rod Stewart, Wilfred Aikman, Frank Albany, Chief John Albany, Dick Albany, Art Albany and Robert Twyman, Victoria, B.C.; Manuel Cooper, John Cooper, Martin Cooper and Art Cooper, West Saanich, B.C.; nieces, Ethel Tessier, Sally Warren, Mary Moody, Victoria, B.C., Cecelia Bradfield, Sidney, B.C., Stella Wright and Marie Cooper, West Saanich, B.C., also many other nieces and nephews and grand nieces and grand nephews in various places.
Prayers will be offered in the Sands Mortuary Limited, "Memorial Chapel of Chimes" on Sunday, February 13th, 1977 at 2:00 p.m. After the Chapel prayers the late Mr. Cooper will be taken to the residence, 1490 Admirals Rd. On Monday, February 14th, 1977 at 9:30 a.m. the cortege will leave the residence and proceed to the St. Andrew's Cathedral where mass will be celebrated at 10:00 a.m. Rev. Father William Mudge celebrant.
SANDS—VICTORIA

JOHN—In Victoria, B.C., on February 4, 1977, Mrs. Wanda Jean John, age 52 years. Born in Mediapolis, Iowa and had been a resident of Victoria for the past 3½ years, residing at 1919 Fernwood Road, formerly of Cedar Rapids, Iowa. Her beloved husband, "John" Marion, at home; sons, Thomas Charles and Kevin Dean; daughters, Donna Jean, Patricia Angeline, Janice Kay; daughter-in-law, Gail Elizabeth, all of Victoria, B.C.; brother, Walter Piper, Mediapolis, Iowa; sister, Mrs. Maxine Smith, Newton, Iowa. Yet to be released.
Service in Sands Mortuary Ltd. "Memorial Chapel of Chimes" on Thursday, February 10, 1977, at 3:00 p.m. Rev. Eugene H. Benner officiating.
SANDS — VICTORIA

PARKER—Margaret Jean of Victoria, B.C., peacefully at Royal Jubilee Hospital on Feb. 8, 1977 in her 73rd year. Survived by two sons, Jim (Calgary) Ian (Victoria) one daughter, Mrs. R. W. Tolson (Peggy) Tswassen, 10 grandchildren. Mrs. Parker was an active member of the P.E.O. Chapter A. I. Victoria.
Private Cremation. Flowers gratefully declined, donations may be made to the Canadian Cancer Society or the B.C. Heart Foundation.

SCOTT — Passed away peacefully after a lengthy illness on February 7, 1977, at the Royal Jubilee Hospital, John Robert Scott, a resident of Victoria since 1940, formerly of Winnipeg, Man. Survived by his loving wife Martha, a daughter Mrs. Dorothy E. Carson of Ladysmith, a brother William G. Scott of Victoria, 2 grandchildren, 22 great - grandchildren. Mr. Scott was a member of the Britannia Br. No. 7 R.C.L. and served with the 10th Battalion C.E.F. in W.W. 1.
Private family services will be held on Thursday February 10th in Hayward's Thomson & Irving Funeral Chapel, 1625 Quadra Street at Balmoral. Rev. J. L. W. McLean officiating. Interment in the Royal Oak Burial Park.

TURNBULL — On February 8, 1977, at the Victoria General Hospital, Group Captain Robert Steele Turnbull aged 58 years of 4670 Deerwood Terrace. He is survived by his loving wife Tannis, at the residence; 2 daughters, Mrs. Wendy Ireland of Kamloops and Miss Susan Turnbull of Fredericton, N.B.; 1 granddaughter Angela; 1 sister, Mrs. Audrey Johnston of Ottawa; 3 brothers, Frank of Govan, Sask., Walter of Vancouver, B.C. and John of Toronto, Ont., numerous nieces and nephews. He was a Past President of the Royal United Services Institute, Vancouver Island and was currently President of the retired Air Force Officers Association of Vancouver Island.
Funeral service in St. Aidan's Church, 1691 Broadmead, on Friday, Feb. 11 at 2:30 p.m. with the Rev. A. Calder and Padre Swain officiating. (Flowers gratefully declined. Donations, if desired, may be made to the United Way, 737 Fort St., Victoria) McCall Bros. Funeral Directors in charge of arrangements.

WALDIE—In Duncan, B.C., on February 8th, 1977, Mr. James Ewing Waldie, resident at RR 2 Westdown Road, Ladysmith, B.C., age 64. He leaves his wife Barbara, daughter Margaret Dynes, son-in-law and one grandson at Williams Lake, B.C. Brothers Elvin M. Waldie, Duncan, Carlos R. Waldie, Creston, B.C. and sister Marcella Caljouw, Campbell River, nieces and nephews.
Funeral service will be held on Monday, February 14th at 1:30 p.m. at Sands Funeral Chapel, Duncan, B.C. with Rev James Statham officiating. Flowers gratefully declined. Sands Funeral Chapel in care of arrangements.
SANDS—DUNCAN

WEBER—In Victoria, B.C. on February 8th, 1977, Mr. Hugh Weber, age 65 years. Born in Victoria, late residence, 1450 Camosun Street. He leaves his brother, Leslie Weber, suite 205-791 Pandora Avenue, sisters, Mary Deloume, Vancouver, B.C., Violet Kirbyson, California, nieces and nephews.
Service will be held in the Sands Mortuary Limited "Memorial Chapel of Chimes" on Friday, February 11th, 1977 at 3:00 p.m. Rev. Robert McPherson officiating. Flowers gratefully declined. Those so desiring may contribute to the C.N.I.B. 1609 Blanshard Street, Victoria, B.C.
SANDS—VICTORIA

### 308-A CARDS OF THANKS

We wish to thank our family and friends for the beautiful flowers, cards and donations to the Heart Fund during the loss of our beloved husband, father and grandfather, Mr. Jack Rawlings. A special thanks to the Doctors who attended my husband during his illness and a special thanks to the nurses in the Intensive Care Unit. And also a special thank you to Rev. Crane for his comforting words during the service in our time of need.
—Mrs. Winefred Rawlings, Steven, Carol, Grace, Pat and grandchildren.

### 309 IN MEMORIAM

BOWERS — In loving memory of a dear husband and father, Leonard, who passed away Feb. 10, 1975.
Deep in our hearts you are fondly remembered,
Sweet, happy memories cling 'round your name;
True hearts that loved you with deepest affection,
Always will love you in death just the same.
—always remembered by loving wife, Margaret and family.

THEY SHALL GROW NOT OLD, AS WE WHO ARE LEFT GROW OLD, AGE SHALL NOT WEARY THEM, NOR THE YEARS CONDEMN, AT THE GOING DOWN OF THE SUN, AND IN THE MORNING, WE WILL REMEMBER THEM.
WITH GRATITUDE. SANDS.

### 310 FUNERAL DIRECTORS

McCall's
THURSDAY
BRADLEY, Mr. Lionel A.
10:15 a.m.—FLORAL CHAPEL
FRIDAY
TURNBULL, Group Captain Robert Steele
2:30 p.m.—ST. AIDAN'S CHURCH
TO BE ANNOUNCED
PURVES, Mrs. Edith
BISHOP, Mr. Roy C.
HANSON, Mrs. Evelyn
McCALL BROS.
Floral Funeral Chapels
385-4465

CUNNINGHAM FUNERAL CHAPEL
1155 Fort Street
Phone 384-5512 or 384-8626
Offering dignified moderate service for all. Geo. S. Cunningham, owner, manager.

**HOW TO WRITE A GOOD CLASSIFIED ACTION AD**

1—IT'S BEST to start your ad with the name of the article or service you have to offer. If you have an apartment, room, etc., for rent, or property for sale; start your ad with the location.

2—BE CLEAR. Readers respond more quickly and favorably when given complete, definite information. Always include the price in your advertisement.

3—MAKE IT EASY for the reader-prospect to reach you. Always give your telephone number or your name and address. If you do not have regular hours, state a preferred time for the prospect to get in touch with you.

4—PLAY SAFE. You get the greatest reader attention by using consecutive insertions. A six-day order is best and costs less, and you can, of course, stop your ad as soon as you get the results you want. You pay only for the days your ad appeared. Lower yearly rates are available to those who wish to keep their services or products before the public.

5—PLACE YOURSELF in the reader's position and ask yourself what you want to know about your offer. The answer you give will make a good Want Ad.
Don't allow the reader to speculate.

6—GIVE YOUR PROSPECT every inducement you can with good copy. Classified action ad readers have the money and are already interested in buying the merchandise or service you have to offer; the details and information you give are the most important.

7—TO PLACE YOUR AD, call 386-2121, your direct line number to fast Want Ad action. A courteous, efficient advisor will be glad to help you word and place your order. And remember, Classified Action Ads afford you the most complete coverage. Telephones are open 8:00 a.m. to 6:00 p.m. for you daily, Monday through Saturday call:

386-2121

### 310 FUNERAL DIRECTORS

Sands
SEVEN CHAPELS SERVING VANCOUVER ISLAND
Sensible Prices
Dedicated Service
For Information In Victoria Phone
388-5155

ifc INTERNATIONAL FLIGHT CARE
Specializing in forwarding to or from anywhere
WORLD WIDE FUNERAL INFORMATION SERVICE
call collect (604) 388-5155 or cable
"Mortuary Victoria"
A Division of Sands

MEMBER BY INVITATION
NSM NATIONAL SELECTED MORTICIANS
SINCE 1952
VICTORIA, 388-5155
SIDNEY, 656-2932
COLWOOD, 478-3821
DUNCAN, 746-5212
LADYSMITH, 245-2331
NANAIMO, 753-2032
Removal And Service Arrangement
Covering Vancouver Island
A Division of Sands

Hayward's Thomson & Irving
Funeral Chapels
1625 Quadra St.
386-3505

FIRST MEMORIAL SERVICES
Serving the Public and Exclusive Undertakers for the Memorial Society of B.C. 658-5244.

### 311 MONUMENTALS

STEWART MONUMENTAL Works Ltd.
ESTABLISHED 1896
Memorial of Distinction
Marble fireplace and tabletops
1403 May St. 384-3452

MORTIMER'S MONUMENTS
633 DAVID ST. 383-6421
ESTABLISHED 1877
"The Finest In Craftsmanship"

**COMPANIES ACT**
NOTICE of Appointment of Receiver-Manager of a Corporation,
I, Peter Brian Lloyd, Chartered Accountant of 4486A West Saanich Road, Victoria, British Columbia,
HEREBY GIVE NOTICE THAT:
1. I was appointed the Receiver-Manager of VICTORIA INSTRUMENTS LIMITED on the 31st day of January, 1977.
2. The instrument under which I was appointed is a debenture dated the 16th day of July, 1976, issued by VICTORIA INSTRUMENTS LIMITED in favour of LYLE ORIN WILLSON AND GERALD ROBERT WILLSON for TWENTY FIVE THOUSAND EIGHT HUNDRED AND THIRTEEN ($25,813.00) DOLLARS duly registered in the office of the Registrar of Companies, Victoria, British Columbia on the 9th day of September, 1976.
DATED at Victoria in the Province of British Columbia on the 31st day of January, 1977.
Peter Brian Lloyd,
Receiver-Manager.

**NOTICE TO CREDITORS AND OTHERS**
**ESTATE OF NELLIE ALLISON, DECEASED**
Notice is hereby given that creditors and others having claims against the estate of the above-named deceased, who died at Victoria, B.C., on December 1st, 1976, are hereby requested to send them, properly verified by Statutory Declaration, to the undersigned at 302 Royal Trust Building, Victoria, B.C., before the 10th day of March, 1977, after which date the Administrator will distribute the said estate among the parties entitled thereto, having regard only to the claims of which he then has notice.
And all persons indebted to the said estate are required to pay their indebtedness to said Administrator forthwith.
Official Administrator
for the
County of Victoria.

**MINISTRY OF MUNICIPAL AFFAIRS AND HOUSING**
Tenders will be accepted for the demolition of houses namely:
4142 Dalmeny Road
1063 Roy Road
4123 Interurban Road
4139 Interurban Road
4146 Grange Road
until 4:30 p.m. on February 28, 1977.
All work must be completed within thirty (30) days of the acceptance of the tender.
The lowest or any tender will not necessarily be accepted.
Tenders to be mailed or delivered to:
L. I. Bell
Deputy Minister
810 Blanshard Street
Victoria,
British Columbia.

**KILSHAWS**
**1115 FORT ST.**
**AUCTION**
**FRIDAY, 7 P.M.**
Beds—Chests
Dinettes
Baetz B/R Ste.
New Chester Stes.
Swivel Rockers
Recliners
6-Pce. Teak D/R Ste.
Ornate Brass Bed
Set of 4
Pressed Back Chairs
Med. Twin B/R Ste.
Vic. Dining Chairs
1969 Barracuda (34,700 mi.)
P.S.—4-speed—radio
Area Cpts.
Spode China
(Wicker Lane)
Glassware
Office Desks
& Chairs
8 & 16 mm Proj.
Typewriters
A sale of over 350 fine quality lots on view daily
AT
**KILSHAWS AUCTIONEERS LTD.**
1115 FORT ST.
384-6441

**THE CORPORATION OF THE CITY OF VICTORIA**
## NOTICE OF HEARING
**"LAUREL POINT LAND USE CONTRACT MODIFICATION BY-LAW, 1977"**

NOTICE IS HEREBY GIVEN THAT all persons deeming their interest in property affected by the above-mentioned draft Land Use Contract By-law will be afforded an opportunity to be heard on the matters contained therein before the City Council at a Public Hearing to be held in the Council Chamber, City Hall, on Tuesday, 15th February, 1977 at 7:00 p.m.

The draft by-law provides for:
The modification of a Land Use Contract with Canadian Freehold Properties Ltd. in respect of premises at Laurel Point described as Lot 1, Victoria City, Plan 27460, to enable the registration of the Land Use Contract subject to the existing easement.

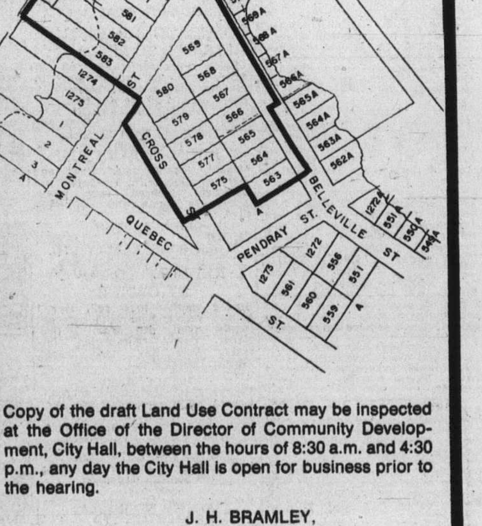


Copy of the draft Land Use Contract may be inspected at the Office of the Director of Community Development, City Hall, between the hours of 8:30 a.m. and 4:30 p.m., any day the City Hall is open for business prior to the hearing.

J. H. BRAMLEY,
ACTING CITY CLERK.

CITY HALL,
VICTORIA, B.C.

*Existing system unfair—report*

# Abortion centres sought

By JULIET O'NEIL

OTTAWA (CP) — Therapeutic abortions could be handled better through special regional abortion centres than in the present hospital system, says a long-awaited report to the government Wednesday.

The present arrangement for legal abortions is unfair and confused, the study says.

Justice Minister Ron Basford tabled in the Commons the report by the three-member fact-finding committee on therapeutic abortion headed by Toronto sociologist Robin Badgley.

After a study of 18 months, the committee concludes that application of the 1969 abortion law is surrounded by confusion, unclear standards and social inequity.

It pins most of the blame on provincial governments for wildly varying interpretations of the law. It also blames the regulations governing establishment of therapeutic abortion committees in hospitals.

The 1969 law in the Criminal Code permits abortions by a qualified doctor in a provincially-authorized hospital if a therapeutic-abortion committee of the hospital issues a certificate saying a woman's life or health otherwise would likely be in danger.

The committee makes no recommendation for changes in the law governing abortion, only in its application.

"The accumulative effects of how this law has been interpreted by provincial health authorities, hospital boards, and the medical profession have created a situation of much inequity for women seeking and obtaining therapeutic abortions," the report says.

As one example, the Newfoundland government permits abortions only in hospitals with at least 100 beds, but Manitoba ignores bed requirements altogether.

The committee also finds widespread ignorance about the abortion law among the public, doctors, hospital administrators and laymen on hospital boards.

In a national survey last year, two out of three Canadians believed abortions are illegal in any circumstance. Many doctors thought a woman had to be pregnant for a certain number of weeks before an abortion is allowed. No such law exists.

A trend toward specialized abortion treatment has started to evolve but "it has not been formally recognized by hospitals or provincial health authorities."

In specialized centres now, fewer risks are involved in the operation and fewer complications result, the report says.

Most of the well-equipped, better-staffed abortion services are provided at university-affiliated teaching hospitals, the report adds. These hospitals performed the most abortions and their patients had the fewest complications.

The incidence of complications — ranging from hemorrhage or infection to death — has been reduced by more than half in the last four years as the number of abortions increase, the report says.

By 1974, 48,136 women had therapeutic abortions that were reported to authorities.

Excluded from that total are self-inducted abortions, abortions not so classified by hospitals and illegal abortions outside hospitals.

For every five women who had births aborted in Canada, at least one other left the country to get an abortion.

## Pension rule moves ahead

OTTAWA (CP) — The Commons gave approval in principle and referred to committee Wednesday a bill that would index old-age pension payments to the number of years a pensioner had lived in Canada.

The bill, which has been generally approved by the three opposition parties, would set pension payments to the number of years spent in Canada between the ages of 18 and retirement, usually at 65.

Health Minister Marc Lalonde has said it will not have full affect until 40 years after it has passed.

The bill will also end deduction of family allowance payments to senior citizens from their guaranteed income suplements.

## Government ends austerity bid as spending soars

OTTAWA (CP) — The government says it has abandoned a publicity campaign to convince taxpayers it is serious about austerity and will proceed with expected record spending this year.

Treasury Board President Robert Andras told the Commons Wednesday that government spending estimates for the 1977-78 fiscal year will be tabled Feb. 16.

Total federal spending is expected to exceed a record $46 billion this year despite stringent austerity measures imposed in December, 1975 — two months after the introduction of compulsory wage and price controls.

Even with rigid cost-cutting in every department and with a reduction in the rate of growth of the civil service, total government spending is expected to increase 14 per cent to $42.1 billion in the fiscal year ending March 31.

Projections are for a further 11-per-cent increase to $46.7 billion in 1977-78.

Claude Lemelin, special communications adviser to Treasury Board Secretary Gordon Osbaldeston, said the government did not want the publicity campaign to look like propaganda.

"The decision was made that if the minister is constantly going to be accused of making propaganda, it would be counter-productive," Lemelin said in an interview.

Ministers were to refer to spending restraint in every public speech and meetings with members of the public, especially businessmen.

## Port curb eyed by U.S.

WASHINGTON (CP) — The U.S. Federal Maritime Commission says it is planning to regulate shipping of U.S. cargoes from Canadian ports.

In a speech Tuesday in San Francisco, chairman Karl Bakke said U.S. ports are losing large amounts of business because transportation firms are trucking U.S. goods to Canada and using Canadian ports for ocean transport, reducing use of U.S. ports.

Although the goods leave the U.S. overland and use no U.S. port, the maritime commission decided Monday in a formal hearing that it has the power to regulate such arrangements.

Bakke said U.S. ports also lose business on inbound shipments that are landed at Canadian ports and moved to the U.S. overland, but "short of a legislative solution, there seems to be little or nothing that can be done about inbound cross-border traffic."

He said the commission will press for legislation during the current session of Congress to settle "the cross-border problem."

Bakke said in his speech that the Canadian route offers lower shipping costs for a variety of reasons.

# Spying against U.S. 'continues unabated'

WASHINGTON (UPI) — FBI director Clarence Kelley said Wednesday that Soviet, Chinese and other Communist spying "continues unabated" in the United States despite detente.

"The real world, he said, "is one spies, intrigue and double-dealing."

The director said the FBI faced a growing problem of "neutralizing" hostile agents because the number of Communist-bloc envoys in this country had more than doubled in the past 10 years.

"Our experience has shown us that a substantial number of these Soviet-bloc and Chinese officials are directly connected with their intelligence services," Kelley said.

"It must suffice to say that the intelligence initiatives of the Communist powers against the United States continue unabated."

He quoted a statement made nearly a year ago by Rep. Paul Findley, Illinois Democrat, that a spy arrest of that time "swept away any illusions that Communist governments . . . have dropped their undercover work in this era of detente."

Kelley made his remarks Wednesday night before the lawyers' association of Kansas City, Mo.

Offering an "inkling" of the job's magnitude, Kelley said the FBI received 57,009 "counterintelligence matters" for investigation in the last fiscal year.


Advertising brings product information to you

CANADIAN ADVERTISING ADVISORY BOARD



CONTOUR MIRACLE EAR

If you sometimes have a problem understanding words, Miracle Ear could help you hear clearly again.

COMPACT — COMFORTABLE — MINIMAL VISIBILITY

Try it on a 30-day trial with no obligation. You must be satisfied or return it for full refund or exchange. By appointment only.

DAHLBERG HEARING AID SERVICE

*The Bay, Third Floor*

1701 Douglas St., Victoria

Phone 385-5414 or 385-1311.

Hudson's Bay Company



Special Offer

FOR PRIVATE PARTY CLASSIFIED ADVERTISERS

*Use this handy coupon to place your Classified Advertisement and save money.*

Name .....

Address .....

.....

Phone No. .....

Signature .....

FILL OUT AND MAIL, OR DELIVER IN PERSON TO

SPECIAL OFFER
Victoria Press Ltd.,
P.O. Box 300,
Victoria, B.C.
V8W 2N4.

No. of Insertions ..... Amount Enclosed $.....

Your ad will run as soon as possible upon receipt of this coupon and payment or please specify consecutive dates:

.....

Classification Number ..... 10 WORDS MINIMUM

10 Words for 1 insertion in The Daily Colonist and Victoria Times: $1.00
10¢ for each additional word.

10 Words for 3 insertions in The Daily Colonist and Victoria Times: $2.50
25¢ for each additional word.

10 Words for 6 insertions in The Daily Colonist and Victoria Times: $4.00
40¢ for each additional word.

Victoria Press Box Charge $2.75 per month.

☐ Replies to be mailed. ☐ Replies to be held for pickup.

*All ads must be written in regular classified style, and run on consecutive days.*

All real estate, mobile home, rental and business advertising is considered to be commercial advertising and will not qualify for this special offer.

SEND CHEQUE or MONEY ORDER

— NO REFUNDS —

This coupon valid until June 1st, 1977

THE DAILY COLONIST AND VICTORIA TIMES



the Bay

Terrific Savings On Fabulous Fashion Fabrics!

Leaf through the new pattern books or magazines ... choose the look you like best and then capture the spirit of spring by sewing with fabrics from the Bay.

**45" Sampan Sportscloth** of polyester/cotton in yellow, gulf blue, flamingo red, white, navy, parrot green, caribe turquoise, tangerine. Reg. $5
Sale, yd. 3.99

**45" Slub Linen-Look Solids** of polyester/viscose/flax in natural, yellow, orange, tan, mint, lt. blue or navy. Reg. 3.50
Sale, yd. 2.99

**45" Printed Stripe Polyester/Cotton.** Super for new sundress or blouse fashions with mini-stripes in red/white and blue plus many other colourful combinations. Reg. $3
Sale, yd. 1.99

**45" Yarn-Dyed Seersuckers** In stripes and checks, this material is ideal for tops, sundresses, pants and jackets. Polyester/cotton in blue, green, turquoise, mixed with white. Very washable. Reg. $5
Sale, yd. 3.99

**60" Linen-look Co-ordinates** Always popular, this polyester/blend linen-look group of muted checks, stripes and solids is available in oatmeal, beige, red, navy, brown and black influences. Reg. $7
Sale, yd. 5.99

**45" Malibu Seersucker Prints** Polyester/cotton embossed seersucker texture is fully washable. In colourful summer prints of florals, stripes and novelties. Reg. 3.50
Sale, yd. 2.49

**45" Goodtime Sportscloth** Permanent Press polyester/cotton in a sports cloth of white, royal, red, beige, brown/navy and others. Reg. 3.50
Sale, yd. 2.49

**45" Bright Spring Prints** Season's newest print trends in nauticals and border stripes of red/white/blue designs. Also mini-stripes and engineered designs in group. Reg. 3.50
Sale, yd. 2.99

**60" Spring Value Polyester Suitings** Washable group includes Safari Gabardine, Venetian Gabardine and Desert Tropical in new Spring shades plus basic colours. Reg. $6
Sale, yd. 3.99

**45" Value Prints** Sew up a flurry of Spring and Summer fashions with this attractive polyester/cotton print in bright and sunny shades. Reg. $3
Sale, yd. 1.99

**60" Ponti de Roma** 100% Polyester/Trevia* doubleknit of 11/11½ oz. weight in white, bud green, wine, kelly, brown, camel and beige. Reg. $4
Sale, yd. 2.99

**Illustrated: Vogue patterns—shirt, jacket No. 9681 skirt, No. 1524**

*Fashion Fabrics, Second Floor*

DAILY STORE HOURS 9:30 A.M. TO 5:30 P.M.
THURSDAY AND FRIDAY TO 9 P.M. PHONE 385-1311.

Hudson's Bay Company

## Ramayana evidence sought

# New hunt for old deity

NEW DELHI (Reuter) — Indian archeologists are renewing a quest for historical evidence to back the literary version of the life of Rama, the god-like hero worshipped by millions of Hindus.

Rama's story, the Ramayan, is one of the two great epics of India, along with the Mahabharata. Its impact on Indian culture is something like a merger of the Bible with Homer's Iliad.

Digging will take place at Ayodhya, a village in the northern Indian state of Uttar Pradesh that is traditionally regarded as the birthplace of Rama, a prince who survived 14 years of exile and countless battles against the demons to rule his kingdom through a golden age about 4,000 years ago.

The archeologists, searching for clues as to exactly when and where Rama lived, will try to get to know the cultural context of the region as a first step to establishing more definite evidence.

Ayodhya is one of the seven sacred shrines of Hinduism. It was also sacred to the Jain religion, an important Buddhist centre and a centre of Islamic rule in medieval times.

Religious sensibilities over sites in the area are part of the problem for archeologists. Another is that nobody is certain whether a culture as advanced as that in the literary version of the Ramayan could have inhabited the site of present-day Ayodhya.

Some experts believe, on available information on the archeology of the Ganga Valley, where Ayodhya is situated, that Rama's dates might not be as early as originally thought.

Some scholars say Rama might have lived elsewhere, possibly further to the northwest, and that the Rama tradition was later carried to the Ganga Valley.

The first version of the Ramayana, by the poet Valmiki, probably came around 300 B.C. This is much later than both the Rama legend itself and the first settlement of Ayodhya.

Ayodhya's associations with the Ramayan epic are impressed on many visitors by the red monkeys that swarm around it.

The monkey general Hanuman and his army played a central role in the major battle of the epic to rescue Rama's kidnapped wife Sita from the 10-headed demon King Ravana of Lanka.

Hanuman, who possessed supernatural powers, is worshipped by many Hindus. In Ayodhya there is a Hanuman temple, built like a fortress, which contains an image of the monkey deity.

With Hanuman's help, Rama defeated Ravana in a battle whose result, representing the triumph of good over evil, is celebrated at an annual festival when thousands of giant Ravana effigies topple throughout India in a blaze of fireworks.

The excavations are the second phase of a five-year project carried out with Indian government assistance.


the Bay

**Family Specials In The NONSUCH BUFFET**

**Thursday Evening, 4 p.m. to 8 p.m.**

For Adults: **ROAST BEEF** with Yorkshire pudding, mashed potatoes, vegetable. Tea or coffee **2.09**

For Children: **BAY BURGER** with ice cream, soft drink. **99¢**

Hudson's Bay Company

# Home Fashions Show & Sale

**Sunbeam Self-Cleaning Iron**
This 'shot of steam', self-cleaning model is guaranteed for 2 years against clogging. It features 36 steam vents, a stainless steel water tank, fabric guide and a safety rest. **27.99**

**Sunbeam Buffet Style Frypan**
A versatile 11½" square electric fry-pan featuring a deep lid with vent which allows you to bake in the pan. It has a removable control probe for easy cleaning. In gold colour. **34.99**

**Sunbeam Lightweight Mixette**
An easy to hold hand mixer that features a selection of 5 mixing speeds for all cooking needs. It has a beater ejector, attached cord and a powerful 100 watt motor. In gold colour. **19.99**

**Sunbeam can opener/Knife Sharpener**
An ideal kitchen accessory, this handy combination features a magnetic lid holder and a snap-off cutter for easy cleaning. It also returns knives to like new sharpness in a moment. **16.99**

**Sunbeam Crockery Liner**
A perfect accessory, this crockery insert converts any Sunbeam 11½" square frypan with deep lid into a handy slow cooker. Just set it in the pan, add your food, and set on low for tasty simmered meals. **13.99**

Downtown BONUS DAY

**Starts Thursday . . . shop the Bay for storewide bonus savings . . .**

the Bay

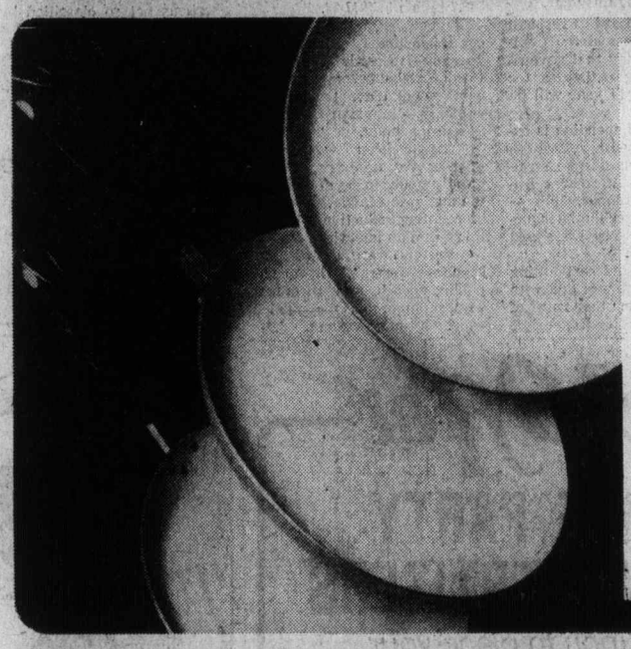

**T-Fal Non-Stick Frypans**

From France, these durable aluminum pans have cool bakelite handles and T-Fal's exclusive non-stick interiors. They're easy to clean and cook without fat or oil — perfect for omlettes, crepes, etc.

9" frypan **6.99**

10" frypan **8.99**

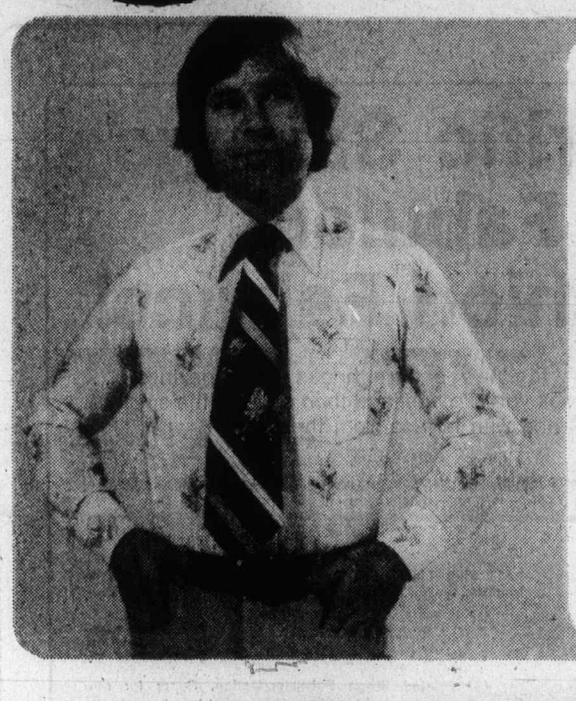

**Men's Stylish Dress Shirts**

From one of Canada's best known manufacturers, smart dress shirts with that classic tapered styling. This special selection of long sleeved dress shirts comes in an array of plains and fancy prints, and a variety of handsome shades. Choose his size from 14½ to 16½.

**Valentine Sale Price**

**9.99**

*Men's Dress Shirts, Main Floor*

**Melitta Coffee Maker**
This electric drip-style coffee maker is the modern, no fuss way to brew 2 to 8 cups of delicious coffee in minutes. It has a built-in warming plate and comes in bright white colour. **34.99**

**Melitta Coffee Making Set**
As fast as you can boil the water, this simple Melitta drip-style coffee set will brew 6 to 8 cups of perfect coffee. Includes heat-resistant glass carafe, plastic filter top and 10 filters. **4.99**

**Melitta Filter Papers**
The Melitta filter method for drip-style coffee utilizes specially made filter papers designed to let the best of the coffee flavour through. Package of 40—no. 6 filters, fit 6 to 8 cup maker. **99¢**

*Housewares, Third Floor*

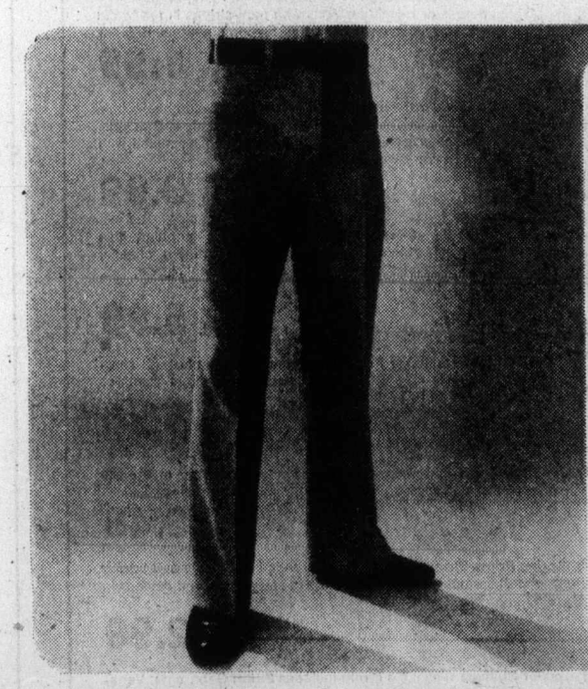

**Save on Men's Casual Pants**

Perfect for around the house or casual recreation time wear. They are completely machine washable and feature pre-finished bottoms. They are tailored in 100% polyester and have a slightly flared leg. Waist sizes include 30" to 38". They are available in a choice of navy, brown, beige or blue. Were $17.

**Valentine Sale Price**

**13.99**

*Men's Pants, Main Floor*

**For the one you love...**

**Living Valentine's Day thoughts, straight from your heart . . .**

A beautiful plant is a special gift for Valentine's Day that keeps bringing joy throughout the rest of the year.

**ORCHIDS**
that are rare and beautiful. Assorted colours in bud and bloom. 4" pot.
Valentine Sale Price, **17.99**

**Reiger Begonia**
with attractive 1" to 2" red blossoms. 6" pots.
Valentine Sale Price, **4.49**

**AFRICAN VIOLET**
is an ever-popular favorite in a 4" pot.
Valentine Sale Price, **1.39**

**Fern Stands**
allow fronds to hang. Made of wrought iron in a Spanish style.
Sale **5.99**

**European Made Tub Containers**
are 12" diameter in brown, orange or white plastic.
Sale, **13.99**

*Garden Shop, 2nd Parkade Level*

**Men's Famous Maker Classic Sweaters**

Truly handsome short sleeve sweaters in a variety of styles including V-neck pullover with collar in blue, grey or beige; or Placquet front pullover in blue, grey or beige. Both styles in 100% acrylic. Assorted sizes. A terrific Valentine's gift for your special man!

Regular price, $18 and $19
**Valentine Sale Price**

**14.99**

*Men's Sweaters, Main Floor*

**Use your Baycard, your good-for-so-many-things card**

DAILY STORE HOURS 9:30 A.M. TO 5:30 P.M. THURSDAY and FRIDAY TO 9 P.M. PHONE 385-1311.

Hudson's Bay Company

Island
Financial Centre
435 Trunk Road
Duncan
Ph. 746-6181

# The Daily Colonist.

Vancouver Island's leading newspaper since 1858

Some rain, high 9
Weather Details on Page 2

No. 49 — 119th Year | VICTORIA, BRITISH COLUMBIA, THURSDAY, FEBRUARY 10, 1977 | 15c Daily, 30c Sunday

# Rotting town of muck, honey buckets

## Regional board gets whiff of Ganges plight

By NANCY BROWN
Colonist Reporter

"Honey buckets" on Salt Spring Island runneth over.

There is sewage in the ditches, outside the school and down from the hospital.

The village of Ganges is a rotting mess and close to its demise.

The plight of Ganges residents was explained to the Capital Region Board Wednesday afternoon by two Ganges businessmen.

They had with them a sample of greenish, stinking water which they said could be gathered up from any ditch by the school, down from the hospital and from the backyards of many businesses in the Ganges area.

"We have got a village that is sick and it is tired and it is on its way to its demise," said Les Ramsay who, with his brother, owns a pharmacy at Ganges.

The health hazard in the village is serious.

"Ganges is going nowhere. It is rotting. Buildings are being abandoned because no new buildings can be undertaken," retail store owner Tom Toynbee said.

The two were representing businessmen and the local planning committee.

They took photographs to the board meeting.

There was a closed-down laundry, a burned out house, and a single-family dwelling "rustic to say the least."

A new community plan calls for business to be located in Ganges, but regional health officer Dr. A. S. Arneil won't allow building because of the lack of sewers.

Any business going to the island is being located in pockets all over the map, Ramsay said.

"We have a hell of a problem," Toynbee said. "We want to be able to do some building in that area to allow for the growth that must take place."

They asked the board to persuade Arneil to permit installation of holding tanks for sewage.

"What do you propose to do when the honey buckets are full?" Victoria Mayor Michael Young asked.

"We'll dump them where the present stuff goes," replied Toynbee.

He said both the school and the hospital dump sewage from their holding tanks in a designated area.

"If the only consideration were health we would have to close down Ganges.

"The school would be the first to go, because we have all those students in an unsanitary situation.

"Holding tanks for everyone will be an upgrade," he said.

Some consideration had to be given to the need of the area to exist until adequate sewage disposal was provided.

"I could take you to a dozen places where the sewage is

—Page 2 — Ganges

*Heinekey*
. . . sewage bubbling up

# Contractors want own 'closed shop'

By DON COLLINS
Colonist Reporter

The negotiating body for the multi-billion dollar B.C. construction industry has told Labor Minister Allan Williams the economic health of the province cannot be restored without government-enforced change in the industry's labor relations.

The Construction Labor Relations Association wants legislative reform that would:

- Bring all unionized construction companies, including national and international concerns doing business in B.C., under the control of CLRA:
- Force the 19 construction trade unions into a united bargaining front.

"Of paramount concern to the business community of the province is the continuing high incidence of labor disputes and the correspondingly low level of investor confidence which flows from them," CLRA says in a 36-page brief to the government.

"Nowhere is such a syndrome more in evidence than in the B.C. construction industry, a service area of such fundamental economic impact that in order to restore the financial health of the province, that industry's labor relations must first, and finally, be stabilized and its productivity accordingly enhanced,," the brief says.

Representatives of CLRA discussed the brief during a 90-minute meeting Wednesday with the labor minister. Afterward CLRA president Chuck McVeigh would say only that there had been "very frank" discussion.

The brief comes from an industry that has been plagued with labor trouble. Construction has been shut down across the province at two-year intervals during each of the last four bargaining years.

There were two shutdowns through strikes and lockouts last summer, a problem that could be repeated as soon as next summer because of a switch to a one-year contract pattern. The shorter contract was demanded by the unions because of uncertainties caused by the federal wage and price control program.

Agreements run out in April, but some of these from opposing camps say they are hopeful there will be no trouble this time. The feeling is that nobody is willing to head into the same type of dis-

Page 2 — CLRA

## *Fire sweeps apartments*

DES MOINES, Iowa (UPI) — Fire ripped through a 50-unit apartment building Wednesday, killing three persons, injuring nine others and forcing terror-stricken residents to hang from windows and fire escapes.

## Makarios supports Cyprus federation

NICOSIA (UPI) — President Archbishop Makarios said Wednesday he is "prepared for a compromise" to create a federated Cyprus and grant Turkish Cypriots their own state in the north of the divided island.

"There is no disagreement between us on question of a federation between the areas under Greek Cypriot and Turkish Cypriot administration, while preserving Cyprus as a unitary, independent state," Makarios said in an interview with United Press International.

"The difficult questions, the questions on which there is disagreement, are those of territory, freedom of movement and freedom of property," he said.

"I am prepared for a compromise," he said. "Any compromise, however, must not endanger the future of Cyprus as an independent state."

Makarios declined to spell out the details of the federation he said he and Turkish Cypriot leader Rauf Denktash had agreed on. But he indicated that the two sides agreed that a joint Greek-Turkish central government would have significant powers.

"I asked Mr. Denktash if he meant a confederation, and he said no, he meant a real federation," the archbishop said.

The archbishop said he expects his meeting on Saturday with Denktash and UN Secretary-General Kurt Waldheim to "define the framework within which Greek Cypriot and Turkish Cypriot negotiators will move in the intercommunal (settlement) talks to be resumed."

Makarios and Denktash met for the first time in 13 years on Jan. 27, breaking an eight-month Greek-Turkish deadlock on the island.

*Queen Alia in San Francisco in 1976*

# *Hussein's wife killed in crash; 'by God's side'*

AMMAN (AP) — Queen Alia, the young wife of King Hussein, was killed Wednesday when the helicopter carrying her on a mercy mission in southern Jordan crashed during a heavy rainstorm.

Hussein announced his 28-year-old queen's death in a tearful eulogy over Amman radio and television.

"God has chosen my beloved Alia to be by His side and she is not coming back," Hussein said. "Those with her were also martyred."

Jordan's health minister, Mohammed El Bashir, and all other passengers on the flight also died.

Hussein, 41, said the queen, his third wife, was on a trip to inspect the hospital at Tafileh in southern Jordan, when "the plane was caught in heavy rain storms and crashed."

The total number of persons killed in the crash was not immediately given.

The queen—tall, blonde and American educated—married Hussein in 1973 after his divorce from English-born Tony Avril Gardner.

Alia was noted for her informality. She liked to wear blue jeans and to go water skiing with Hussein.

She attended Hunter College in New York City and had worked in public relations for Royal Jordanian Airlines. Her father Baha-Eddin Toukan was in Jordan's foreign service and had been ambassador to Egypt and the UN.

Queen Alia was considered a champion of women's rights in the Arab world. In an interview after her marriage to Hussein she said: "Our traditions and customs which put women in the background, relegated to the role of having babies and caring for them, are fading away."

The royal palace announced 40 days of official mourning and flags were lowered to half staff.

Hussein's first marriage was to Dina Abdel Hamid, an Egyptian, who had given him a daughter.

# Ex-crown firm Polysar paid foreign kickbacks

OTTAWA (CP) — A former government-owned company paid rebates to a customer into a numbered Swiss bank account, knowing that the customer was evading taxes in his home country, an inquiry report says.

The report on the overseas dealings of Polysar Ltd., formerly Polymer, a major petrochemical company, also says rebates paid in Switzerland may have been used to avoid foreign exchange regulations and to defraud minority shareholders.

In the case of many customers, Polysar artificially billed them at inflated prices and then kicked back the difference between that and the actual price to a foreign affiliate.

The comments come in the report of an inquiry carried out by a retired Ontario Appeal Court judge, John Aylesworth and David Stanley, a vice president of Wood Gundy and a director of Polystar, for the company's board of directors.

Based on the findings of the inquiry, the Polysar board says it has ordered a halt to payment of rebates through its Swiss subsidiary, Polysar International SA (PISA).

"We found nothing to indicate any actual or attempted bribery on the part of any employee involved in negotiating with or sales to customers," the report said.

But it added that the inquiry found "objectionable or questionable practices" involved in sales to 13 direct customers and to 14 of the PISA distributors.

The issue arose last fall when it was learned former auditor-general Maxwell Henderson wrote Prime Minister

Page 2 — Polysar

### All not well in insurance game

## *Pitch falls through*

RALEIGH, N.C. (UPI) — "This is a good example of why you need this accident policy!" the insurance man shouted up from the bottom of a 20-foot-deep well.

"This could have happened to you instead of me!"

Roy Bass, who owns the farm that insurance sales man Robert Greer was visiting, wasn't impressed.

"I told him it looked like he needed an accident policy himself," Bass said.

Greer fell into the dried up well when the boards that were covering it apparently collapsed.

While waiting to be rescued, Greer continued his sales pitch, but to no avail.

After 30 minutes, a rescue squad threw Greer a rope and pulled him out.

Bass said he emerged with a skinned knee and an unsold insurance policy.

# NDP punches away to no avail on M.E.L.

By JIM HUME
Colonist Reporter

- Phillips attacked on Oakland, election funds and BCR. Page 6
- $213 million operating loss for BCR. Page 6

The Opposition continued to batter away in the Legislature for more specific terms of reference for the royal commission into B.C. Railway affairs Wednesday, but with little success.

For the second day William King (NDP-Revelstoke-Slocan) and Gary Lauk (NDP-Vancouver Centre) led the attack in an attempt to persuade Attorney-General Garde Gardom to specifically promise that the M.E.L. Paving-BCR contract issue would be part of the probe being conducted by Mr. Justice Lloyd McKenzie and commissioners David Chapman and Sydney Welsh.

And, for the second day, all Gardom would say was that the terms of reference for the commission were broad

Page 2 — NDP

## Inside

*Water rationing spreads in U.S.* —Page 3

*Life sentence for 'Hurricane'* —Page 25

*'Soft' metrics in housing* —Page 27

*Gunman may get immunity papers* —Page 35

| | Page |
|---|---|
| Background | 5 |
| Bridge | 41 |
| Classified | 40-49 |
| Comics | 38 |
| Crossword | 42 |
| Editorials | 4 |
| Entertainment | 39 |
| Family | 28, 29 |
| Finance | 12, 13 |
| Marine Calendar | 36 |
| Names in the News | 25 |
| Provincial Court | 24 |
| Sports | 16-23 |

# Gunman offered 'total' immunity

INDIANAPOLIS (UPI) — Authorities backed down Wednesday night and offered "complete and total" immunity from prosecution to a gunman holding a real estate executive hostage at gunpoint for more than a day in an apartment believed wired with dynamite.

"As I understand the grant of immunity, it is complete and total, if he releases the hostage unharmed," deputy Marion County prosecutor George Martz said.

Martz said the offer had been delivered to Anthony Kiritsis, 44, who Tuesday morning took Richard Hall hostage after complaining that Hall had cheated him on some real estate he was trying to develop as a shopping centre.

"It was slipped under the door — very carefully," Martz said.

He was asked, "Does this mean Tony Kiritsis can walk out of that apartment a free man?" Martz responded, "Yes."

Kiritsis, who earlier in the day boasted that police "are lucky they're dealing with me and I'm stable," was said to be considering the offer. He had also said the apology offered Tuesday night through Hall's companies, Hall Hottell Co. realtors and Meridian Mortgate, was not adequate.

Kiritsis was described by his brothers and friends as an expert in weapons and explosives who served in the early 1950s as a small arms instructor while he was a corporal at the U.S. military academy at West Point.

## First royal journey: 22 hours to Pacific

LONDON (Reuter) — Queen Elizabeth and Prince Philip began a gruelling 22-hour air journey Wednesday to the South Pacific for the first foreign tour of her silver jubilee year.

They will visit Western Samoa, Tonga, Fiji, New Zealand, Australia and Papua-New Guinea during a seven-week tour. On March 8 the Queen will open the new session of the Australian Parliament.

The queen is due back in London on March 31.

# *Eager Soviets drive U.S. into jubilee*

APIA, Western Samoa (UPI) — Queen Elizabeth and her royal party will ride through the streets of Apia in two used convertibles hastily picked up at a Honolulu used car lot and flown to American Samoa by a chartered U.S. Air Force jet.

Credit the Kremlin with an assist.

The Pacific Air Force headquarters in Honolulu turned down a Western Samoan "suggestion" that as a goodwill gesture, the United States fly the 1971 Cadillac and 1963 Lincoln convertibles in for free.

The suggestion by Asi Eikeni, Western Samoa's minister of economic development, came after Eikeni found it would cost about $60,000 to fly the two black convertibles by either Pan American or Flying Tiger to Pago Pago, American Samoa, where they could be ferried by sea to Apia.

Military sources said Eikeni was told by the Pacific Air command that such a "goodwill gesture" would cost thousands as a special C-141 jet would have to be used and the tightly budgeted command could not afford it.

The sources quoted Eikeni as saying that the Russians offered to fly the two cars to Samoa free from any airfield in the world. He pointedly mentioned how anxious the Soviets were to obtain port facilities at Apia for their fishing fleet and how Russia had offered to build airports at Tonga, Western Samoa and other South Sea islands.

"And Eikeni pointedly reminded us how worried Admiral Maurice Weisner, Commander-in-chief Pacific, was about possible Soviet intrusion into the South Pacific, and how flying the two cars down there would do much to enhance America's prestige, especially in western Samoa," the source said. "That's when we suggested Mr. Eikeni take it up with the department of state."

Washington said the state department also refused the request — at first — but later agreed to the proposal if Western Samoa paid a token fee.

The cars were held in Pago Pago until the payment was tendered in the form of a $21,000 cheque made out to "Treasury of the United States." Then they were released to Western Samoan officials who had them taken by boat to Apia.

## Barbs on Oakland, election funds and BCR

# Phillips hits continue

Economic Development Minister Donald Phillips Wednesday stonewalled his way through a third straight day of opposition attacks on his conduct.

The scattergun attacks, involving not only New Democratic MLAs, but also Liberal leader Gordon Gibson and Conservative leader Scott Wallace, extended beyond the previous days' criticism to include cries that Phillips deliberately stifled information. There were also innuendoes about campaign contributions.

Charles Barber (NDP-Victoria) said Phillips was so enmeshed in scandal and trying to save his political life that he had no time to intervene to keep Oakland Industries fish plant in Victoria operating through the herring-roe season.

Barber predicted that Phillips "will not be the minister of economic development by the end of this session."

It was the third day in succession that Phillips had come under heavy individual fire with charges of conflict of interest and hints of campaign funds from oil companies.

He was also the target for a barb from Gibson hinting that lists of borrowers from the B.C. Development Corp. were kept secret because they contained "friends of government."

Gibson was careful not to make the statement as a direct charge against Phillips.

"I'm not going to say this, but one day you're going to be told you don't make the names of borrowers public because it (the list) contains friends of government," Gibson said.

He has been arguing for two days that the public has the right to know who borrows what from the development agency. Phillips has stated that the public accounts committee should be able to get that information for Gibson. "But we won't be making the list public," he said. "It's a delicate area and the member knows that."

Graham Lea (NDP-Prince Rupert) also took a shot at Phillips, asking if the minister had received any campaign donations from Quasar, Cheyenne or August Petroleum companies during the 1975 election campaign. August Petroleum was the original name of Cheyenne.

Both companies are involved in natural gas development in the Grizzly Valley near Dawson Creek, Phillips' home riding.

Admitting that he had no hard evidence to ask the question, Lea nevertheless asked if Phillips had received any funds from the petroleum companies to support his 1975 campaign.

Phillips termed the question typical "muck and mud-slinging" and said Lea well knew that any donations made to his campaign would be made to his fiscal agent.

"I've seen this game before," Phillips said. "If you want to continue this 'grizzly' game, you are walking deeper into your own pot of glue."

Lea said he hadn't accused Phillips of taking campaign donations from the petroleum companies. "I don't even know if he got any, and he says he doesn't either," Lea said.

Gary Lauk (NDP — Vancouver Centre) asked Phillips to confirm or deny statements in Wednesday's Vancouver Sun quoting an unnamed cabinet minister as saying that B.C. Railway would require $1 billion over the next five years for capital projects.

Railway officials have denied that they have projected any such requirements.

The Sun story also stated that the same unnamed cabinet minister had said the possible sale of BCR to Canadian National Railways "is an option to be considered."

In the Legislature Tuesday, Phillips denied that the sale of the railway was being contemplated. On Wednesday he ignored Lauk's question, but outside the house denied that he made the statements reported from Vancouver.

Lauk said he would continue to press for an answer because the newspaper report "carried grave implications on the privileges of this house."

He said that if the statements had been made to the press by a minister it was "a cheap, sleazy approach and totally reprehensible."

Wallace (PC—Oak Bay) asked Phillips whether the sale of BCR to CNR was one of the subjects being discussed by Premier Bennett during his week of talks with federal officials in Ottawa.

Phillips replied that the "premier is quite capable of making his own announcement on his return."

Wallace and Gibson both said that since Phillips took office, access by MLAs to public information had been severely restricted, especially in the economic development ministry.

Phillips denied a suggestion by Alex Macdonald (NDP—Vancouver East) that he was "shilling" for Quasar in making an announcement for the Grizzly Valley gas development last August.

He said that that announcement, as well as efforts he made in 1973 to have a road built into the valley, were merely designed to enhance the development of an area in his constituency.

Phillips also ducked a Macdonald question on who approved the gas pipeline out of the valley. He said it was a "meeting of the minds" that followed conflicting reports on total gas reserves.

The minister ignored Macdonald's request to state whether Quasar would receive "old" or "new" prices (20 cents versus 60 cents a 1,000 cubic feet) for the gas, and also did not answer a question on whether the entire output was committed to Pacific Gas, a California company.

Phillips waved his hand in a negative way when asked to apologize to the victorious injured parties in a libel suit over the NDP-government takeover of Dunhill Development. He later said he hadn't read the newspaper report of the case and couldn't comment.

He failed to respond to a question by Wallace on the advisability of appointing Sydney Welch, president of Premier Cablevision and a card-carrying Social Crediter, as one of the three members of the BCR royal commission.

Earlier Wednesday, Phillips told reporters outside the house that Lauk was on the BCR board Dec. 10, 1975—a day before the provincial election in which the NDP was defeated — when it approved a settlement with Keen Industries Ltd. and a subsidairy, K.R.M. Construction Ltd., which cost the BCR $10 million.

Later, inside the Legislature, he watered down that charge, saying that up to that date, the renegotiation of the contract with the two companies cost $2.8 million, and still later, after the house adjourned for the day, he said the total cost of the renegotiation would be about $7 million.

Lauk admitted having been party to the renegotiation of the per-unit costs of the contract, but said in the case of Keen and K.R.M. there had been no suggestion of civil or criminal fraud. "It was a straight case of revising costs upward to meet inflation," he said.

As a result of the $2.5-million out-of-court settlement with M.E.L. Paving, however, Lauk said he believed Keen and K.R.M. were now seeking further redress from the railway above and beyond the contract renegotiated by the NDP.

Phillips confirmed this in a corridor interview and added, in response to questions, that the Dease Lake extension, originally estimated to cost $69 million, could end up costing taxpayers as much as $250 million.

# $213 million loss for B.C. Railway

Economic Development Minister Donald Phillips corrected himself on projected losses for the B.C. Railway in a statement to the Legislature Wednesday.

Phillips explained that the railway's fiscal year ends on the Friday nearest to Dec. 31 each year, not on March 31, and therefore the loss figure he gave of $53.2 million for 1976 was correct.

However, the projected loss of $69 million he gave for the period ending March 31, 1977, really was for the year ending Dec. 30, 1977.

That would make the cumulative operating deficit since its inception $213 million, according to the latest provincial auditor's report.

## Pact reached at Seagram's

NEW WESTMINSTER (CP) — A tentative settlement has been reached in the two-year labor dispute at the Seagram's distillery here.

Island Saw Co.
617 Chatham Street 385-5500
7-6

MERCEDES-BENZ
Service Clinic

*Mercedes-Benz owners are cordially invited to bring their cars in for inspection by a team of factory representatives.*

*There will be no charge for this inspection which will require about thirty minutes to perform.*

*Please phone 385-6737 for an appointment convenient to you on any of the following dates: February 14, 15, 16, 17, or 18.*

THREE POINT MOTORS Mercedes-Benz
2620 GOVERNMENT ST. at Hillside
385-6737

Panasonic Quintrix II.
An extra lens for sharper viewing and backed by 40 million reasons.

When you make 40 million TV sets, you gain a lot of experience. The makers of Panasonic have done just that. And now, all that know-how has gone into our new Quintrix II.

The Quintrix II features something no other picture tube has. An In-Line gun with slotted mask, plus the widely acclaimed extra prefocus lens that concentrates the electron beam to give you a picture with outstanding sharpness, brightness and contrast.

With Panasonic Quintrix II portables, you can also save electricity. "Quick-On" provides picture and sound in seconds, yet, unlike many sets, shuts off completely when not in use.

The Panasonic Quintrix II features a 100% solid state chassis incorporating many of the latest technological advances in color TV for reliability; Q-Lock II for one-touch color tuning and Panalock Automatic Fine Tuning in all color models from 13" to 20".

See your Panasonic Dealer. He'll be glad to show you how easy it is to own the best color TV we've ever made.

Panasonic®
just slightly ahead of our time

The multi-million reasons company.

INDEPENDENT BUYERS DISCOUNT
939C Esquimalt
383-1780
Panasonic

CONTINENTAL HOME SUPPLY LTD.
716 Johnson
386-2458
Panasonic

BUTLER BROTHERS
1720 Douglas St.
383-6911
(across from The Bay)
Panasonic

Coast to Coast Newspaper Advertising Sells The Most

GIANT DISCOUNT
R.D.Y. FOOD CENTRE
CRAIGFLOWER and TILLICUM
PRICES EFFECTIVE FEB. 10, 11, 12
THURS., FRI., SAT.
WEEKDAYS 9 to 9
SUNDAYS 10 to 7
WE RESERVE THE RIGHT TO LIMIT QUANTITIES

FIVE ROSES (LIMIT ONE BAG) FLOUR WITH $10 ORDER OR OVER 20-lb. bag ..... 2.15
FROZEN LEGS OR BREASTS CHICKEN SEGMENTS Approx. 3-lb. bag. lb. 1.09
GRADE A CROSS RIB ROAST lb. ..... 95¢
GRADE A CHUCK STEAK (Bone in) lb. ..... 69¢
FROZEN UTILITY CORNISH HENS 16 to 20 oz. ea. ..... 1.23
MEDIUM BULK CHEESE lb. ..... 1.59
ISLAND FRESH ICE CREAM 4-litre tub ..... 2.59
IMPERIAL MARGARINE 3-lb. pkg. ..... 1.39
NABOB TEA BAGS 125 bags ..... 1.89
SQUIRREL PEANUT BUTTER 48-oz. tin ..... 1.98
ALPHA 2% CANNED MILK 3 tins ..... 1.00
CARNATION COFFEE MATE 16-oz. ..... 1.15
REGAL Apple and Strawberry JAM 48-oz. tin ..... 1.69
M.J.B. COFFEE 1-lb. tin ..... 2.59
MAPLE LEAF CANNED PICNIC 1½-lb. tin ... 2.49
MAPLE LEAF CHEESE SLICES 1-lb. pkg. ..... 1.29
PARAMOUNT FLAKED TUNA 6-oz. tin ..... 53¢
HERSHEY INSTANT CHOCOLATE 2-lb. tin ..... 1.39
BABIES ONLY BATHROOM TISSUE 4-roll pkg. ..... 89¢
VALLEY FARMS FROZEN PEAS 2-lb. bag ..... 59¢
FRESH LETTUCE 2 heads ..... 49¢
LOCAL NO. 2 POTATOES 15-lb. bag ..... 75¢
FANCY NAVEL ORANGES 7 lbs. ..... 1.00

*Hopes pinned on Bawlf*

# B.C. heritage fund announcement expected Friday

Victoria Ald. Robert Wright believes that provincial help is on the way for the preservation of heritage buildings.

Wright said Wednesday he expected Recreation and Conservation Minister Sam Bawlf to announce the establishment of a provincial fund that would aid municipalities in their efforts to preserve heritage buildings.

Wright said he hoped the minister would make an announcement at Friday's heritage conference in Vancouver.

Bawlf is to address delegates from B.C. and the Yukon meeting in Vancouver today, Friday and Saturday to discuss New Life for Old Buildings.

At least two Victoria aldermen will attend the conference to present details of city council's model legislation in heritage preservation.

About 75 historical buildings have been declared heritage structures in Victoria. The buildings are immune from demolition and major structural changes.

City council is now preparing a bylaw that would grant the owners of heritage buildings complete property tax exemption, provided the equivalent of the taxes is spent on exterior maintenance.

Wright said he had no information that Bawlf would actually announce the establishment of a provincial fund, but said he was convinced, nevertheless, that the minister wouldn't just bring greetings from the premier.

Bawlf was an active promoter of heritage preservation when he served as an alderman on Victoria city council before his election as a Social Credit MLA for Victoria in 1974.

Bawlf also made a name for himself in restoring old buildings to contemporary use. As a developer, Bawlf was responsible for a number of restoration projects, including the Counting House on Broad Street.

City council has been hoping for provincial participation in heritage preservation schemes, stressing that municipal finances are too restricted for elborate projects.

The Vancouver conference is sponsored by the Community Arts Council of Vancouver, the Vancouver Heritage Advisory Committee, the Victoria Heritage Advisory Committee, Heritage Canada, Vancouver Foundation, Vancouver Historical Society, the Victoria Hallmark Society and the B.C. government.

**'He was quite a guy'**

# *Air Force hero dies in Victoria*

Some people cram more energy, work and achievements into 58 years than others into 85.

Group Capt. Robert Steele Turnbull was such a man.

"You had to be quite a guy to make it from sergeant pilot to wing commander in less than 11 months."

That assessment from Mac Eggleston of Victoria who knew Turnbull during the Second World War in Britain.

Turnbull died Tuesday in Victoria General Hospital and the brief obituary in the daily papers somehow didn't seem to do him justice.

Turnbull was born in Winnipeg in 1918. His family moved to Saskatchewan soon afterward, and it was there that Turnbull grew up.

He joined the Royal Canadian Air Force in 1940, trained as a pilot and graduated as a sergeant pilot in 1941.

He went to England, received operational training and soon after was posted to 78 Bomber Squadron of the Royal Air Force, flying Whitleys.

Some time later, he transferred to 76 Bomber Squadron to finish his first tour.

In September, 1943, Turnbull returned for his second tour of operations, this time as a wing commander, flying a total of 78 missions over Europe.

After the war, Turnbull held several staff positions at command level in training and transport command. He returned to Europe in 1953 as commanding officer of 4 Fighter Wing and was later transferred to Metz, France.

*Turnbull*

During the war, Turnbull was awarded the Distinguished Flying Cross and bar, the Air Force Cross, the Distinguished Flying Medal and the French Croix de Guerre with silver star.

"He was one of the most decorated Canadians in the war," Eggleston said.

"He was one hell of a guy," he added.

The funeral will be held at 2:30 p.m. Friday in St. Aidan's Church, 1691 Broadmead.


MEMO

TAX SAVINGS! Look into RRSP's and RHOSP's (Registered Retirement Savings Plans) and (Registered Home Ownership Plans) Looks like a great way to secure our future Call EATON TRUST SC

EATON TRUST

Visit us in our Eaton store.

Victoria Downtown Store

3rd floor 382-7141

Member Canada Deposit Insurance Corp.

EATON'S

sale

Hoover upright vac

94.00

• Instant rug dial adjusts from low to shag
• Edge cleaning suction
• Big disposable bag
• 3-position handle for hard-to-get-at places.
• 2-speed motor
Model 4117

Vacuums, dept. 258, Main Floor, Home Furnishings Building.

EATON'S

sale

Maytag washer

429.00

• automatic washer
• Two-cycles: permanent press and regular
• Exclusive power fin agitator
• 3 water temperature selections
• Porcelain enamel wash basket and lid
• Quiet dependable transmission
Model A106. White only

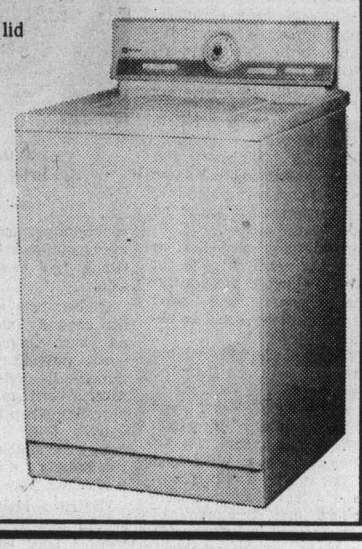

Laundry Appliances, dept. 257, Main Floor, Home Furnishings Building.

EATON'S

sale

Maytag dishwasher

569.00

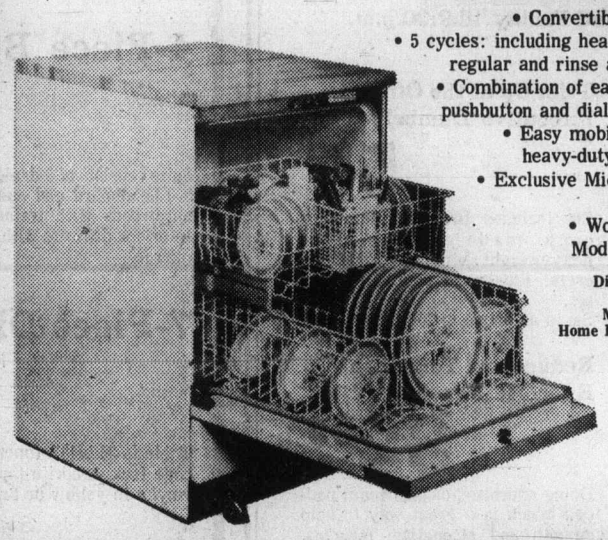

• Convertible model
• 5 cycles: including heavy wash, regular and rinse and hold.
• Combination of easy-to-use pushbutton and dial controls
• Easy mobility with heavy-duty casters
• Exclusive Micro-Mesh filter
• Wooden top
Model WC401

Dishwashers, dept. 256, Main Floor, Home Furnishings Building

EATON'S

sale

Maytag dryer

329.00

• Electric Dryer
• Simple timer control drying
• 3 cycles: permanent press, regular, air fluff
• End-of-cycle conditioning period
• Porcelain enamel top
• Zinc coated steel cabinet
Model DE106. White only

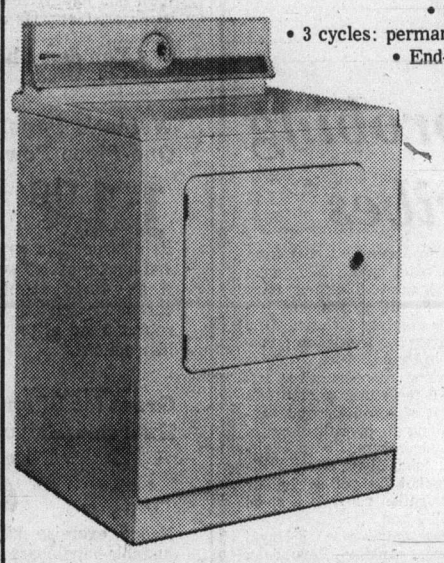

Laundry Appliances, dept. 257, Main Floor, Home Furnishings Building

EATON'S

sale

Hoover air-ride vac

129.00

• It beats as it sweeps as it cleans!
• Powermatic nozzle with 3-position handle.
• Super size 10-quart bag
• Lightweight yet sturdy all-steel canister
Model S3071

Vacuums, dept. 258, Main floor, Home Furnishings Building

EATON'S

sale

Maytag built-in dishwasher

549.00

• 6 cycles: including Sani-cycle, crystal and plastic plus dishwarmer.
• Convenient pushbutton operation
• Detergent dispenser
• Rinse additive dispenser
• Special power module
Model WU601

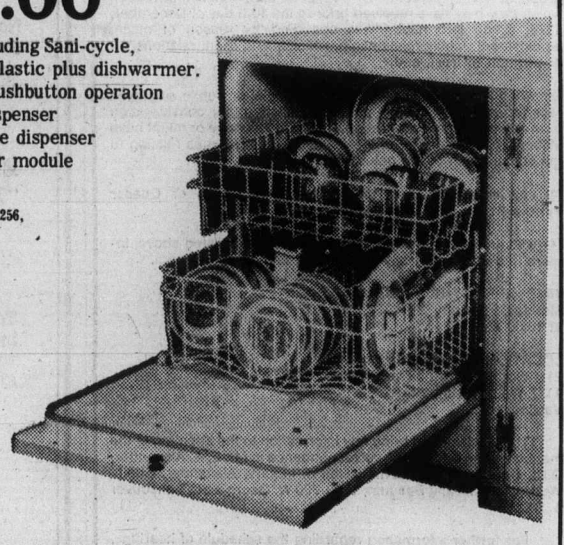

Dishwashers, dept. 256, Main Floor, Home Furnishings Building

Did You Know
PETER POLLEN FORD
IS # 1 IN NEW VEHICLE SALES ON VANCOUVER ISLAND
(Source R. L. Polk, Registration)

The Daily Colonist.
Second Section Thursday, February 10, 1977 Page 11

Good Mornings
Bowman 6 till 10am
CFAX 1070

# Battle of Cowichan Bay may wind up in court

Colonist Correspondent

NORTH COWICHAN — The B.C. Supreme Court is seen as the next step in Island Shake and Shingle Ltd.'s battle to retain its 12-acre Cowichan Bay property for industrial use.

After first reading was given by North Cowichan council to a controversial rezoning bylaw at the end of a 2-hour public hearing this week, Island Shake and Shingle president Bert Rodenbush said the company would attempt to have it quashed once it was adopted.

"It is unfortunate that council has decided to proceed with this action. With the investment we have in this property, a few more dollars to fight it in the courts is not going to make much of a difference.

"Once the bylaw is finally adopted, we will apply to have it quashed," he stated.

The rezoning bylaw was to be given second and third readings at a special meeting of North Cowichan Council Wednesday afternoon. Final adoption would be at the regular meeting of council Feb. 16.

Legal counsel for the Lake Cowichan-based company, Ken Newcomb, told the Colonist Tuesday the action to quash the bylaw would likely proceed on the grounds that North Cowichan council discriminated against his clients.

"It is difficult to state exactly what route we will take in having this action quashed until I have taken a closer look at the proceedings, but discrimination seems to be one possibility," he suggested.

When council originally started the rezoning proceedings to halt the proposed shingle mill on the property, part of Doman Industries Ltd. adjacent mill site was also included.

On advice from the municipal solicitor, North Cowichan council tabled third reading of the first rezoning hearing and agreed to start afresh with the public hearing this week on the grounds that Ald. Birgitte Meagher did not disqualify herself from the original hearing.

She is the wife of the former president of the Cowichan Estuary Society, Michael Meagher.

The significant difference in the property included in the first rezoning proceeding and the second hearing is the absence of land owned by Doman Industries.

The Island Shake and Shingle president, Bert Rodenbush, charged at the public hearing Monday night that council was discriminating against his company by suggesting that Doman's should not be hampered in any expansion because it already had a $10 million investment in the estuary property.

He was referring to a recent meeting of council where Acting Mayor Margaret Robertson stated it would be a crime for local government to restrict an operation like Doman's.

But at the same meeting, council approved a motion to ask the provincial government to make law the 1974 status quo decision of the Environment and Land Use Committee.

Besides the absence of Ald. Meagher and Mayor Gerry Sinclair who is vacationing in Mexico and the deletion of the Doman property, there were few differences between Monday's hearing and the first one Dec. 14.

North Cowichan Ald. Rex Hollett, who was not a member of council until the new year, was also voluntarily absent from the meeting, stating earlier he had shares in Doman Industries.

The main submission made by the Cowichan Estuary Preservation Society was the same, except it was submitted by Dionys de Leeuw, a UVic student working on a post-graduate ecology program.

De Leeuw added to the submission a number of letters from various expert sources criticizing the environmental impact study conducted by Dr. Tom Groves of Sea West Resource Consultants Limited, on Island Shake and Shingle's behalf.

## Heating first proposed

By DAVE FINLAYSON
Colonist Correspondent

NANAIMO — The Beban Park recreation complex could be heated by a garbage incinerator in the future if the regional district follows up a recommendation by Ald. Alex Virostko.

Virostko, who is chairman of the board's public works committee, suggested the incinerator Tuesday during presentation of a report on the district's mounting garbage disposal problem.

He said an incinerator, as well as eliminating the need for a costly solid waste disposal site, could also save the board money by providing heating for the recreational complex if it was located nearby.

Virostko said the city of Nanaimo's light industrial park near the junction of Bowen Road and the Island Highway would be ideal.

The regional district is currently using a solid waste disposal site on Cedar Road but it is close to overflowing.

As a short-term solution, Virostko recommended obtaining extra land at the Cedar Road site, but said the incinerator should be investigated as a long-term solution.

"The initial cost of an incinerator is high, but the board will save money in the long run, particularly if it is located close enough to Beban Park to heat the complex."

Virostko said the heating bill for the complex is currently $30,000 a year and the Cedar Road site is costing $175,000 a year.

He said the life expectancy of the Cedar road dump is six months if no additional land is obtained.

Acquisition of further property would extend the lifespan to three years maximum, and the area is heavily treed and expensive to clear, he said in his report.

He said an incinerator could be located on the Cedar Road site if a site close to Beban Park is not available.

The board decided to obtain costs of the Cowichan Valley Regional District incinerator program and to investigate the possibilities of buying outright the Cedar Road site, which is leased from MacMillan Bloedel.

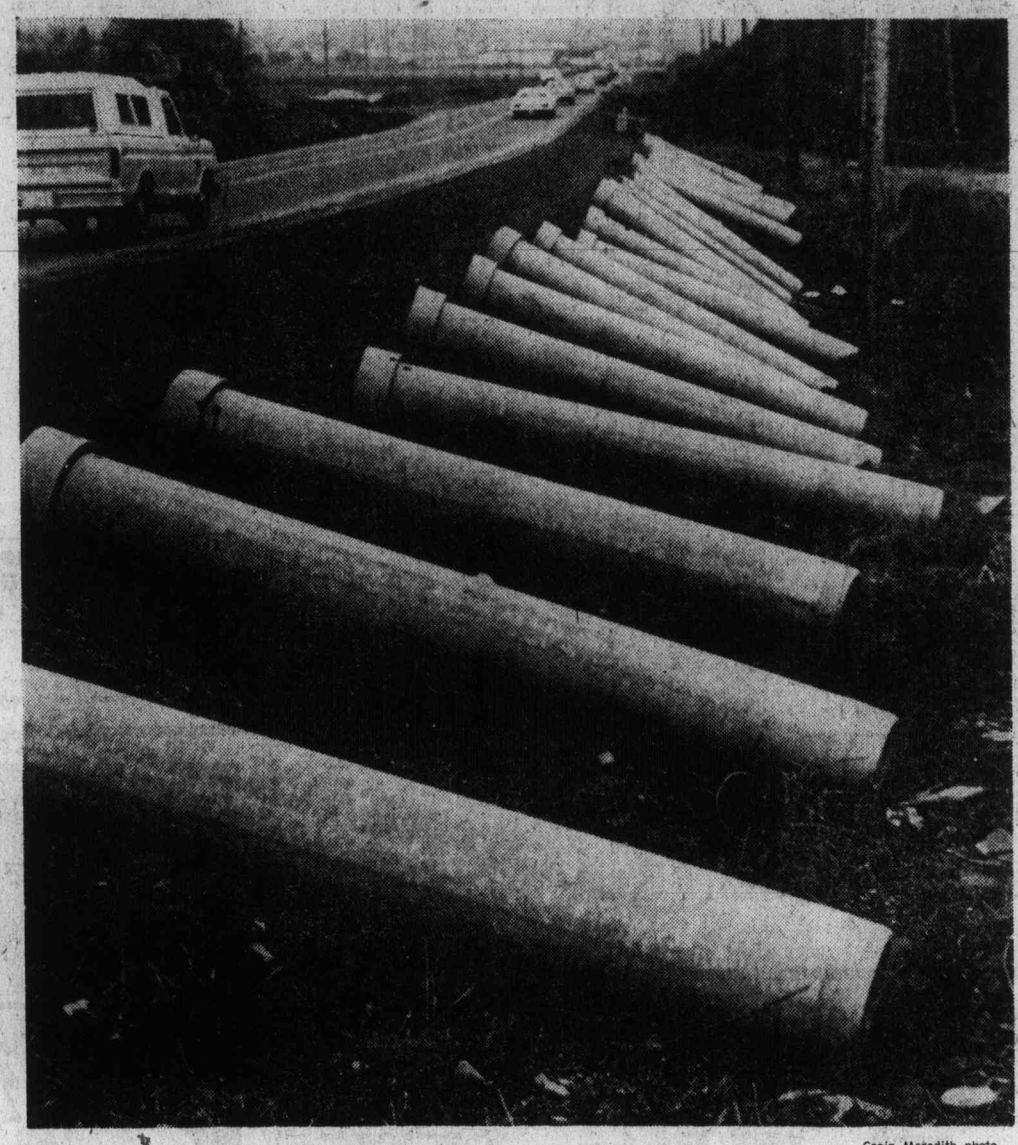

—Craig Meredith photo

### The Cowichan connection

Pipes, pipes and more pipes are found beside roads in the southern end of municipality of North Cowichan as more than $2 million is being spent on upgrading the water system. These pipes will extend along Trans-Canada Highway to new 250,000-gallon reservoir which will be built near intersection of Drinkwater and North roads.

Things tough all over

## Major users of water set for worst

By CRAIG MEREDITH
Colonist Correspondent

DUNCAN — The Cowichan Valley's major industrial water users are not going to gamble that the lack of snow and rain is going to be short-lived.

Representatives from B.C. Forest Products Crofton mill, which uses 50 to 60 million gallons of water daily, have met with officials from the provincial Water Rights Branch, fish and wildlife branch and the federal fisheries department to plan a course of action.

**AT OCEAN** Cement's Bamberton works, which uses 250,000 to 300,000 gallons daily, management has already imposed certain restrictions on the use of water.

The cement plant manager, Robert Moffatt, told the Colonist that its major water source, Oliphant Lake, which lies five miles from Bamberton, is at present at half its normal February level.

"There is no thought of a shutdown at this time, but the situation could change in a few months if we don't get some rain or snow. We are keeping a very close eye on it," he said.

**MOFFATT SAID** the firm has already placed certain restrictions on use of water at the cement works on the western shore of Finlayson Arm in the Saanich Inlet, which employs more than 170 people.

"As a precautionary measure, we have ceased washing cars and trucks at the plant," he said, adding that before reaching a shutdown situation, the company would consider drilling for water on the extensive land holdings in the Malahat area.

After the meeting with provincial and federal officials, it was agreed that engineering staff at the Crofton mill should put the weir at Lake Cowichan in place Friday to restrict the flow of water down the Cowichan River.

**THIS IS NOT** usually done until May or June, but the water level has reached a point common in July.

Federal fisheries spokesman Perry Savoie said the river was flowing at 585 cubic feet per second compared to 1,800 to 2,000 CFS at this time last year.

In 1969, a similar situation arose in January, when the level even dropped lower, but heavy spring rains brought the level back to normal.

**A DIFFERENCE** between 1969 and this year was noted though by Crofton engineer Fabian Anderson, who said the snowpack is virtually non-existent this year, compared to 1969.

The federal fisheries sopkesman stated it was "definitely not a good situation," and he had decided along with his counterpart in the fish and wildlife branch not to take any chances on the situation improving.

"We are more fortunate than other areas of the Island, where they have no control on their river flows.

**"WE HAVE CONTROL** over 15,000 surface acres of water at Cowichan Lake and we're going to take advantage of it," Savoie said.

The authorities could allow the present rate of 585 CFS to continue, but if the lack of rain continued for an extended period, all of the salmon fry could be lost this summer.

"We are not going to gamble and unfortunately for the sports fishermen, who like a full river at this time of the year, they are going to be the losers in the short run," the federal fisheries officer said.

**ONE WEDNESDAY**, the fisheries officer and members of the fish and wildlife branch were to try to determine how much they could minimize the present flow safely without hurting the salmon eggs currently in the side channels of the Cowichan River.

B.C. Forest Products has a water licence to reduce the flow to 250 cubic feet per second if necessary.

Asked by the Colonist whether the situation could be resolved by the Crofton mill using less water than it is at present, the federal fisheries officer said less water would mean layoffs for the 1,100 employees at the mill.

**"WITH THE HIGH** unemployment in the Cowichan Valley, you really have to decide what is worse. At the present time we think the action we are taking is the best solution.

"But in Nanaimo I hear there is already some talk about shutting down a shift at the mill," Savoie stated, explaining that the Nanaimo River has less controls on as far as water storage capabilities.

## Grant makes landscaping grow

NANAIMO — Landscaping at the new $12.3 million Malaspina College campus is underway thanks to a Local Initatives Program grant worth $78,200. This funding will provide employment for 20 young men and women for the next five months.

News of the grant was received late last month from local MP Tommy Douglas after the original request for funds, submitted in the fall, had been turned down.

Applicants for employment on the project were selected by the local Canada Manpower office and work started under the direction of the college's buildings and grounds superintendent Ab Fast.

The new campus, which opened to students for the first time this September, has until now presented a somewhat-barren appearance but all this will change in the months ahead as the Malaspina College landscaping instructional project takes shape.

As the title suggests this is an LIP project with a difference for the proposal for funding includes an instructional element which will allow all those involved to learn as they work.

"We felt it was really important," said Mr. Fast, "that we should provide as much teaching as possible so that the people employed on the project can learn skills and techniques that will help them find work in similar areas of employment when this job is finished."

Classes will be given to cover such topics as landscaping, planting, and drainage and the new campus grounds will serve as a living classroom. The overall plan for the project is being prepared by members of the College's landscaping committee which can call on expert advise from instructors who are designers and biologists and as well as from local nurserymen, all donating their time free of charge.

Some 40 acres of property will eventually have to be landscaped and a priority list has already been established with more detailed plans on the drawing board. In order to provide maximum incentive for the workers on the project each individual area will be completed before they move on to the next one.

Limited funds are available for buying the materials and plants needed for the project and Mr. Fast said today that he would be delighted to hear from people in the community who would be prepared to donate anything from small flowering shrubs to large trees.

"We already have had some given to us and these are just waiting to be planted out but we need much, much more if we are going to finish the campus the way it should be finished," he said.

"I have a feeling that, in the months ahead, we are going to become the best scroungers in the province."

News of the project has been welcomed by Dave Mortenson, chairman of the Nanaimo Community Employment Advisory Board. In a letter to College President Dr. Carl Opgaard he comments: "We are particularly appreciative of the College's expansion of the training and theoretical study component of the project. Under such a well-rounded proposal our clients, the unemployed and unskilled youth of Nanaimo, will not only be carrying out a job function which will benefit the community and Malaspina College but they will also be obtaining necessary skills that can possibly lead to permanent jobs in the future."

For Fast, funding of this particular project means that the wheel has literally turned full circle for, back in the spring of 1970, he initiated proposals that ultimately led to the introduction of both the L.I.P. and Opportunities for Youth programs.

At that time he was recently retired after 25 years with the army and was working as clerk of works at the extended care addition to the Nanaimo Regional Hospital. When a construction strike shut down all work for three months, he put together a series of proposals that were adopted by the department of manpower and immigration.

These led to a youth work project at the Pacific Rim National Park, the use of armories as hostels until local hostels could be organized and the outlines and plans for both the L.I.P. and OFY programs.

## Lighter tax bite assured

NANAIMO — Regional district taxpayers will not after all face a one-shot doubling of taxes to pay for capital cost overruns at the Beban Park Recreation Complex.

The regional board Tuesday decided to accept a recommendation from the department of municipal affairs to borrow up to $650,000 on a long-term basis and increase taxes half a mill for this year only, rather than the one-shot three-milll increase previously announced.

The regional district's basic levy for all taxpayers is set at three mills.

The municipal affairs department has indicated it is agreeable to amending the Letters Patent of the board's recreation function to allow the borrowing.

Parks and recreation committee chairman Ald. Ray Brookbank said he was pleased the board now would not have to hit the taxpayer for an extra three mills all in one go.

*Mount Washington at Courtenay*

## Ski development plans firmed up

By KIM BOLAN
Colonist Correspondent

COURTENAY — Work on the proposed Mount Washington ski development will go ahead this summer, according to Alex Linton, one of the developers.

Linton also said that the tentative starting date would depend on how quickly the final details can be processed in Victoria. Co-operation from the Comox-Strathcona Region Board has been excellent and final approval should be granted in May.

When asked if he felt the intervention by the Community Planning action Committee, a local ecologically minded organization, would have any effect on this plan, Linton replied, "The sum of $31,000 has already been spent on a study."

The group believes that the development might threaten the Paradise Meadows hiking area and that further study should be made as to the environmental impact of the development.

Linton stated that he does not want a confrontation with the CPAC and added that he is quite willing to talk to them at any time.

Linton feels that before any criticism of the development is made, the people should visit the site. He said that he would be more than happy to take any person or group of persons up to the area on request.

In spite of rumors and reports, Linton said there was no intention of operating the lifts any more than from November to April.

Regardless of this year's unusual weather conditions, there is currently a 15-inch snow base on the mountain.

Included in phase one of the operation are two chair lifts, one for beginners and the other with a 1,600-foot vertical rise.

It will also contain a day lodge, and a 600-space parking lot. Crown Zellerbach owns all roads to the area. But agreements over use have already been made. The operation will be responsible for its own snow removal.

Until this time the Mount Washington area has provided good cross-country skiing.

## Summer job aid sought

Saanich Council has applied for $68,608 in federal funds to provide employment for students and adults this summer.

If approved by Canada Manpower's job creation branch, a $25,800 Canada Works program will provide employment for five adults in the municipality's continuing leadership program.

More news of Island Page 34

## Sport today

**CURLING**

5:30 p.m. — Start of 20th annual Racquet Club men's bonspiel, Racquet Club of Victoria.

**HOCKEY**

6 p.m. — South Island Junior "B" League: Lake Cowichan Baird's Trucking vs. Victoria Ray's Red Wings, Memorial Arena.

8 p.m. — South Island Junior "B" League exhibition: Oak Bay Tries vs. Esquimalt Legion, Oak Bay Recreation Centre.

8:30 p.m. — South Island Big Six League, third game of best-of-five final, Victoria Athletics vs. Chemainus Blues, George Pearkes Arena.

**BASKETBALL**

6:30 p.m. — Greater Victoria High School girls' league: Mount Douglas at Reynolds; Vic High at Belmont.

7:30 p.m. — Greater Victoria high school girls' league: Spectrum at Claremont.

8 p.m. — Greater Victoria high school boys' league: Dunsmuir at Reynolds; Vic High at Belmont.

9 p.m. — Victoria Senior "B" Men's League: Oak Bay vs. Trilec Installations, Lambrick Park.

**VOLLEYBALL**

7 p.m. — Start of senior "B" men's playdowns, CFB Esquimalt.

*Police curling*

# Island quartets gain 'A' semis

HARRISON HOT SPRINGS — Two of three Vancouver Island zone rinks posted two wins Wednesday on the opening day of the B.C. police curling association playdowns to advance to the semi-finals of the "A" event.

Bob Hawkes and Bill Thomas, both of the RCMP Victoria, will meet Ace McEachran and Fred Ickeringill, respectively, today in a pair of Victoria-Vancouver matchups.

Hawkes got through the first round the hard way, spotting former Victorian Dave Wilson of Dawson Creek who represents the Prince George zone, a 7-0 lead in two ends and then bouncing back for an 11-9 decision. Things were easier in the second round with Hawkes getting by Jim Larke of Penticton, 6-3.

Thomas took Denny Mackay of Kamloops, 7-4, in the first round and followed with an 8-6 win over Jack Hill of Central Saanich who had disposed of Dick Latta of Terrace, the 1975 champion, 9-4.

Ickeringill, skipping a rink entered by Alf Erickson, defeated Mackay, 8-3, and Dave McLay of Agassiz, 9-8, while McEachran edged Don Thacziuk of Kamloops, 5-4, on an extra end and Wayne Buck of Langley, 9-6.

Four of the 16 rinks, skipped by Kackay, Thacziuk, Bob DeArmond of Kelowna and Larry Gaudette of New Westminster were eliminated by a pair of losses.

First round of "B" action resulted in wins for Latta, Wilson, John Dennis and Bill Gilchrist, both of Nelson.

Winner of the playdowns will represent B.C. in the Canadian Police Curling Association championships in Victoria, March 14-19.

# Expos sign newcomers

— MONTREAL (CP) — Left-handed pitchers Will McEnaney and Gerald Hannahs have signed their 1977 contracts with Montreal Expos, the National League baseball club announced Tuesday.

McEnaney, acquired in a deal last December along with Tony Perez from Cincinnati Reds, was 2-6 with seven saves for the Reds in 55 appearances last season.

Hannahs was 20-6 for Quebec Metros of the class AA Eastern League last year and won two of three starts for Montreal after being promoted to the Expos' roster last Sept. 4.

Montreal now has 30 players under contract for the 1977 season.

# Reynolds rebounds from first defeat

**"A" DIVISION**

| | P | W | L | F | A | Pts. |
|---|---|---|---|---|---|---|
| Victoria | 12 | 12 | 0 | 491 | 258 | 24 |
| Spectrum | 11 | 5 | 6 | 460 | 340 | 10 |
| Claremont | 11 | 3 | 8 | 323 | 441 | 6 |
| Belmont | 10 | 2 | 8 | 364 | 354 | 4 |
| Dunsmuir | 11 | 0 | 11 | 34 | 376 | 0 |

**"B" DIVISION**

| | P | W | L | F | A | Pts. |
|---|---|---|---|---|---|---|
| Reynolds | 12 | 11 | 1 | 582 | 352 | 22 |
| Mt. Douglas | 12 | 8 | 4 | 439 | 337 | 16 |
| Parkland | 11 | 7 | 4 | 411 | 384 | 14 |
| Esquimalt | 11 | 6 | 5 | 416 | 431 | 12 |
| Oak Bay | 11 | 2 | 9 | 257 | 436 | 4 |

Next games: Today — Belmont at Vic High; Spectrum at Claremont.

Reynolds Roadrunners responded to their first defeat of the season by thumping Claremont Spartans Wednesday.

Linda Wharf scored 22 points and Lori Holroyd hit for 14 points as the Roadrunners boosted their record to 11-1, with a 72-22 triumph over the Spartans in a high school girls' basketball game at Claremont.

The Roadrunners' loss came Tuesday, a 44-37 decision to unbeaten Vic High Totems.

REYNOLDS (72): Rhonda Keller 4, Karen McComber 10, Tracy McAra 4, Donna Rogers 6, Cory MacLean 4, Linda Wharf 22, Lori Holroyd 14, Elaine Harris 2.

CLAREMONT (22): Wendy Barlow 2, Karen Dickey 4, Yolanda Willers 2, Denise Tanner 4, Peggy Isherwood, Tracy Wilkinson 2, Lori Stocks 2, Wendy Sutherland, Lyn Crawford, 4.

# Massengale leads Hope golf but Lietzke stays in range

PALM SPRINGS, Calif. (AP) — Rik Massengale shot an eight-under-par 64 and hit 18 greens Wednesday while Gerald Ford hit two spectators in the first round of the $200,000 Bob Hope Desert golf tournament.

The former president, making his second appearance of the year in a pro-am event, played as a partner with defending-champion Johnny Miller before a massive, enthusiastic gallery that lined every fairway and green four or five deep.

The crowd was so large any errant shot was almost certain to hit someone. Ford got two, one with his second shot on the 10th hole and one with his drive on 16. Neither was injured.

Massengale, meanwhile, a runner-up to Miller a year ago, played an almost errorless round and assumed a three-stroke lead in this 90-hole, five-day event spread over four desert courses. He hit every green, missed one fairway, didn't make a bogey and holed putts totalling more than 50 yards in length.

"Easily the best round I've ever played," said Massengale, who, like Miller, played at Indian Wells, the shortest and easiest of the courses.

"An interesting experience," said Miller, who could do no better than a 74 in the stampeding mob that followed Ford, host Bob Hope and Sammy Davis Jr.

★ ★ ★

| | |
|---|---|
| Rik Massengale | 32-32—64 |
| Bruce Lietzke | 35-32—67 |
| Alan Tapie | 34-33—67 |
| Barry Jaeckel | 35-34—69 |
| Wally Armstrong | 35-34—69 |
| Bob Shearer | 35-34—69 |
| Bary Groh | 35-34—69 |
| Hubert Green | 34-35—69 |
| Steve Melnyk | 34-35—69 |
| Lanny Wadkins | 33-36—69 |
| Joe Inman | 35-35—70 |
| Charles Coody | 36-34—70 |
| Roger Maltbie | 33-37—70 |
| Jerry McGee | 33-37—70 |
| Jim Simons | 37-33—70 |
| Gary Player | 35-35—70 |
| Mike Morley | 34-36—70 |
| Ron Cerrudo | 34-36—70 |
| Frank Beard | 35-35—70 |
| J. C. Snead | 36-34—70 |
| Mark Lye | 32-38—70 |
| Dave Newquist | 35-35—70 |
| Kermit Zarley | 36-34—70 |
| Dwight Nevil | 34-36—70 |

Individual amateur scores are not kept. Amateur's pick up when they are out of a hole, so no score was available for Ford. His three-man team, however, was 11 under including their handicaps — for the day. In a change in the usual tournament procedure, Ford will play with different amateur partners, and Dave Stockton, in today's round.

Bruce Lietzke, the young man who is the sudden sensation of the tour this year, and Alan Tapie tied for second at 67, three strokes behind Massengale. For Lietzke, a two-time winner this season and the leading money-winner with $100,550, it was his 17th consecutive round of the season — and 22nd going back to last year — in which he has been par or better.

"It's kind of spooky," the 25-year-old Texan said. "I've got the feeling something is going on that I don't understand, that I'm not real sure about."

Hubert Green, a former winner of this event, headed a group at 69. Green, Massengale and Lietzke all played Indian Wells. Tapie was at tougher Bermuda Dunes. Barry Jaeckel, Australian Bob Shearer and Steve Melnyk had 69s at Tamarisk. The best score at La Quinta, site of Sunday's pros-only final round, were 70s by J. C. Snead and Charles Coody.

Arnold Palmer had a 73 and Gary Player, opening his American campaign for the season, shot a 70, both at Indian Wells.

Massengale, winner of the Hartford Open last year, said he skipped last week's Hawaiian Open to work with his older brother, former tour player Don, on his putting.

"He saw I was lining up wrong," Rik said.

The lesson helped.

Massengale holed birdie putts of 45, 30, 30, 20 and 20 feet in length, but missed three times from five feet or less.

"Kind of an odd day on the greens," he said.


SANDBLASTING

is one of the quickest and easiest ways of cleaning metal, wood or rock, before painting. Bring your car parts, boat trailer, tools and other items to us. Do it yourself or we'll do it for you — Leave the mess behind.

OPEN WEEKDAYS, 8 a.m.-5 p.m.
Saturdays, 9 a.m.-4 p.m.
By Appointment 383-6421

MORTIMER'S MONUMENTAL WORKS
633 David St. at Gorge Rd.
(Near the Colony)

DRINKING . . .
If you want to drink and can, that's your business. If you want to stop and can't, that's our business.
ALCOHOLICS ANONYMOUS
1005 View St. 383-0418

AUTO GLASS SPECIALISTS
"WHILE YOU WAIT!"
CAPITAL AUTOGLASS & UPHOLSTERING
"ALL WORK FULLY GUARANTEED"
DOWNTOWN
845 YATES (388-6481) FREE PARKING
2-15

By Popular Demand
Special Offering of Formal Clothing

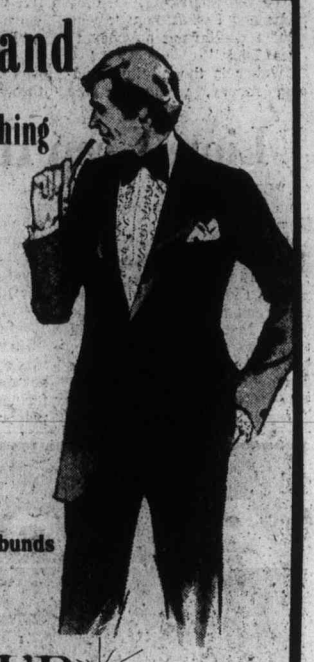

2-PCE. TUXEDOS
Satin shawl collar in popular one-button model ..... 185.00

Satin faced peak lapel for the ultimate in dressy formal wear ..... 199.50

WHITE DINNER JACKETS
One-button notch lapel for that all-around use when your dark suit just will not do ..... 95.00

Formal shirts, bow ties and cummerbunds also available at substantial savings.

COUVELIER
Fitting Room—Mayfair Mall
2-10
CHARGEX Phone 382-4421 master charge

SPEEDO SWIM SUITS
SPORTSWORLD
Hillside Shopping Centre
2-9

AS LOW AS $23.05*
Get a better view of VANCOUVER from the towering Sheraton-Landmark

We're so close to all the must-see attractions in Vancouver. Each comfortable air-conditioned room has a view balcony and colour T.V. There are saunas, a swirlpool, a choice of 20 meeting rooms plus free undercover parking. And above all there's Cloud 9 . . . our famous revolving restaurant 42 floors up. Make the most of your Vancouver stay . . . check into the Sheraton-Landmark.

WEEKEND SPECIAL
ROOM RATE 2 FOR $39.95*
TWO PERSONS 3 DAYS 2 NIGHTS
Any Fri. Sat. or Sun. Double Occupancy

Sheraton-Landmark
1400 ROBSON ST.
DOWNTOWN VANCOUVER,
B.C. V6G 1B9.
604/687-0511

For reservations call FREE . . . Western Canada 800 - 281-8330
In U.S. 800 - 326-3535 or contact your travel agent.

Royal introduces an independent arbitrator system

NOW AVAILABLE!
Ask your independent agent about our new AUTOSHIELD plan.

At Royal, we make insurance work like a bridge. If you have a loss, we want you to have the means to replace it quickly.

But sometimes it happens there's a disagreement over the proposed settlement and you don't feel satisfied.

That's why Royal introduces a "first" to Canadian insurance: an independent arbitrator system called the ROYAL-AIDE PLAN. You may obtain details of the Plan from your local Royal office.

It provides an independent decision expert that our personal auto and property policyholders can choose themselves—to arbitrate those disagreements where neither the validity of the policy nor the good will of the insured is in dispute, and bring them to a speedy, satisfactory solution.

You'll probably never need ROYAL-AIDE.

But it's good to know when we say insurance works like a bridge, we'll do everything we can to make sure it keeps working that way.

Royal Insurance Canada
Building bridges for your future

Because only a fair loss settlement makes sure your insurance works like a bridge.

The Daily Colonist.
Section Three Thursday, February 10, 1977 Page 27

# 'Soft' metrics in housing

By PAUL BENNETT
Colonist Reporter

Announcing the metric house.

It'll be on the market by 1980 at the latest, if not before, according to a timetable prepared by the national construction industry in conjunction with Canada's Metric Commission.

Some things will be different about it, while others won't change.

And, rest assured, if you live in a house built to the old imperial standards, it's not going to be outmoded overnight.

The construction and building supplies industries are largely aiming for what is called, in metric jargon, "soft" conversion.

In other words, a two-by-four will still have the same dimensions it has today, but it will come in around 3.5 centimetres (cm) by 8 cm, rather than 1½ by 3½ inches. Two-by-four" is the nominal size before the wood is dressed.

But the spacing of such two-by-four studs on the base plate of a wall of a house will be altered slightly. Instead of the present standard of 16 inches from the centre of one stud to the next, your metric carpenter will have to space them 40 cm apart.

The ceiling of rooms in the metric house will be 2.4 metres high, which is about 1½ inches less than the present eight-foot standard.

Doors should remain about the same height because six feet eight inches is right on the two-metre mark.

As any home handyman knows, windows come in just about any size imaginable, and there should be no problem there. Just convert the standard inch sizes to centimetres and you have your metric windows.

As part of the metric changeover, solid wallcoverings such as plasterboard and plywood panelling will be available in metric sizes of 120 cm by 240 cm (slightly smaller than the imperial four foot by eight foot sheet).

The makers of such materials hasten to assure the public that both sizes will be on the market for many years to come.

Plumbing and electrical wiring are a different ballgame, but initally, soft conversion is the national intention. This means replacing imperial units with metric units throughout a revised National Building Code, expected to be available in July, if the bureaucrats can make all the conversions in time.

So your 1½-inch plastic pipe will just become a 3.5-cm pipe. Other fittings and fixtures will retain their imperial sizes but be measured in metric equivalents.

Some day in the distant future, perhaps, someone will rationalize the whole range of metric sizes, but for now the idea is to disturb the basics as little as possible.

So far, the makers of fastening devices such as screws, nails, staples, nuts and bolts and the like have been unable to resolve their differences over whether to go for hard or soft conversion.

Bulletins from the Metric Commission indicate the softies are likely to win in the short term.

So, in the world of building and home handymen, plus ca change, plus ca meme chose.

At least until 1984.

Next: The metric bureaucrat.

*Canada's top sailor on the West Coast, Rear Admiral Andrew Collier, is trained to fight our nation's enemies. One of those enemies – heart disease – almost killed him. He's fighting back through the B.C. Heart Foundation.*

# *Admiral vs. heart killer*

By PAUL DE GROOT
Colonist Reporter

A century ago, it was a rare disease. But more than 230 Canadians will die of it today, and by the end of the year some 83,000 Canadians will have succumbed to heart disease.

One of those statistics could have been Rear Admiral Andrew Collier, commander of forces, based at Esquimalt.

Although he had passed his medical checkups each year, Collier didn't feel right, and a ECG test of his heart while he ran on a treadmill showed some problems.

Further tests showed that one of the arteries that supplies blood to the heart muscle itself was partly blocked, so two years ago the admiral went under the knife in Ottawa to have the blocked section of the artery replaced by a healthy section—a coronary bypass operation.

Collier, Vancouver Island's heart man of the year for 1977, points out that heart disease was responsible for 50 per cent of the deaths in Canada in 1974.

The cost to society in terms of medical bills, lost wages, and so on, amounts to about $2 billion a year.

The B.C. Heart Foundation is trying to reduce the human toll taken by heart disease, and in association with the Canadian Heart Foundation, has poured about $48 million into research on heart disease over the last 20 years.

Because the Heart Foundation has been so well supported by the public in its appeals for funds, Canada is a recognized leader in heart research.

In B.C. alone, $700,000 from the Heart Foundation has been earmarked for heart research in 1976-77, and at present 28 research projects are supported by the heart foundation.

It is just as well that Canada has played such an important role in heart research, because Canadians' lifestyle has a great deal to do with their susceptibility to the disease.

the disease is fatty deposits in the arteries leading to the heart muscle. These arteries are small to begin with — about the diameter of a matchstick. And in Collier's case, one of the arteries was so affected that the diameter of the artery had been narrowed to the width of fine string.

His doctor did not show him the angiogram, the X-rays which identified his problem conclusively, until after his operation, Collier says, probably for fear he might have a heart attack when he saw them.

Diets high in animal fats and cholesterol, smoking, overeating, and lack of exercise are all well-entrenched in Canada. They all make the heart's work harder, and increase the chance of a first heart attack being fatal. Smokers, for instance, are twice as likely to die from a heart attack as non-smokers.

For this reason, the B.C. Heart Foundation is also putting money into public educatin to prevent heart disease in the first place.

His own experience has made the admiral take an active part in the heart fund campaign, and has changed his eating and exercise habits.

"At home, we live on fish and chicken, which are very low in animal fats. We use skim milk, and corn-oil margarine."

Instead of going to the office before dawn, the admiral spends the first hour of the day in some kind of exercise.

He finds that reading the newspaper or watching television are quite compatible with a good workout on the exercycle, and every day he goes for a five or six-mile walk.

His wife has also become involved. The B.C. Heart Foundation Fund depends extensively on volunteers, who enable it to put more of its money (89 cents out of every $1 contributed last year, for instance) into research, public education, and community services.

The Heart Fund campaign is aiming to raise $105,000 on Vancouver Island between Monday and Feb. 28 and the goal for the province is more than $1 million.

Lose 23" and 23 lbs?
You CAN do it . . . same as Lu
Start tonight & see what you can accomplish in 5 weeks
Show results fast with the new
MINI MEMBERSHIP
20 VISITS $20
Our Mini Membership is for first time Spa visitors—women and men age 21 and over. Visits are to be used in 5 weeks.
Here's the record from Lu's program card.

| | Start | After 4 months | Change |
|---|---|---|---|
| Weight | 142 lbs. | 119 lbs. | —23 lbs. |
| Waist | 28½" | 25" | —3½ |
| Abdomin | 37½" | 31½" | —6" |
| Hips | 40" | 35½" | —4½" |
| Thighs | 23½" | 19" | —4½ each |

EUROPEAN Health Spa
Call the Spa near you now! Weekdays 10 a.m. 10 p.m. Weekends 9 a.m. - 7 p.m.
1570 HILLSIDE 595-5252
2-7

the Bay
Ear Piercing Special
An advanced method of piercing that is virtually painless and problem-free, and take only 1/10 of a second so you don't require an appointment. Our trained technicians will be on duty during regular store hours to provide you with simple ear piercing services, at these special sale prices . . .
Piercing plus hypo-alergenic surgical steel studs 5.88
Piercing plus gold plated studs 7.88
Check our collection of beautiful birthstone studs 12.99
Try our 'First Lady Skin Care Antiseptic' — specially formulated for pierced ears. 2.50
Ear Piercing Clinic, Wigs, Second Floor.
Hudson's Bay Company

Montague BRIDGMAN Ltd.
China Crystal Gifts
811 Government St. 383-0821

MID-WINTER SALE
30% OFF ALL MERCHANDISE in our store
USE YOUR CHARGEX OR MASTERCHARGE
• RUBBERMAID GIFT SETS, BATH MATS, SHOWER CADDYS
• FABRIC AND PLASTIC SHOWER CURTAINS IN FAMOUS MAKES
• BATH PILLOWS, SHELVES, CABINETS, SPACE-SAVERS
• LADIES' AND MEN'S BATHROBES AND SLIPPERS
• BATHTUB SECURITY RAILS AND SAFETY BATH BENCHS AND SEATS
• SOAPS, IMPORTED GIFT ITEMS, CERAMIC AND PLASTIC ACCESSORIES
• KIRSCH SHOWER AND TOWEL BARS, SWITCH AND OUTLET PLATES, ETC.
• GUZZINI ITALIAN AND ALLIBERT FRENCH ACRYLIC BATH ACCESSORIES
• TOWELS, BATHMATS, TUB MATS, BATH SHEETS, CONTOUR MATS, ETC. BY FIELDCREST — JENNY PLUSH — JENNY JONES — CANNON, MARTEX, DOROTHY DEAN
• COUNSELLOR AND BORG SCALES PLUS WOOD, PLASTIC AND PADDED TOILET SEATS.
• BATH TRAYS, BACK-OF-DOOR RACKS, TOWEL TREES, TABLES, SEATS, TOWEL BARS AND TOWEL RINGS
• WOODEN AND WICKER WARE HAMPERS, SHELVES AND ACCESSORIES
• WOOD, WICKER, ACRYLIC BATHROOM MIRRORS, LOOFAH SPONGES, BATH BRUSHES AND MANY ITEMS TOO NUMEROUS TO MENTION.
(SORRY NO REFUNDS OR DEPOSITS ON SALE ITEMS)
Give Your Home SALE ENDS SAT., FEB. 12th PHONE 385-2523
THE MAGIC TOUCH
BATH BOUTIQUE
IN THE NEW JAMES BAY SQUARE
10-435 SIMCOE ST., AT MENZIES
2—9 FREE UNDERGROUND PARKING BEHIND SAFEWAY

the Bay
Freedom from Excess Hair
Now you can be free to express your true femininity. To wear exciting new make-ups and revealing fashions. Just come in and let our electrolysis experts rid you of unwanted hair from face and eyebrows, gently. Come in for a confidential meeting and free consultation or phone 385-1311, local 294.
The Bay Beauty Salon, Second Floor

Hudson's Bay Company

Use your Chargex, MasterCharge, or our Friendly Terms
Lots of Free Parking Behind Our Store!
Miss Frith FASHIONS
383-7181 1619 DOUGLAS
Downtown BONUS DAY
1/3 - 1/2 off, and more!
WINTER MERCHANDISE
FOR BONUS DAYS
THURS., FRI., AND SATURDAY
SALE! SALE! SALE! SALE! SALE! SALE! SALE! SALE!
2-9

# Habitat money discussed

Federal Housing and Urban Affairs Minister Andre Ouellet met with his B.C. counterpart Tuesday afternon to discuss ways of spending $6 million outstanding from federal commitments to last year's Habitat conference.

The expenditure of the balance of a $9 million grant for demonstration projects after the United Nations-sponsored conference will probably be decided on before the end of the month, Ouellet said.

Four or five projects were being considered, he said after a one-hour meeting with Municipal Affairs Minister Hugh Curtis.

Among them were aid for urban transit systems, including the Burrard Inlet ferry between North Vancouver and downtown Vancouver, inception of which has been delayed by the Social Credit government for lack of funds.

Ouellet indicated a national commitment to provincial and municipal governments to help "absorb the burden of excessive costs of rapid transit" would be made in the 1977-78 federal budget.

Three million dollars of the $9-million Habitat grant has already been committed to circulating the films screened by the participating nations of Habitat, Ouellet said.

— AP

## Cat calls

They may be young but they're not very cuddly. Twin jaguar cubs quickly give their views of unwanted attention as photographers took pictures on the animal's first outing at Melbourne Zoo. Cubs are two months old.

# Spain warmer to reds

MADRID (AP) — The Spanish cabinet approved two laws Tuesday, one that might open the way for the Communist party to become legal and the other barring the armed forces from political activity.

Government sources said Premier Adolfo Suarez and his cabinet also discussed restoring diplomatic relations with the Soviet Union, which have been broken since the Spanish civil war of the 1930s.

A law covering "political associations" that was approved last June permitted formation of political parties, but outlawed "totalitarian parties" and this was applied to the Communists.

The new measure states that all political parties may become legal by depositing their bylaws with the justice department. It also declares that the high court instead of the government will rule on questions about parties meeting requirements of the penal code.

The second cabinet decree said the armed forces must be united and "this obligation imposes on all personnel of the armed forces the just respect for any political option, without allowing them to participate or show publicly their preference for any political party."

This was seen as a move against military pressure when the voters go to the polls this spring in Spain's first free parliamentary elections in 40 years.

Both laws will take effect when they are published in the official Gazette, probably later this week.

The liberal newspaper Diario 16 predicted the cabinet would approve moves to restore diplomatic relations with Moscow. But it said an official announcement probably would be delayed to avert a right-wing backlash on the eve of the king's trip to Rome to visit Pope Paul.

Franco severed relations with the Soviet Union because of Russian aid to his opponents in the civil war.

Chiefs of the Italian and French Communist parties have agreed to meet in Madrid with Spanish party General Secretary Santiago Carrillo in a "Eurocommunist summit," a joint party communique said this week.

The date of the meeting of Carrillo, Italy's Enrico Berlinguer and France's Georges Marchais will be set later, the communique said.

Spanish communist officials, who are pushing for legalization of their party, said that the government of Premier Adolfo Suarez will be informed of the summit plans. But they said they were not seeking any official authorization for the meeting.

Lucio Lobato, a Spanish communist executive committee member, said the agenda of the meeting would include the problems and experiences the three parties share and would probably touch on the question of dissidents in the Soviet block nations.


Vancouver, B.C.
Bayshore Inn
Weekend Special
only $28.* per night (plus tax)

Enjoy a weekend of fun & excitement.
Contact your travel agent or dial
800-261-8383 toll-free.

*Double or Single occupancy
Friday, Saturday and Sunday.
Tower rooms $5.00 additional.
Valid any weekend until May 1st, 1977.

WESTERN INTERNATIONAL HOTELS
Partners in travel with United Airlines


# Selected households give jobless figures

OTTAWA (CP) — The Statistics Canada labor force figures, which have recently come under fire from Ed Broadbent, New Democratic Party leader, for allegedly underestimating unemployment, are based on a cross-country sample of what the agency calls "representative households."

By March, 1977, the sample size, currently being expanded, will go to 55,000 households. Last September, the survey was based on 41,000 households.

The January labor force figures, for example, are estimates based on a questionnaire completed for the households for the week ending Jan. 15.

Excluded from the survey are residents of Indian reserves, the Yukon and Northwest Territories, members of the armed forces and prisoners.

Broadbent says the survey also underestimates the jobless total by not including persons who have given up the search for work and women who drop out because of family responsibilities.

Each month, members of each selected household over 14 are asked standard questions to determine their connections with the labor force.

Among the principal questions are: "Did (name) do any work at all last week (not counting work around the house)? Last week, did (name) have a job at which he—she did not work? In the past four weeks what has (name) done to find work?"

The survey includes follow-up questions to determine such information as how long respondents have been looking for jobs, how much time they lost and whether they have more than one job.

The agency defines the labor force as the portion of the civilian, non-institution population 15 years or older who were employed or unemployed during the reference week.

The employed are considered to be those who did any work at all in the reference week or who had jobs but were not at work due to such causes as illness, labor disputes, bad weather and so on.


Downtown BONUS DAY
Thursday! Friday! Saturday!
BONUS DAYS SPECIAL
10% OFF ALL STOCK
LACE TABLECLOTHS
Various Sizes
Don't miss our many more in-store specials.
Candlelight Linens
722 View St. 382-3621
2-9



Silk Tassel is proud of its age

6 year old McGuinness Silk Tassel



Woolco paint and wallpaper sale

A WOOLCO STANDOUT SPECIAL

Save $3 Per Gallon On Premium 'Fiesta' Interior Latex and Semi Gloss Enamels

Interior Latex that's rich, smooth, and easy to apply. Choose the right shade for your walls & ceilings from 1500 colours!
Reg. Woolco Prices: gal. 10.98 quart 3.59
WOOLCO SALE PRICES:
7.98 gallon 2.84 quart

Semi Gloss Enamels for areas that require constant scrubbing. 1500 custom colours. Tinting bases slightly underfilled to allow for colourant.
Reg. Woolco Prices: gallon 12.99 quart 4.19
WOOLCO SALE PRICES:
9.99 gallon 3.44 quart

Save Over 25% On Dutch Wallpaper

Elegant wallpaper from Holland. Prepasted, washable, and beautifully fashionable. Available in 10-metre bolts (20.3"x32.8'=55.4 sq. ft.)
Reg. Woolco Price: bolt 7.77
WOOLCO SALE PRICE:
5.77 bolt

Prices effective Wed. Feb. 9 'till Tues Feb. 22nd, or while quantities last.

Woolco DEPARTMENT STORES
A DIVISION OF F.W. WOOLWORTH CO. LTD
Town and Country Shopping Centre
Douglas Street and Saanich
Personal Shopping only, please!
Store Hours: Monday to Saturday 10 a.m. to 10 p.m.
ALWAYS WELCOME
master charge CHARGEX

# A tall order being filled

YOUBOU — The pile driving and construction of the decking for the new log handling system here will be completed this month, thanks in part to Neil Deuchars, a contractor working for B.C. Forest Products.

According to BCFP, midway through the pile-driving operation, it was discovered that longer pilings would be needed for secure anchoring in the bottom of Cowichan Lake.

Neil, working in Koksilah, was assigned the task of delivering the timber. The order: 75 pilings 85 feet long and another 50 pilings of 90 feet in length.

Finding and cutting the timber was only half the battle. As regulations stipulated that logs may not extend more than 30 feet from the end of a logging truck, the loading was tricky.

By loading shorter logs first and using a series of wooden cross braces, the longer logs were placed on top, extending 10 feet over the truck cab.

The first load's trip from Koksilah to the log dump near Youbou was hampered by tight curves and a road closure outside Duncan.

However, B.C. Telephone Co. came to the rescue, lifting the overhead lines which were being rigged, out of the way.

— John Henderson photos

## Federal case of sod

Federal cabinet minister responsible for sport, Prince Rupert MP Iona Campagnolo, was in Port Alberni recently to officially turn the sod for first phase of $5 million improvement project in Alberni harbor, B.C.'s third largest deepsea port. Federal government has directed $375,000 for project, and Iona directed plenty of energy to shovel work as seen in one of two photographs. In the other photo she's seen chatting before ceremonies, which included Port Alberni Mayor Howard McLean, who welcomed her to city.

# Rugby group tackles housing

By DAVE FINLAYSON
Colonist Correspondent

NANAIMO — After more than 80 years in existence, the Hornets rugby club is finally getting a place to call home.

Work has begun on an ambitious 4,000-square-foot clubhouse and two fields in Pioneer Park at the north end of the city — thanks to a $50,000 Local Initiatives Program grant.

Without the grant, the project would probably not have got started, but the club had to raise money for the building materials and came up with a novel way of doing it — the members went into the contracting business.

Using volunteer labor, the club built an Assisted Home Ownership Program house on a lot it bought near the city centre.

The buyer, who was lined up in advance of the building, moved his family in at the beginning of the year and the profit was put into the clubhouse building fund.

Club secretary and clubhouse project manager, Barry Lorton, said the AHOP scheme was so successful the club was considering building another one this spring.

"We were lucky to have guys in the club who were experienced at house building. The buyer is happy because he got a good house at a bargain price and we are happy to get the profit out of it," he said.

The clubhouse project is employing 12 people and is scheduled for completion by the end of June.

It includes a log building with changing rooms, shower area, kitchen and meeting hall which will be available for other groups in the area.

The park is owned by the city and the club has signed a lease which allows it to lay out two rugby fields.

Lee's Arts & Crafts
CLOSING OUT SALE
UP TO 30% OFF
ENDS MARCH 31st
Ivory
Jade
Cloisonne
Snuff Bottles
Jewellery
Rugs
Porcelain
Furniture
Open 9:30-5:00 Mon.-Sat.
Closed Sunday
833 FORT ST. 382-1811
2-9

Woolco
Save 5.97
On Men's 8" Work Boots
Rugged Leather uppers with 9-eye tie. Steel toes. Puncture-proof oil-resistant soles. Made in Canada. Burgundy. Even sizes: 7-11.
Regular Woolco Price: pair 27.97
Woolco Sale Price:
$22 pair
Price Effective Wed. Feb. 9 'till Sat. Feb. 12. or While Quantities Last.

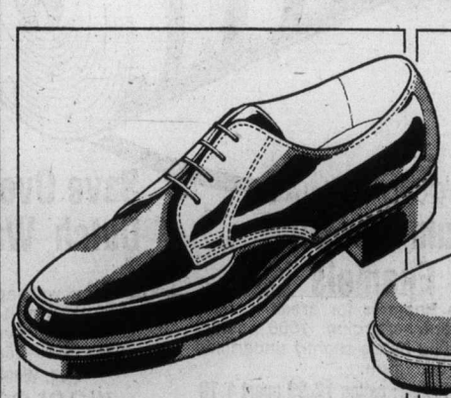

Men's Work Oxfords
Leather uppers. Steel toe. Neoprene soles. Made in Canada. Black, 7-11 full ..... 27.97 pair

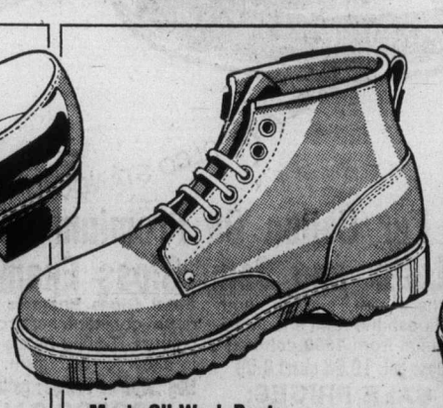

Men's 6" Work Boots
Leather uppers. Steel toe. Available in 8". Canadian Made. Tan. Even sizes: 7-11. ..... 22.86 pair
8" 25.86 Pair

Men's High Work Boots
8" Leather uppers. Safety toes. All-Canadian. Dark Brown, Broken sizes .. pair $25

Woolco DEPARTMENT STORES
A DIVISION OF F.W. WOOLWORTH CO. LTD.
Town and Country Shopping Centre
Douglas Street and Saanich
Personal Shopping only, please!
Store Hours: Monday to Saturday
10 a.m. to 10 p.m.
ALWAYS WELCOME
master charge
CHARGEX

LUCKY DOLLAR FOODS

Mom's—1 lb.
MARG-ARINE 2 LBS 85¢

Malkin's Pure—48-oz.
APPLE JUICE 69¢

Heinz Red—14-oz.
KIDNEY BEANS 2 FOR 69¢

Capri—6 rolls
BATHROOM TISSUE 1.19

Mazola—24-oz.
SALAD OIL 1.19

Malkin's Choice
CUT GREEN BEANS 14-oz. 3 FOR 99¢

Kraft—32-oz.
MIRACLE WHIP 1.09

Husky—26-oz.
DOG FOOD 3 FOR 99¢

A.B.C.—2 lbs.
SOAP POWDER 99¢

Dole's—19-oz., Sliced or Chunks
PINE-APPLE 2 FOR 99¢

• CANADA GRADE A •
T-BONE STEAK lb. 2.29
SIRLOIN STEAK lb. 2.09

Boneless
PORK BUTT ROAST lb. 99¢

Mexican
TOMATOES lb. 39¢
Delicious Fancy
APPLES 4 lbs. 99¢
Med.
COOKING ONIONS 2 lbs. 19¢

LUCKY DOLLAR FOODS
Prices Effective Feb. 10-12
We Reserve The Right To Limit Quantities
KEE'S
4101 Shelbourne St.
477-1742
2-9

# Seal Song and other music forms

## The Arts

By STEPHEN HUME
Colonist Reporter

Seal Song is tonight at 8 in the Victoria high school auditorium, where Greenpeace crew members show films and let you listen in.

Other kinds of music tonight: At the Art Gallery of Greater Victoria at 8, music of Italy in the 17th and 18th century, performed by the Consort James Kennedy in conjunction with the Victoria Conservatory of Music.

Also tonight, at 8:30 at Pearson College, UVic's New Music Club presents The concert will also be held on Saturday at 8 p.m. in the Art Gallery of Greater Victoria.

Friday at 8 p.m. at Craigdarroch Castle, 1050 Joan Crescent, the Victoria Conservatory of music presents English music of the 17th and 18th century — Since Purcell is Dead.

The conservatory, which is assisted through the B.C. Cultural Fund, is presenting Christopher Armstrong and Michael Denton, countertenors; Glen Fast and James Kennedy, recorders, and Paul Halley, harpischord.

Orion Master Recordings, Inc., affiliated with the Yehudi Menuhin Foundation, has released a recording of American violin sonatas by Arthur Foote and John Alden Carpenter. The sonatas (ORS-76243) were recorded by Eugene Gratovich, violin, and Regis Benoit, piano.

The Merchant of Venice opens at the Vancouver East Cultural Centre on Friday. The Westcoast Actors Company, under the direction of John Sichel, is presenting an updated version of the play. Shakespeare's genius is that his characters and stories have stood the test of time and can be "meaningful in gut-filling terms right now, today," Sichel says.

Following the three-week theatre engagement, the production will be re-directed and video-taped by the CBC, marking the first such co-operative production between a Vancouver theatre company and the CBC.

The Merchant of Venice will play nightly, Tuesdays to Saturday, at 8:30, to March 5. There will be no performance Wednesday; an extra performance will be held on Monday. For reservations call the Cultural Centre at 254-9578.

□

Rehearsals got under way this week for the National Arts Centre Theatre Company's fourth production of the current season, Noel Coward's elegant 1930s comedy. Private Lives, which opens in the NAC Theatre on Monday, Feb. 28. An exhibition of several large canvases assembled from the Vancouver Art Gallery permanent collection, titled Canadian Paintings of the 60s and 70s, will be on view from March 5 through March 27 at the Gallery.

Andy Warhol, Working In Series: This exhibition is comprised of works from the Longstaff and Vancouver Art Gallery permanent collections. Included in the shows are silkscreen prints from three Warhol series works titled Electric Chairs, Marilyn, and Flowers.

*"I am a silent witness of my time."*
*Marcel Marceau*

# *Marcel Marceau miming deeper*

By JORDAN R. YOUNG
The Christian Science Monitor

LOS ANGELES — Marcel Marceau has not stood still. There is evidence of a more mature performer, deeper and more spiritual than before, as France's world-renowned mime continues his tours. So what audiences are seeing is in essence a whole new show.

"A real artist should not care about what a producer says to him, he should do what he feels is right, as long as he keeps his style," says Marceau. "If he feels he has to experience new dimensions, even if he is in advance of his time, he should experience them. We should be ahead of our time, even when we are witnesses and we reflect our time.

"An artist has to live a total life, he is not only an entertainer. I like the public to laugh and to cry, but I like also to disturb them, to create a consciousness in their minds. I am a silent witness of my time."

When Marceau talks there is an almost wild fascination in his eyes; his thoughts move through a strange and convoluted process, hands jumping to describe a snake's slither or a butterfly's flutter, imagination at full gallop. When he talks he speaks not so much words as ideas, a constant flow of them.

"An artist has to experience in his traumatism, in his world, in his subconscious, he has to fix on the stage, the world we live in. Not only the world, but all the ideas he gets from imagining a world," says Marceau. "All that he senses the public does not sense, like a seeing brother. He has to show them the light.

"He has to care about style, perfection, and touching the public. Life is very exciting, often it is bigger than reality: What is real to us can suddenly be overthrown by something we don't expect."

The highly acclaimed "Bip in the Modern and Future Life" begins with the familiar figure of the robotlike Bip smoothly making his way through the automated world, riding the moving sidewalk, launching himself in the rocketlike elevator.

Then all goes suddenly haywire and the man in the white face finds himself falling through space and going through the whole evolution of man.

"The day the system fails, man is helpless," Marceau says. "I show him entering the world of the future, which is going back to his subconscious, back to the womb of his mother and re-creating life, all his frustrations, his dreams, and going back to the cycle of man, to the ape, finding two stones and creating light through fire . . .

"There is re-created a new son of man who is torn between metal and flesh, between the will of remaining a Romantic man and maybe a need to progress, creating computers, creating mechanization and trying to escape from it — finding more purity in himself and going back to nature, trying to be one's self and not trapped in a preprogrammed society."

It is only in the last few years that he has had anything: "All the money I had was always serving an artistic purpose."

Now that he has earned his freedom, though, he is concerned with passing on his work, giving something in return. He intends to teach ("so that my technique and what I have created will continue"); also to put his major works on film. He would like to write a book as well, but he is not sure he wants to take time out from performing to do so.


the Dukes
"FONZIES PLACE"
playing Victoria's finest old time Rock 'n Roll
Tues.-Sat. 8:30-1:00 a.m., Sun. 5:30-9:30 p.m.
LADIES' SPECIAL — Tues.-Thurs.
DINNER STARTS 5:00
New York Steak, choice of Lobster, King Crab, Prawns Oysters or Scallops. Fresh Salad. Reg. Price 8.95 4.95
POOR BOY MENU FRI.-SAT.-SUN. After 8:00
"HOT AND COLD BUFFET"
Open Daily 4:30 4558 Cordova Bay Road 658-8922
1-26

Allen Houghton Presents
DAZZLING VICTORIA PREMIERE!
CANADA'S OWN
NATIONAL ARTS CENTRE ORCHESTRA
"Brilliant Orchestra"
"Astounds and excites audiences everywhere"
Mario Bernardi, conductor Robert Silverman, guest pianist.
"Can stand comparison with the best in the world," —Chicago Tribune
PROGRAM
Haydn's Symphony No. 104
Schumann's Concerto in A Minor for piano and orchestra
Hetu's Symphony No. 3
Royal Theatre, Friday, February 25, 8:30 p.m.
Tickets $8.50, $7.50, $6.50, $5.50
McPherson Box Office and Hillside Shopping Centre 2-3

ALLEN HOUGHTON PRESENTS
VICTORIA PREMIERE!
"Canada's most innovative and exciting ballet company"
Les Grands Ballets Canadiens
Brian MacDonald Artistic Director
INTERNATIONALLY RENOWNED
"Stunning technique . . . brilliant dancing . . . rich repertoire"
ROYAL THEATRE
MONDAY, FEBRUARY 14, 8:30 p.m.
Tickets now on sale at the McPherson Box Office and Hillside Shopping Centre
$8.50, $7.50, $6.50, $5.50
By Arrangement: Canada Council Touring Office
Travel by C.P. Air and C.P. Hotels
2-9

Felice's DINING LOUNGE
watch the inner harbour over lunch, over dinner
STEAK & LOBSTER
Gourmet meals, eloquently served in luxury surroundings
LUNCH: MON.-FRI. 11:30-2:30
DINNER: DAILY 5:30-11:30 P.M.
1218 Wharf, Hartwig Court
Enter parking lot past wharf at bottom of Yates St.
Reservations please: 385-4497
Served with Vegetables Potatoes Salad Bar Coffee
THURSDAY NITE $7.95 per person
1-5

The fabulous HARLEM GLOBETROTTERS in person!
PRESENTED BY THE CITY OF VICTORIA FOR THE WHOLE FAMILY
VICTORIA MEMORIAL ARENA
TOMORROW 7:30 P.M.
ALL SEATS RESERVED — 4.00, 4.50, 5.00
SPECIAL CHILDREN'S PRICE
12 YEARS and UNDER $1.00 OFF REGULAR PRICES
TICKETS NOW ON SALE AT ARENA BOX OFFICE AND HILLSIDE MALL, 9 A.M.-5 P.M.
9 A.M.-4 P.M. TOMORROW
ONLY VANCOUVER ISLAND APPEARANCE
50th ANNIVERSARY SEASON!!!
2-10

COLONY
SALMON STEAK $5.25
COACH LIGHT ROOM
1-31

MY NIGHTS WITH...
...ALICE, PÉNÉLOPE, ARNOLD, MAUDE & RICHARD.
Véronique MONOD · Brendan REED
Helga TRIXI · Nadja MONS
in COLOR
RESTRICTED
You always want what you can't have...
PLUS
Warning for both: Comp. conc. with sex. B.C. Dir.
Forbidden LOVE
with Robyn Whitting Sandy Dempsey COLOR
TOMORROW
fox cinema

MEMORIAL ARENA
THURSDAY
TINY TOTS SKATING
1:30-3:00 p.m.
1-26

The FRENCH CONNECTION Restaurant
281 MENZIES
—BACK FROM OUR VACATION—
We are pleased to announce we will re-open for dinner tonight at 6 p.m. and Friday we will be open for lunch and dinner.

AN EROTIC TALE OF A MAN WITH A MAID
THE NAUGHTY VICTORIANS
HELD OVER 2ND WEEK!
Warning: Completely concerned with sex. (R. W. McDonald, B.C. Dir.).
FRI. & SAT. AT 7:00, 9:00 & 11:30 P.M.
LANDMARK CINEMAS TOWNE
382-5922 DOUGLAS AT HUMBOLDT

COME TO MY BEDSIDE
CAN YOU KEEP IT UP FOR A WEEK?
A Man with a Problem
COLOR
PLUS
Warning for both: Comp. conc. with sex. (B.C. Director)
ENDS TONITE
fox cinema
1 COMPLETE SHOW NIGHTLY AT 7:30

TWILIGHT'S LAST GLEAMING
the day they took on The Real Power!
STARTS TOMORROW!
OAK BAY 2184 Oak Bay Avenue 598-2213
MATURE—Warning: Some violence and coarse language.
—R.W. McDonald, B.C. Director

NETWORK
METRO-GOLDWYN-MAYER presents
FAYE DUNAWAY WILLIAM HOLDEN PETER FINCH ROBERT DUVALL in
NETWORK
By PADDY CHAYEFSKY
STARTS TOMORROW!
CORONET 836 Yates 383-6494
MATURE—Warning: Coarse language and violence throughout.
—R.W. McDonald, B.C. Director

THERE MUST FOREVER BE A GUARDIAN
AT THE GATE FROM HELL...
SHE WAS YOUNG SHE WAS BEAUTIFUL SHE WAS THE NEXT.
the sentinel
From the Frightening Best-Seller
A MICHAEL WINNER FILM
"THE SENTINEL"
CHRIS SARANDON · CRISTINA RAINES
MARTIN BALSAM · JOHN CARRADINE · JOSE FERRER
AVA GARDNER ARTHUR KENNEDY · BURGESS MEREDITH
SYLVIA MILES · DEBORAH RAFFIN · ELI WALLACH
Screenplay by MICHAEL WINNER and JEFFREY KONVITZ
Based on the novel by JEFFREY KONVITZ · Music by GIL MELLÉ
Directed by MICHAEL WINNER
Produced by MICHAEL WINNER and JEFFREY KONVITZ
A UNIVERSAL PICTURE · TECHNICOLOR®
RESTRICTED NO ADMITTANCE TO PERSONS UNDER 18
Warning: many gory & frightening scenes. (R. W. McDonald, B.C. Director)
odeon 2 780 YATES STREET 383-0513
STARTS FRIDAY!

IMMORAL TALES
starring Paloma Picasso
a film by VALERIAN BOROWCZYK
RESTRICTED NO ADMITTANCE TO PERSONS UNDER 18
nudity and sex throughout. (R.W. McDonald, B.C. Director)
odeon 1 780 YATES STREET 383-0513
ENDS THURS.
MON.-THURS. 7:10, 9:10

CARRY ON ENGLAND
odeon 2 780 YATES STREET 383-0513
MATURE: occasional nudity and suggestive language. (R. W. McDonald, B.C. Director)
DAILY 1:30, 3:15, 5:15, 7:10, 9:10

The true story that has captivated over 8,000,000 readers
NOW SHOWING
THE HIDING PLACE
Starring JULIE HARRIS EILEEN HECKART ARTHUR O'CONNELL
MATURE
FREE LIST AND GOLDEN AGE SUSPENDED
please note: discount coupons honoured till Thursday only
haida 808 YATES STREET 382-4278
MATINEES FRI., SAT., SUN. 2:00, 6:45, 9:20
MON.-THURS. 6:45, 9:20

CLIMB ABOARD the SILVER STREAK
COUNTING HOUSE 1 BROAD AT BROUGHTON 383-3434
MATURE: occasional coarse language. (B.C. Director)
NIGHTLY 7:10, 9:10

Jeanne Moreau's "LUMIERE" English subtitles ENDS 7:20 THURS. 9:20
COUNTING HOUSE 2 BROAD AT BROUGHTON 383-3434
MATURE: occasional coarse language. (R.W. McDonald, B.C. Director)

CINEMA SHOWCASE
8TH WEEK!
NIGHTLY AT: 7:00 & 9:00
ENDS THURS.
MATURE
CORONET 836 Yates 383-6494
"THE PINK PANTHER STRIKES AGAIN"
PANAVISION® COLOR by DeLuxe United Artists

WINNER OF 5 GOLDEN GLOBE AWARDS
STREISAND KRISTOFFERSON
MATURE
Warning: coarse language throughout.—R. W. McDonald, B.C. Director.
CAPITOL 805 Yates 384-6811
A STAR IS BORN
NIGHTLY AT: 6:35 & 9:10

"HOW FUNNY CAN SEX BE? VERY FUNNY INDEED."—David Dugas, UPI
NIGHTLY AT: 7:00 & 9:05
MATURE—Warning: some nudity and suggestive scenes. — R. W. McDonald, B.C. Director.
ROYAL 808 Broughton 383-6311
NOW SHOWING! how funny can sex be?

GENERAL
Bugsy MALONE
ENDS THURS. —PLUS— 1 COMPLETE SHOW NIGHTLY AT: 7:15
"THE BAD NEWS Bears" GENERAL
Warning: Parents—coarse language throughout.—B.C. Director
OAK BAY 2184 Oak Bay Avenue 598-2213

Final
TELEPHONE
383-4111
CLASSIFIED
386-2121

# The Daily Colonist.

Vancouver Island's leading newspaper since 1858

Some rain, high 9
Weather Details on Page 2

No. 49 — 119th Year | VICTORIA, BRITISH COLUMBIA, THURSDAY, FEBRUARY 10, 1977 | 15c Daily, 30c Sunday

# Rotting town of muck, honey buckets

## Regional board gets whiff of Ganges plight

By NANCY BROWN
Colonist Reporter

"Honey buckets" on Salt Spring Island runneth over.

There is sewage in the ditches, outside the school and down from the hospital.

The village of Ganges is a rotting mess and close to its demise.

The plight of Ganges residents was explained to the Capital Region Board Wednesday afternoon by two Ganges businessmen.

They had with them a sample of greenish, stinking water which they said could be gathered up from any ditch by the school, down from the hospital and from the backyards of many businesses in the Ganges area.

"We have got a village that is sick and it is tired and it is on its way to its demise," said Les Ramsay who, with his brother, owns a pharmacy at Ganges.

The health hazard in the village is serious.

"Ganges is going nowhere. It is rotting. Buildings are being abandoned because no new buildings can be undertaken," retail store owner Tom Toynbee said.

The two were representing businessmen and the local planning committee.

They took photographs to the board meeting.

There was a closed-down laundry, a burned out house, and a single-family dwelling "rustic to say the least."

A new community plan calls for business to be located in Ganges, but regional health officer Dr. A. S. Arneil won't allow building because of the lack of sewers.

Any business going to the island is being located in pockets all over the map, Ramsay said.

"We have a hell of a problem," Toynbee said. "We want to be able to do some building in that area to allow for the growth that must take place."

They asked the board to persuade Arneil to permit installation of holding tanks for sewage.

"What do you propose to do when the honey buckets are full?" Victoria Mayor Michael Young asked.

"We'll dump them where the present stuff goes," replied Toynbee.

He said both the school and the hospital dump sewage from their holding tanks in a designated area.

"If the only consideration were health we would have to close down Ganges.

"The school would be the first to go, because we have all those students in an unsanitary situation.

"Holding tanks for everyone will be an upgrade," he said.

Some consideration had to be given to the need of the area to exist until adequate sewage disposal was provided.

"I could take you to a dozen places where the sewage is

Page 2 — Ganges

Heinekey
. . . sewage bubbling up

# Contractors want own 'closed shop'

By DON COLLINS
Colonist Reporter

The negotiating body for the multi-billion dollar B.C. construction industry has told Labor Minister Allan Williams the economic health of the province cannot be restored without government-enforced change in the industry's labor relations.

The Construction Labor Relations Association wants legislative reform that would:

- Bring all unionized construction companies, including national and international concerns doing business in B.C., under the control of CLRA;
- Force the 19 construction trade unions into a united bargaining front.

"Of paramount concern to the business community of the province is the continuing high incidence of labor disputes and the correspondingly low level of investor confidence which flows from them," CLRA says in a 36-page brief to the government.

"Nowhere is such a syndrome more in evidence than in the B.C. construction industry, a service area of such fundamental economic impact that in order to restore the financial health of the province, that industry's labor relations must first, and finally, be stabilized and its productivity accordingly enhanced,," the brief says.

Representatives of CLRA discussed the brief during a 90-minute meeting Wednesday with the labor minister. Afterward CLRA president Chuck McVeigh would say only that there had been "very frank" discussion.

The brief comes from an industry that has been plagued with labor trouble. Construction has been shut down across the province at two-year intervals during each of the last four bargaining years.

There were two shutdowns through strikes and lockouts last summer, a problem that could be repeated as soon as next summer because of a switch to a one-year contract pattern. The shorter contract was demanded by the unions because of uncertainties caused by the federal wage and price control program.

Agreements run out in April, but some of these from opposing camps say they are hopeful there will be no trouble this time. The feeling is that nobody is willing to head into the same type of dis-

Page 2 — CLRA

## Fire sweeps apartments

**DES MOINES, Iowa (UPI) — Fire ripped through a 50-unit apartment building Wednesday, killing three persons, injuring nine others and forcing terror-stricken residents to hang from windows and fire escapes.**

## Makarios supports Cyprus federation

NICOSIA (UPI) — President Archbishop Makarios said Wednesday he is "prepared for a compromise" to create a federated Cyprus and grant Turkish Cypriots their own state in the north of the divided island.

"There is no disagreement between us on question of a federation between the areas under Greek Cypriot and Turkish Cypriot administration, while preserving Cyprus as a unitary, independent state," Makarios said in an interview with United Press International.

"The difficult questions, the questions on which there is disagreement, are those of territory, freedom of movement and freedom of property," he said.

"I am prepared for a compromise," he said. "Any compromise, however, must not endanger the future of Cyprus as an independent state."

Makarios declined to spell out the details of the federation he said he and Turkish Cypriot leader Rauf Denktash had agreed on. But he indicated that the two sides agreed that a joint Greek-Turkish central government would have significant powers.

"I asked Mr. Denktash if he meant a confederation, and he said no, he meant a real federation," the archbishop said.

The archbishop said he expects his meeting on Saturday with Denktash and UN Secretary-General Kurt Waldheim to "define the framework within which Greek Cypriot and Turkish Cypriot negotiators will move in the intercommunal (settlement) talks to be resumed."

Makarios and Denktash met for the first time in 13 years on Jan. 27, breaking an eight-month Greek-Turkish deadlock on the island.

—AP

Queen Alia in San Francisco in 1976

# Hussein's wife killed in crash; 'by God's side'

AMMAN (AP) — Queen Alia, the young wife of King Hussein, was killed Wednesday when the helicopter carrying her on a mercy mission in southern Jordan crashed during a heavy rainstorm.

Hussein announced his 28-year-old queen's death in a tearful eulogy over Amman radio and television.

"God has chosen my beloved Alia to be by His side and she is not coming back," Hussein said. "Those with her were also martyred."

Jordan's health minister, Mohammed El Bashir, and all other passengers on the flight also died.

Hussein, 41, said the queen, his third wife, was on a trip to inspect the hospital at Tafileh in southern Jordan, when "the plane was caught in heavy rain storms and crashed."

The total number of persons killed in the crash was not immediately given.

The queen—tall, blonde and American educated—married Hussein in 1973 after his divorce from English-born Tony Avril Gardner.

Alia was noted for her informality. She liked to wear blue jeans and to go water skiing with Hussein.

She attended Hunter College in New York City and had worked in public relations for Royal Jordanian Airlines. Her father Baha-Eddin Toukan was in Jordan's foreign service and had been ambassador to Egypt and the UN.

Queen Alia was considered a champion of women's rights in the Arab world. In an interview after her marriage to Hussein she said: "Our traditions and customs which put women in the background, relegated to the role of having babies and caring for them, are fading away."

The royal palace announced 40 days of official mourning and flags were lowered to half staff.

Hussein's first marriage was to Dina Abdel Hamid, an Egyptian, who had given him a daughter.

# Ex-crown firm Polysar paid foreign kickbacks

OTTAWA (CP) — A former government-owned company paid rebates to a customer into a numbered Swiss bank account, knowing that the customer was evading taxes in his home country, an inquiry report says.

The report on the overseas dealings of Polysar Ltd., formerly Polymer, a major petrochemical company, also says rebates paid in Switzerland may have been used to avoid foreign exchange regulations and to defraud minority shareholders.

In the case of many customers, Polysar artificially billed them at inflated prices and then kicked back the difference between that and the actual price to a foreign affiliate.

The comments come in the report of an inquiry carried out by a retired Ontario Appeal Court judge, John Aylesworth and David Stanley, a vice president of Wood Gundy and a director of Polystar, for the company's board of directors.

Based on the findings of the inquiry, the Polysar board says it has ordered a halt to payment of rebates through its Swiss subsidiary, Polysar International SA (PISA).

"We found nothing to indicate any actual or attempted bribery on the part of any employee involved in negotiating with or sales to customers," the report said.

But it added that the inquiry found "objectionable or questionable practices" involved in sales to 13 direct customers and to 14 of the PISA distributors.

The issue arose last fall when it was learned former auditor-general Maxwell Henderson wrote Prime Minister

Page 2 — Polysar

## All not well in insurance game

# Pitch falls through

RALEIGH, N.C. (UPI) — "This is a good example of why you need this accident policy!" the insurance man shouted up from the bottom of a 20-foot-deep well.

"This could have happened to you instead of me!"

Roy Bass, who owns the farm that insurance sales man Robert Greer was visiting, wasn't impressed.

"I told him it looked like he needed an accident policy himself," Bass said.

Greer fell into the dried up well when the boards that were covering it apparently collapsed.

While waiting to be rescued, Greer continued his sales pitch, but to no avail.

After 30 minutes, a rescue squad threw Greer a rope and pulled him out.

Bass said he emerged with a skinned knee and an unsold insurance policy.

# NDP punches away to no avail on M.E.L.

By JIM HUME
Colonist Reporter

- **Phillips attacked on Oakland, election funds and BCR. Page 6**
- **$213 million operating loss for BCR. Page 6**

The Opposition continued to batter away in the Legislature for more specific terms of reference for the royal commission into B.C. Railway affairs Wednesday, but with little success.

For the second day William King (NDP-Revelstoke-Slocan) and Gary Lauk (NDP-Vancouver Centre) led the attack in an attempt to persuade Attorney-General Garde Gardom to specifically promise that the M.E.L. Paving-BCR contract issue would be part of the probe being conducted by Mr. Justice Lloyd McKenzie and commissioners David Chapman and Sydney Welsh.

And, for the second day, all Gardom would say was that the terms of reference for the commission were broad

Page 2 — NDP

## Inside Today

*Water rationing spreads in U.S.* —Page 3

*Life sentence for 'Hurricane'* —Page 25

*'Soft' metrics in housing* —Page 27


| | Page |
|---|---|
| Background | 5 |
| Bridge | 41 |
| Classified | 40-49 |
| Comics | 38 |
| Crossword | 42 |
| Editorials | 4 |
| Entertainment | 39 |
| Family | 28, 29 |
| Finance | 12, 13 |
| Marine Calendar | 36 |
| Names in the News | 25 |
| Provincial Court | 24 |
| Sports | 16-23 |


# Gunman offered 'total' immunity

INDIANAPOLIS (UPI) — Authorities backed down Wednesday night and offered "complete and total" immunity from prosecution to a gunman holding a real estate executive hostage at gunpoint for more than a day in an apartment believed wired with dynamite.

"As I understand the grant of immunity, it is complete and total, if he releases the hostage unharmed," deputy Marion County prosecutor George Martz said.

Martz said the offer had been delivered to Anthony Kiritsis, 44, who Tuesday morning took Richard Hall hostage after complaining that Hall had cheated him on some real estate he was trying to develop as a shopping centre.

"It was slipped under the door — very carefully," Martz said.

He was asked, "Does this mean Tony Kiritsis can walk out of that apartment a free man?" Martz responded, "Yes."

Kiritsis, who earlier in the day boasted that police "are lucky they're dealing with me and I'm stable," was said to be considering the offer. He had also said the apology offered Tuesday night through Hall's companies, Hall Hottell Co. realtors and Meridian Mortgate, was not adequate.

Kiritsis was described by his brothers and friends as an expert in weapons and explosives who served in the early 1950s as a small arms instructor while he was a corporal at the U.S. military academy at West Point.

# First royal journey: 22 hours to Pacific

LONDON (Reuter) — Queen Elizabeth and Prince Philip began a gruelling 22-hour air journey Wednesday to the South Pacific for the first foreign tour of her silver jubilee year.

They will visit Western Samoa, Tonga, Fiji, New Zealand, Australia and Papua-New Guinea during a seven-week tour. On March 8 the Queen will open the new session of the Australian Parliament.

The queen is due back in London on March 31.

# Eager Soviets drive U.S. into jubilee

APIA, Western Samoa (UPI) — Queen Elizabeth and her royal party will ride through the streets of Apia in two used convertibles hastily picked up at a Honolulu used car lot and flown to American Samoa by a chartered U.S. Air Force jet.

Credit the Kremlin with an assist.

The Pacific Air Force headquarters in Honolulu turned down a Western Samoan "suggestion" that as a goodwill gesture, the United States fly the 1971 Cadillac and 1963 Lincoln convertibles in for free.

The suggestion by Asi Eikeni, Western Samoa's minister of economic development, came after Eikeni found it would cost about $60,000 to fly the two black convertibles by either Pan American or Flying Tiger to Pago Pago, American Samoa, where they could be ferried by sea to Apia.

Military sources said Eikeni was told by the Pacific Air command that such a "goodwill gesture" would cost thousands as a special C-141 jet would have to be used and the tightly budgeted command could not afford it.

The sources quoted Eikeni as saying that the Russians offered to fly the two cars to Samoa free from any airfield in the world. He pointedly mentioned how anxious the Soviets were to obtain port facilities at Apia for their fishing fleet and how Russia had offered to build airports at Tonga, Western Samoa and other South Sea islands.

"And Eikeni pointedly reminded us how worried Admiral Maurice Weisner, Commander-in-chief Pacific, was about possible Soviet intrusion into the South Pacific, and how flying the two cars down there would do much to enhance America's prestige, especially in western Samoa," the source said. "That's when we suggested Mr. Eikeni take it up with the department of state."

Washington said the state department also refused the request — at first — but later agreed to the proposal if Western Samoa paid a token fee.

The cars were held in Pago Pago until the payment was tendered in the form of a $21,000 cheque made out to "Treasury of the United States." Then they were released to Western Samoan officials who had them taken by boat to Apia.

Did You Know
PETER POLLEN FORD
IS # 1 IN NEW VEHICLE SALES ON VANCOUVER ISLAND
(Source R. L. Polk, Registration)

The Daily Colonist.
Second Section Thursday, February 10, 1977 Page 11

Good Mornings
Bowman 6 till 10am
CFAX 1070

— Colonist photo by Ian McKain

**Flight pattern** An outgoing jet from Pat Bay Airport is framed in grid pattern of main entrance to the federal environment department's $20.4 million Institute of Ocean Sciences now under construction at Patricia Bay, near West Saanich Road. Opening date is February next year.

## UVic student poll shows

# *Fee hike could end studies*

Many students responding to a letter campaign to keep tuition fee increases down at the University of Victoria have said they may not return to university if the fees jump too high.

The students also questioned the university's priorities, especially money being put into "unnecessary" campus buildings.

"I notice that the university has funds for landscaping, unnecessary bus terminals, and three-tiered concrete edifices near the Student Union Building. I feel that the priorities of this institution are often somewhat unrealistic and that it has become too accustomed to its privileged financial status," one student responded to the letter campaign sponsored by the Alma Mater Society.

The society gathered 582 responses in all as a result of its campaign, including three from people who said tuition should go up.

Most of those who responded said they already face serious problems in financing their education, and the tuition increase, coupled with problems in finding work during the summer, could end their university career.

"Ask the minister if he would like to live on $200 a month," one said.

"In a democratic society, for the price of tuition to hold people back from entering university is a basic denial of our rights," another said.

The letters were all presented to UVic president Dr. Howard Petch, and student representatives were pleased with their meeting with the president.

"While there was no way we could come to grips with the tuition problem at this meeting, I was pleased we had it. We opened the channels and I feel that we will be able to meet in the future and discuss issues related to tuition in much greater detail," AMS vice-president Brian Gardiner said.

# Rent control end probable in April

The Social Credit government is likely to announce it is abandoning rent controls in April, the Colonist has learned.

Though it was not a part of the election platform on which Premier Bennett's party swept to power in December of 1975, a majority of the Social Credit caucus is known to favor the idea.

Rent controls were imposed by the New Democratic Party two years before it was ousted from power and a 10.6-percent annual limit to rent raises was retained for 1976 and 1977 by the present regime.

Socred MLAs argue that with housing supply and demand in better balance now than it has been for years, the time might be appropriate to drop controls and let the market seek its own level.

A cabinet committee under Consumer and Corporate Affairs Minister Rafe Mair has been studying the question.

Mair, who gave no indication of what the committee's recommendations might be in a Colonist interview, said, however, it would probably be in a position to report to the cabinet in April.

Mair met earlier this week with federal Urban Affairs and Housing Minister Andre Ouellet, and rent controls was one of the subjects discussed.

The B.C. minister asked Ouellet what kind of initiative the federal government might be taking to improve the supply of multi-family dwellings this year, and whether capital cost allowances for such construction would be permitted.

He said Ouellet was unable to give definite answers because of the pending federal budget, "but we articulated our concerns."

## *CBC ON AIR IN '79*

The CBC's planned television station will be broadcasting from Victoria by spring, 1979.

And CBC brass in Vancouver will choose a Victoria architect in the next few months to design the new building, to be located at Blanshard Street and King's Road.

The new building should "make an architectural statement in keeping with Victoria and the Victoria area," the new director of the CBC in Vancouver, Len Lauk, said in an interview Wednesday.

Lauk said the station would have a staff of about 45 persons, the majority from Victoria.

He said the CBC would look for personnel in the coming year, and that the new staff would be trained at the CBC headquarters in Vancouver.

# *Oakland decision in day or two, Phillips hopes*

Economic Development Minister Donald Phillips said Wednesday he hoped to be able to say within a day or two what the future is for bankrupt Victoria fish processor Oakland Industries Ltd.

Phillips, who attended a meeting of Oakland management, along with officials from creditors Bank of B.C. and the Federal Development Bank, told reporters outside the Legislature that talks were going "exceptionally" well.

Asked why the B.C. Development Corp. couldn't provide temporary aid to Oakland, Phillips said the problem was in satisfying the creditors, not providing more loan money.

Phillips earlier had failed to respond to questions from Charles Barber (NDP—Victoria) during committee debate on his estimates, about the outlook for Oakland Industries and its 300 employees.

Barber said the business community of B.C., and particularly on Vancouver Island, "have no faith" in Phillips.

Referring to the cost overruns in construction of the B.C. Railway and its mismanagement, Barber said Vancouver Islanders could console themselves that there was no B.C. Railway here.

But because of the "stupid fiscal policies" of the Social Credit government, small business and tourism had been crippled and Phillips was the "joke of this province's businessmen."

Barber said that because of the doubling of ferry rates, at least three motels in Victoria had had to close and convert themselves into condominiums.

He said if Phillips was such a good businessman, he would have studied the economic impact of increasing the sales-tax by 40 per cent, increasing ferry rates by 100 per cent, and hiking ICBC premiums before the decisions were taken by the government.

Phillips said B.C. had the best job-creation record of any province last year, and quoted a prediction of the Economic Council of Canada that the outlook for this province was optimistic this year.

# Snipe day at regional board

By NANCY BROWN
Colonist Reporter

Victoria Ald. Ronald McKenzie got his knuckles rapped Wednesday for talking to the press about rising costs and other problems of the McMicking-Clover Point sewer project.

"As a new (Capital Region) member, you may not be as effective as you might like to be if you follow that line," Chairman James Campbell told him during a board meeting.

It was all part of "snipe day" at the board.

Victoria Ald. Murray Glazier was later able to get in a few licks at Oak Bay Mayor Brian Smith.

He noted that Smith, in a letter to the Colonist, had asked that the board be "fair, prompt, statesmanlike and act with dispatch."

"We would be glad to be all of those things," he said.

But the report which Oak Bay decided 10 days ago should be considered by the region had not yet been passed along.

Later in the meeting McKenzie and Campbell tangled again.

This time the board was voting on a resolution to ask district's borrowing powers to pay for trunk sewers and sewage disposal.

McKenzie noted that the estimate for Clover-McMicking was $12,645,000.

In 1974, McKenzie said, the estimate had been $6.8 million, and in August, 1976, $12.5 million. "It's now gone up to $12.645.

"I'm wondering — is that enough money?"

"If you wish to remove a resolution to increase that amount you can do it," Campbell retorted.

"Perhaps you can give me a figure so that I can do it at the next meeting," McKenzie suggested.

The board did approve the resolution, which will increase borrowing power from the present $21,325,000 to $55,235,000 as part of a five-year plan.

Other figures in the resolution were: Sidney treatment plant extension, $1 million; Central Saanich treatment plant extension, $2 million; Finnerty outfall, $3 million; Gorge trunk, $1 million; Colquitz trunk, $1 million; city boundary trunk, $2 million; View Royal sewerage scheme, $7 million, and western region outfall trunk sewers, $10 million.

The board also decided that Oak Bay's report on alternative methods of dealing with sewage at Shoal Bay should be passed directly to the public works committee for review.

Public works chairman Glazier was not happy at the prospect.

The committee, he said, could not possibly deal with the matter. It would involve evaluation of two engineers reports, and a series of material going back to 1966.

He suggested a consultant be hired to consider the matter.

Campbell said that if the public committee found it couldn't deal with the matter it could always refer it back to the board.

"All we are seeking is fairness in treatment," Oak Bay representative John Goult said.

## *Need it or not, pay hike coming*

Even though they don't need the money, executive committee members of the Capital Region Board will recommend a six per cent increase in directors' remuneration.

"I am sure none of us need this," Saanich Mayor Ed Lum commented.

"But it does establish a scale where people coming in are not going to fall too far behind those areas that do get an increase every year."

Chairman James Campbell said if salaries were not updated every year, new people coming on to the board would be put in an acutely embarrassing situation if they decided to raise rates.

Sidney Ald. Jerry Tregaskis, who voted against the recommendation, said, "I don't think any of us need the money that bad. It would be a better example to have no increase."

Directors have a sliding scale of renumeration which makes allowance for differences in duties.

If the board approves the committee's recommendation, chairman Campbell's remuneration will increase by 436.98 from $7,283 a year.

The regional hospital board chairman would receive an additional $218.46 on his present $3,641.

Colwood, Langford and Salt Spring Island directors would get $5,300, up from the current $5,000, which includes $1,666.67 for expenses.

View Royal and Metchosin directors currently receiving $3,900 including $1,300 for expenses, would get an additional $234.

# Insiders support pact despite outside flak

Victoria's inside workers have ignored the criticism of fellow unionists and given overwhelming approval to a new one-year agreement with the Greater Victoria Labor Relations Association.

The 200-member local of the Canadian Union of Public Employees ratified the proposed guideline agreement Wednesday night by a vote of 93 to 11 — just a shade under 90 per cent.

It provides a package with an increase of slightly more than six per cent. All that remains to make it official is ratification by GVLRA directors and city council.

The jubilation of the inside workers was in sharp contrast to developments in the balance of core area municipal negotiations.

Some 2,000 members of seven other CUPE locals are caught in a stalemate with GVLRA. Talks have been suspended since Tuesday with both sides standing pat on their positions — the seven locals seeking a package they say would provide an increase of 10½ to 11 per cent, and GVLRA holding to the six per cent guideline ceiling. According to GVLRA, the locals are actually after a 20 per cent hike. But there is disagreement over the accuracy of both estimates.

Carl Anshelm, chief GVLRA negotiator, has said he will seek the services of a mediation officer.

The inside workers, who won tentative agreement after only three meetings, were criticized by the others for not asking for more than six per cent. Members of the other locals said they would have been entitled to more because of living cost factors.

Involved in the talks are employees of the core area municipalities, the Greater Victoria School Board, and the Capital Region.

# Land vote March 19 in Sooke

Sooke residents will go to the polls March 19 to decide if the district is prepared to pay a half-mill levy for property acquisition.

The money would be placed in reserve for future purchase of property for community buildings and for parks.

The question to be put to the ratepayers would authorize the Capital Regional District to borrow up to $160,000 for purchases, provided repayments do not exceed the product of a half mill levy.

An advance poll will be held March 16 in the Sooke hall.

Six polling stations have been designated for the March 19 vote: Saseenos school, Sooke elementary school, Shirley hall, Jordan River elementary school, Port Renfrew school, and the East Sooke Road home of Mrs. J. R. Horgan.

# *Barbados fears snag Victorian*

A 35-year-old Victoria man has been held prisoner on the Caribbean island of Martinique for the last four months because of what his family says is fears by the neighboring administration of Barbados.

Russell Wayne Clouston, 35, was taken into custody with an alleged left-wing revolutionary after Martinique customs officers found an arms cache aboard Clouston's yacht.

The Barbados government, Clouston's brother, Gary Clouston, of 221-1870 McKenzie, said Wednesday, has been in a "hassle" with Martinique over the case, fearing the arms were to have been used against Barbados.

Gary Clouston said that, according to one source, his brother had been charged with illegal transport of arms through French territorial waters. But another source of the family's had said he had not been charged.

"The hangup is the fact that Barbados is up in arms," Gary Clouston said. "But my brother has never been near Barbados."

Canadian diplomatic representatives on Barbados have said they believe Clouston will be justly treated by Martinique authorities, the brother added.

The brother has a Martinique lawyer acting for him.

He and other relatives said they were convinced Clouston was unaware the cargo he was carrying consisted of arms. He and his boat had been hired for a charter trip, and the boxes stowed aboard.

Clouston left Victoria last summer for the West Indies where he bought a 50-foot sailboat and started a charter business.

# U.S. delaying faulty oil tankers

By STEPHEN HUME
Colonist Reporter

Faulty safety equipment delayed the unloading of 13 of U.S.-bound oil tankers entering Juan de Fuca Strait in the last two weeks.

All 19 vessels were boarded by marine inspection officers at the Port Angeles pilot station or at their dockyard destinations in Washington state.

Under U.S. Coast Guard fire regulations, revised after an investigation into an explosion aboard the 38,000-ton oil tanker Sansinena docked in Los Angeles on Dec. 17, the coast guard is inspecting all tankers entering Washington waters.

Before the new regulations went into effect on Jan. 28, safety inspections on tankers were conducted at random, a coast guard public affairs spokesman in Seattle said Tuesday.

The Sansinena exploded when oil vapor leaked on deck from a malfunctioning vent. The explosion broke the tanker in half, killed nine persons and injured 50 more.

Most of the tankers delayed in transit by the coast guard in northern Washington since Jan 28 were found to need repairs on flamescreens, pumproom blowers and vent pipes.

Some of the vent pipes were "so weak you could kick them and make a hole in them," the spokesman said.

The coast guard has authority to halt the unloading of a tanker's volatile cargo until temporary repairs are made to faulty safety equipment.

The vessel is required to make the repairs permanent before continuing to another U.S. port.

Delays to the 13 tankers, which were of Liberian, Panamanian and U.S. registry, averaged about eight hours.